Another Map of White and Black
Where quail abound and rabbits track
Through fields and woods where squirrels play,
Would bring the hunter joy today.

HUNTING DOGS and ANIMALS of all kinds are bought and sold through Post-Dispatch Wants. Call 6000—Olive or Central.
7372 Wants Sunday, TWICE as many as the Globe-Democrat and SIX TIMES as many as the Republic.

ST. LOUIS POST-DISPATCH

Only Evening Paper in St. Louis With Associated Press News Service

VOL. 69. NO. 87. ST. LOUIS, TUESDAY EVENING, NOVEMBER 14, 1916—22 PAGES. PRICE { St. Louis and Suburbs, One Cent. Elsewhere, Two Cents.

NIGHT EDITION
FINANCIAL—MARKETS—SPORTS

MISSING WITNESS IN M'DANIEL CASE FOUND BY STATE

Man Long Sought Is Brought to St. Joseph to Tell Story.

IS FRIEND OF ACCUSED

Disappeared Day Followng Murder of Prosecutor's Wife —14 Veniremen Selected.

Special to the Post-Dispatch.

ST. JOSEPH, Mo., Nov. 14.—A new witness whose testimony is expected to be the final connecting link in the State's chain of evidence against Oscar D. McDaniel, County Prosecutor, on trial charged with the murder of his wife, was brought to St. Joseph this morning by L. W. Elliott, a detective on the case. This witness has been missing from the city since the day following the murder, July 14. The witness, Elliott declared, possesses not only information concerning incidents just prior to the slaying, but evidence that will convince any jury of the guilt of the defendant.

Mart M. Lockwood, State's Prosecutor, said after a conference with Elliott this morning that the new witness has been sought by the State continuously since the crime.

Is a Reluctant Witness.

Closeted behind the Attorney-General's office doors, in company with Lockwood and Elliott, the witness reluctantly detailed his knowledge of the case, and produced evidence, according to the State's counsel, that can be interpreted in only one direction.

The witness fled from St. Joseph following the crime because he always had been friendly to McDaniel and did not want to tell what he knew, he declared.

"I only wish it were possible for me to make public now the startling information this man possesses," the detective said.

Half of the special venire of 40 from which will be chosen the jury to try McDaniel, had been accepted at noon today. Attorneys declared the venire selection would be completed probably another day. Questioning of the prospective jurors indicated the belief the State would be able to offer little, if any, [illegible] against McDaniel.

[illegible] was asked whether he would inflict the death penalty on circumstantial evidence. Those who declared they would not, were challenged by the State. Both the State and defense expressed satisfaction at the progress being made in the venire selection.

With the resumption of the trial yesterday further details of the testimony expected were learned. It is definitely fixed that the State has no witnesses to testify that Mrs. McDaniel mentioned the identity of her assailant while she lay dying on a hospital bed.

Lockwood told reporters that Mrs. Sarah Moss, the mother, and Miss Aileene Moss, the sister, of the slain woman, had been subpenaed to testify for the prosecution. The scope of their testimony was not divulged and wonder was expressed in the courtroom whether they had reversed their former belief that McDaniel had not committed the crime.

Chief of Police Subpenaed.

Another witness subpenaed by the State is J. A. Clouser, Chief of Police when Mrs. McDaniel was killed. He was a witness at the Coroner's inquest and was before the grand jury. He was notified of the murder immediately after McDaniel reported it to the police and was at the prosecutor's home within an hour.

The State also announced, confirming a previous statement made during former sessions of the trial, that C. A. Cook, head of the local telephone company, will not be called to testify against McDaniel. Cook was a close friend of both the prosecutor and his wife and was a grand jury witness.

Attorney C. F. Strop, chief consul for the defense, plans, he said, to place both McDaniel and his aged father, D. L. McDaniel, upon the stand. It is presumed that the accused man will give testimony similar to his frequently repeated story that he found his wife had been clubbed to death in her bedroom after he had been called from home by a false telephone message. What testimony the father will give is conjectural.

He is one of Buchanan County's richest farmers and was present at every session of the trial when the case was first called. He remains seated behind his son, saying almost nothing, maintaining control over himself and giving no indications of his pleasure or displeasure at the events of the trial.

Children Not to Be Called.

Strop's announcement also disclosed that the three small children of the prosecutor—Marion, 6 years old; Helen, 8, and Odell, 10, probably will not be placed on the stand by the defense. Odell, the defense explained, was in the country when the murder was committed and the two younger children were asleep in an adjoining room.

CABRERA PREVENTS AGREEMENT ON U. S. TROOP WITHDRAWAL

Vigorous Opposition on Principle at Mexican-American Commission Meeting.

ATLANTIC CITY, N. J., Nov. 14.—Vigorous opposition today by Luis Cabrera, chairman of the Mexican representation, prevented a formal agreement by the Mexican-American Commission on the principle and essential points of the plan for the withdrawal of the American troops from Mexico and other points that have arisen between the two countries.

CONTINUED COLD TONIGHT, WARMER TOMORROW

THE TEMPERATURES.

1 a. m.	21	12 (noon)	26
7 a. m.	15	2 p. m.	28
9 a. m.	20		

Official forecast for St. Louis and vicinity: Fair and continued cold tonight, with the lowest temperature about 18 degrees; tomorrow fair and warmer.

The cold wave from the Rocky Mountain region, which reached St. Louis Sunday afternoon, sent the thermometer down to 15 above zero at 7 o'clock this morning. Snow, which fell yesterday afternoon, was the second of the season, there having been a slight snowfall Oct. 29.

Today the cold wave continued to move eastward and freezing temperatures had extended southward to the Mexican border, where the troops were feeling their effect.

The coldest place today was Lander, Wyo., where it was 10 below. Pueblo, Colo., and Valentine, Neb., reported 8 below; Charles City, Io., and North Platte, Neb., 4 below, and Huron, S. D., 2 below.

Missouri—Fair tonight and tomorrow; rising temperature tomorrow, and in west and central portions tonight.

Illinois—Fair and continued cold tonight; tomorrow fair, with rising temperature.

Stage of the river: 4.7 feet; a rise of .6 of a foot.

CIGAR SALE BARRED IN LONDON AFTER 8 P. M.; NO WHISTLING

Window Shades Must Be Drawn at 5—Regulations for Economy, Efficiency, Safety.

NEW YORK, Nov. 14.—The London correspondent of the Brooklyn Eagle sends that paper the following mail story, under date of Oct. 30:

Two new restrictions upon personal freedom have gone into effect. Life in London is now subject to five regulations designed to produce economy, efficiency and safety. These are:

1. No cigars or cigarettes may be sold after 8 o'clock.
2. All shops and stores must close after 8 o'clock.
3. Taxicabs may not be summoned by whistling.
4. Alcoholic drinks may be obtained only between the hours of 12:30 and 2:30 and between 6:30 and 9:30 and each man must pay for his own drink.
5. Window shades must be drawn down at 5 o'clock in the afternoon so that no light is visible from the streets.

GETS SIGHT BACK AT 90

Alton Angler No Longer Depends on Bell When Fishing.

No longer is it necessary for Col. A. F. Rodgers of Alton to hear the tinkle of a bell on his fishing pole before he learns he has a nibble. The sight in one of his eyes has been restored by the removal of a cataract.

A veteran of the Mexican and Civil Wars, he underwent an operation in a St. Louis hospital on his ninetieth birthday. He had been blind for several years, and as he was an ardent angler he rigged up a bell on the end of each fishing pole. He also rejoices in his ability to walk down the street and hail his acquaintances by name without waiting to hear their voices.

THIRD FRACTURE CRANKING CAR

Belleville Doctor's Arm Broken Three Times in Two Years.

Dr. J. W. Twitchell of Belleville, for the third time in two years, has fractured his arm when cranking an automobile. Yesterday, after breaking his right arm above the wrist, he cranked the engine of his Ford car with his left hand, and then drove a mile to his office, where the fracture was set by his brother, Dr. B. E. Twitchell.

The first fracture resulted from cranking his seven-passenger machine. The Ford caused the other two injuries.

18-INCH SNOW IN ADIRONDACKS

Lakes Frozen Over at Earliest Date in Years, Guides Say.

UTICA, N. Y., Nov. 14.—Reports from several places in the Adirondacks today say that there is from 12 to 18 inches of snow in the woods and that many of the lakes ahve frozen over. Guides say that they have no recollection of winter setting in so early in that section.

In the Mohawk Valley last night the first snow of the season fell to a depth of about three inches.

CLEVELAND, O., Nov. 14.—The first snow of the season fell here today, with temperature close to the freezing point.

HEADACHE TABLETS KILL WOMAN

Box That Had Contained 30 Pills Found Near Her.

The Coroner yesterday decided that the sudden death Sunday of Mrs. Lottie Hover, 42 years old, 1026 Gaty avenue, East St. Louis, was caused by an overdose of headache tablets.

Mrs. Hover was found in convulsions. She had been suffering from neuralgia pains, and an empty box, that had contained about 30 headache tablets, was nearby. Two of the pills made a dose.

INQUIRY INTO ALLEGED MISUSE OF CAMPAIGN MONEY

Administration Officials Declare Investigation Will Be Made by the Senate.

CONTESTS ARE EXPECTED

Evidence Being Gathered in Indiana Where New and Watson Were Elected.

WASHINGTON, Nov. 14.—A senatorial investigation of alleged misuse of money in the presidential campaign was announced definitely today by administration officials. Preliminary plans nave been made and a resolution providing the machinery for the inquiry is ready to be introduced soon after Congress convenes next month.

It was stated today that evidence was being collected, but its details were not disclosed. The plan is to call those actually in charge of campaign finances before the Senate committee and investigate the details of their transactions.

Various reports concerning the use of money in certain states have come to Democratic headquarters as well as Republican headquarters.

Investigation into alleged attempts to colonize illegal voters in Indiana and West Virginia particularly was begun several weeks before the election. In those states Democratic leaders are planning to contest the election of United States Senators. Before the polls had closed last Tuesday charges of corruption were being openly made by Democratic chieftains.

Evidence is being gathered upon which to base contests in the election of Harry S. New and James E. Watson as Senators from Indiana and Representative Howard Sutherland as Senator in West Virginia. New, on the face of the Indiana returns, defeated Majority Leader Kern and Watson won from Senator Taggart. Sutherland, in West Virginia, defeated Senator Chilton.

Contests in Senate.

It has been charged by Democrats that negroes were colonized from the South in states where the Republicans triumphed by small majorities. If contests are brought they will have to be initiated in the new Senate, as each legislative body is the judge of its own members. The Democrats will control the new Senate by a majority of 12 votes.

The Department of Justice announced that its investigation will proceed in various states despite the fact that the elections are over and said that prosecutions are to follow where the law has been violated. The Department issued this statement:

"It was stated at the Department of Justice today that the fact that the election is over will not in any way delay or abate its investigations in the different states of alleged violations of the Federal statutes relative to elections. here the facts developed justify, prosecutions promptly will be instituted. It was pointed out that these investigations are in no way political matters but questions of violations of law and will be so treated.

Details Are Withheld.

"No details of the progress of the investigations can be given as this would be contrary to the general practice of the Department and would manifestly mitigate against the proper enforcement of the law.

"No further announcement with regard to the matter is contemplated. Such action as may finally be taken will become publicly known when prosecutions are instituted in the districts where the law has been violated."

While the statement does not name any states it is known that a large force of special agents has been working in Michigan, Minnesota, Ohio, New York, Illinois, Indiana and other states.

Officials decline to say in what states evidence has been obtained.

Speaker Clark returned to Washington today to confer with other Demcoratic leaders over the House organization. The Speaker will be a candidate for reelection in the House and there seems no likelihood of opposition to his election in the event of a Democratic majority.

Representative Doremus of Michigan, chairman of the Democratic Congressional Committee, declared at the White House today that control of the next House of Representatives still was in doubt. He declared the Democrats were certain of 212 votes and the Republicans of 211, with nine districts still in doubt.

Movement to Recount West Virginia Vote; Some Ballots Missing.

CHARLESTON, W. Va., Nov. 14.—With the announcement by J. B. Handland, an attorney of Wheeling, that a recount of the ballots cast in Ohio County Nov. 7 will be demanded on behalf of "President Wilson and Senator Chilton," and that similar recounts will likely be demanded in every county of the State, interest today centered on the disposition of the ballots.

It is declared that about half the ballots cast in one precinct in Charleston are missing.

Willcox Says G. O. P. Leaders Will Welcome Investigation.

NEW YORK, Nov. 14.—"The Republican National Committee will welcome the fullest investigation of every penny spent by it," Chairman William R. Willcox of the committee said here today when informed of the steps for a senatorial investigation announced at Washington. He said that no charges or information as to alleged misuse of funds in the campaign had been sent to any officials in Washington by the Republican committee.

DRY VOTE OUTSIDE OF ST. LOUIS SHOWS GAIN OF 107,174

Lead in the Rural Districts Is 15,138, With 16 Counties Missing.

PECULIARITIES IN VOTE

Nine of 60 "Dry" Counties Have Saloons, 29 of 39 "Wet" Counties Have None.

Including returns from St. Louis and all except 16 counties, most of which are known to be 'dry" but which cannot change the result, the total vote in favor of the prohibition amendment tabulated 265,611, and against it 376,101, a majority against prohibition of 110,490. In the 1910 election the majority against prohibition was 218,125.

The figures show a startling change in the sentiment toward prohibition since 1910, when the last state-wide vote was taken. In that election the State outside of St. Louis showed a majority of 92,036 against prohibition. In the election last week the State outside of St. Louis, on the returns in from all except 18 counties, shows a majority for prohibition of 15,138.

Thus in six years the drys out in State gained 107,174 votes.

The prohibition vote is difficult of analysis. Of the counties reported 58 voted "dry" and 39 voted "wet." Of the 58 "dry" counties eight have saloons now, and of the 39 "wet" counties 29 have no saloons, having voted them out during the past few years.

Jackson County a Surprise.

By far the greatest surprise to the anti-prohibition forces was that Jackson County, in which is Kansas City, the second city of the State, returned a majority of 3716 in favor of prohibition. On the other hand, Buchanan County, in which St. Joseph, the third city of the State, returned a majority of 2583 against prohibition.

Other surprises included Jasper County, which includes Joplin and Carthage; Pettis County, which includes Sedalia, and Randolph County, which includes Moberly. All had majorities in favor of prohibition.

The prohibition election does not indicate that the cities of the state are in favor of saloons, or that the agricultural districts are opposed to them as a unit. Some of the largest agricultural counties of the State voted against prohibition, including Boone, Callaway, Cooper, Knox, Lafayette, Lincoln, Moniteau, Montgomery, Platte, Ralls, Saline and Vernon, none of which are controlled by the vote of their cities. In fact few of them contain cities of importance, and in most of them saloons long ago were voted out.

No Change in Situation.

It is to be understood that the election last week does not change the saloon situation in any county. There are only 18 of the 114 counties which are "all wet." In a few other saloons are permitted in a few of the larger towns. These counties and towns will remain unchanged in the matter of permitting saloons until they vote under the State local option law, either for or against saloons.

The counties from which returns have been received are as follows:

In favor of prohibition: Andrew, Barry, Barton, Bates, Camden, Carroll, Cass, Chariton, Christian Clay, Clinton, Dade, Dallas, Daviess, Dunklin, Getnry, Grundy, Harrison, Henry, Hickory, Holt, Howard, Howell, Jackson, Jasper, Johnson, Laclede, Lawrence, Lewis, Linn, Livingston, McDonald, Macon, Mercer, Mississippi, Monroe, New Madrid, Newton, Nodaway, Oregon, Pemiscot, Pettis, Pike, Pulaski, Putnam, Randolph, Ripley, Schuyler, Scotland, Shannon, Shelby, Stoddard, Stone, Texas, Taney, Webster, Worth.

Against prohibition: Audrain, Benton, Bollinger, Boone, Buchanan, Callaway, Cape Girardeau, Carter, Clark, Cooper, Crawford, De Kalb, Dent, Franklin, Gasconade, Iron, Knox, Lafayette, Lincoln, Madison, Marion, Miller, Moniteau, Montgomery, Osage, Perry, Phelps, Platte, Ralls, Reynolds, Saline, Scott, St Charles, St. Francois, St. Louis, St. Louis city, Vernon, Warren, Washington, Wayne, Butler.

GARDNER LOSES 1000 VOTES IN REVISION—LEAD IS 1692

An error made yesterday in the revision of the figures on the vote for Governor of Missouri, giving Frederick D. Gardner, Democratic candidate, an increase of 1000 votes in his lead over his Republican opponent, Henry Lamm, was corrected today, cutting Gardner's lead to 1692 votes.

The error in the revision occurred in the transmission and confusion of telegrams. The 1000 votes given Gardner were thought to be gained in a revision in Camden County. The vote there was revised this morning and is 924 for Gardner and 1250 for Lamm.

EX-CONGRESSMAN GEORGE DIES

WASHINGTON, Nov. 14.—Former Congressman Henry George, son of Henry George, of single tax fame, died here today after a long illness. He formerly represented the Twenty-first Congressional District of New York.

He was 54 years old and maintained his home in New York City.

MISS RANKIN TELLS WHAT SHE EXPECTS TO DO IN CONGRESS

Says That Above Everything She Will Represent All the People of Montana.

WILL WORK FOR WOMEN

Intends to Make Speeches on House Floor and Has No Timidity About It.

Special to the Post-Dispatch.

BUTTE, Mont., Nov. 14.—Gallantry of the Montana men and the loyalty of the Montana women are responsible, Miss Jeanette Rankin says, for her election as the first woman member of Congress. She declares the honor has been "thrust upon her" and that the victory was over an opponent who "is among Montana's most highly respected newspaper men, a perfect gentleman and man whom I respect most highly."

Miss Rankin today accepted belated congratulation on her success and received her first proposal of marriage since her election. Charles H. Williamson of Oklahoma City, Ok., who says he is a lawyer but is now picking cotton at $2 a day because "the law business is not what it might be" is willing to marry Miss Rankin at once. He is frank with her, in that he says she is his second choice, although she is the first to whom he has offered marriage. He admired his first love from afar and waited to offer his hand until he could earn enough to buy a pair of shoes. In the meantime she eloped with a man of wealth, he says.

Daughter of Rancher.

Miss Rankin, whose father was a lumberman and rancher, is pleased with the prospects before her.

"What do I expect to do?" she said. "Why, I expect to represent the people of Montana, of course. I shall lose no opportunity to advocate the measures the women of America want and are entitled to, but still I realize that my first duty is to all the people, and I will do my best. I'll have to make speeches, of course, but this doesn't bother me in the least.

"I have mixed with politicians and political matters so long that I feel more at home among men than among women. When I want a favor from a man I don't hesitate to go to him for it, and I'm pretty sure of getting it. I don't agree with some of my women contemporaries that men are narrow-minded. If any woman will simply place herself on the same level as the man she is approaching and say: 'Old man, I want this or that because it is coming to me and because it is right and proper,' she is pretty sure to get it.

"Montana men are liberal, generous and just. Democrats and Republicans alike voted for me and when campaigning I was received with courtesy everywhere I went. The women, however elected me, and my appreciation cannot be expressed in words.

"For eight years I've been fighting for suffrage and I am mighty thankful that I can go to Congress and say the men of Montana have given women the vote, why shouldn't you. Montana men are big-hearted, alive, red-blooded and manly; eastern men should not be ashamed to follow in their footsteps.

"I don't know just how I stand on many questions, and I will consider each as it comes up. I will vote for the best interests of Montana and America."

Has Been School Teacher.

Miss Rankin was born on a ranch near Missoula and was reared there. She was graduated from the University of Montana and since has been teaching school and campaigning.

Miss Rankin was in the front rank in the famous woman suffrage parade in Washington in 1914. She says she is extremely fond of "home life" and adores babies, but she has been so busy in politics that she hasn't had time to consider matters of romance.

Her friends say of her that she "can dance like a boarding school girl" and is young, attractive, quick and intelligent. She enjoys being heckled by an audience, because she is ever ready with a reply.

In 1913 she made a trip to Washington by automobile, bearing one of the many suffrage petitions, and on her return to Montana stumped the State for suffrage, penetrating to the farthest mining camps, and danced with the miners after they had listened to her.

In the campaign which has just closed she came out strongly against liquor and became the candidate of the prohibition element in both the Republican and Democratic parties.

Miss Rankin to Be Floor Leader for Suffrage in House.

WASHINGTON, Nov. 14.—That the election has proved a "complete vindication of the historic nonpartisan policy of the National Woman Suffrage Association" is the declaration of Mrs. Walter C. McNab Miller of Missouri, first vice president of the national organization, who has reached Washington to remain through the association's campaign for a Federal suffrage amendment.

"In addition to our many friends of both parties, in Miss Jeannette Rankin of Montana we shall have on the floor of the House, looking closely after the progress of the Federal amendment, a former member of our Congressional Committee," said Mrs. Miller.

"The Member From Montana"

MISS JEANETTE RANKIN

STATE SENATOR KINNEY SUED FOR $2400 RENT

Woman Says She Did Not Know He Was Occupying Six Rooms Over Hippodrome.

How State Senator Michael E. Kinney become possessed of a six-room suite of rooms over the Hippodrome Theater at 18 South Sixth street is a question to be solved at a hearing in Justice Slater's Court. Mrs. Marguerite Block of 6007 Von Versen avenue, widow of Albert Block, who leased part of the site for the theater to the Talbot Theater Co. in 1911, is anxious to collect a rental of $400 a month for the premises for the last six months, during which period she thought the place vacant. She also asks $1000 damages of Kinney for unlawful detainer.

Kinney, according to the law firm representing Mrs. Block, admits occupying the premises for the last six months. Mrs. Block did not discover the presence of Kinney in the suite until three weeks ago.

In the Block petition it is alleged that Kinney, willfully and with force, retained possession of his quarters after Mrs. Block made a demand upon him for rent.

Mrs. Kinney today was busy with a force of moving men taking furniture from the Hippodrome quarters. She refused to make any statement in regard to the possession of the place.

The quarters once gained much newspaper fame because of the lavish way in which they were furnished by Frank Talbot, one of the original proprietors of the theater. He obtained a lease on the rooms from the Talbot Theater Co. shortly after the opening of the theater at a monthly rental of $1. His lease at this figure covered a period of 20 years. Whether Kinney was occupying the rooms under this lease may be determined in court.

The Block estate owns the southern half of the lot upon which the Hippodrome Theater stands. The northern part of the lot is owned by Louis Cella of the American Hotel. Mrs. Block, in her petition, declares she gained control of the premises on June 1, last. Mrs. Block has no claim on the furniture which was being removed today.

Senator Kinney was sought by a Post-Dispatch reporter for a statement, but it was said he was out of town.

STANDARD OIL EMPLOYES IN CALIFORNIA GET EIGHT-HOUR DAY

It Is Granted Voluntarily, and No Change Will Be Made in Wages.

SAN FRANCISCO, Nov. 14.—The Standard Oil Co. of California today voluntarily granted an eight-hour workday to all refinery, pipe-line and producing department employes. There will be no change in wages.

9-HOUR DAY FOR 500 MEN

Illinois Glass Company to Pay the Ten-Hour Scale.

The Illinois Glass Co., at Alton, yesterday granted a nine-hour day to 500 employes who have been working 10 hours a day. Employes will receive a full 10 hours' pay under the new schedule.

The rule applies to yard laborers, employes in the shipping department, box factory and warehouses, and to all women.

Record Price for Beef Cattle.

KANSAS CITY, Mo., Nov. 14.—A record price for beef cattle was paid at the local stockyards today when 40 head, averaging 1357 pounds each, sold for $11.40 per 100 pounds. The previous high price was $11.35, paid in December, 1914.

PRESIDENT TO MAKE FEW APPOINTMENTS

Begins Work on Message to Congress, and Will Press Old Legislative Program.

WASHINGTON, Nov. 14.—President Wilson cancelled the Tuesday Cabinet meeting and all other engagements today so he could devote himself to the [illegible] work which accumulated during the campaign. The executive offices were thronged with visitors.

Word has gone out that very few new appointments will be made.

The President, it was said today, would like to find places for some defeated Senators and Representatives, but cannot appoint them to boards and commissions created by Congress because of legal restrictions against it.

Through an interview with Secretary Lansing, the President got into touch yesterday with pressing foreign problems, including the submarine, Mexican and British blockade issues; and in a talk with Henry Morgenthau, chairman of the Finance Committee of the Democratic Committee, he became acquainted with the latest developments in the political situation.

State Department officials believe dangerous possibilities are presented by recent developments in both the Mexican and submarine questions. Secretary Lansing reviewed details with Mr. Wilson, but said no immediate action was in prospect. Some development is expected soon, however, at the American-Mexican conference, sitting at Atlantic City.

The President is said to feel that in general his course has been indorsed by the nation at the polls, and consequently his policy in domestic and foreign affairs will remain practically unchanged, although as soon as the war is over the President will recommend a revision of the tariff, if he feels it is justified by the facts to be gathered by the Tariff Commission, created by Congress at its last session.

On domestic questions Mr. Wilson has told his friends that as soon as Congress convenes he will press for the remainder of the legislative program already outlined. He has begun the preparation of his message to Congress. Because of the probability that the next House will be Republican, he will seek to get through as much general legislation as possible during the short session, ending March 4.

The President likely will take a brief rest at some winter resort before Congress convenes. In order to devote himself entirely to official work he will see as few callers as posible within the next few days.

Thursday night Washington residents plan to give a "home-coming" celebration in honor of the President, a feature of which will be a serenade outside the White House.

Re-election congratulations have been received by President Wilson from rulers of several foreign nations, but their names will not be given out until after the President's re-election is formally conceded by the Republicans.

EARLY FIRE ROUTS TENANTS

About Twenty, Some Scantily Clad, Make Hurried Exit.

About 20 persons, some in their nightclothes, went down fire escapes and stairways and escaped to the street at 5:40 a. m. today when a fire started in the Hoevel Building, a four-story combination mercantile and flat structure at 2011-13-15 East Grand avenue.

A mixture for painting radiators boiled over while Mrs. Callie James was heating it on a stove on the second floor of 2015. In attempting to put out the fire her son, Elliott, was slightly burned. The damage was confined to the flat upper part of the building.

BRITISH CONTINUE ANCRE OFFENSIVE, 4000 MEN TAKEN

Heavy Fighting Continues Before Serre—English Occupied Two Villages on Somme in a Surprise Attack.

Beaumont-Hamel, One of Points Taken, Was Strongly Fortified and Was Considered Impregnable.

Teutons Mass Forces to Recapture Orsova and Get Control of Navigation on the Danube.

LONDON, Nov. 14.—The number of prisoners taken by the British in the fighting on the Ancre sector of the Somme front is now over 4000, according to an official statement issued by the War Office today.

The capture of Beaumont-Hamel, which was reported unofficially yesterday is announced in today's statement.

The announcement follows:

"We stormed the heavily fortified village of Beaumont-Hamel and advanced to the outskirts of Beaucourt-Sur-Ancre. The number of prisoners is increasing considerably. Over 4000 have passed through collecting stations since yesterday morning.

"The fighting continues."

What may become known as the battle of the Ancre opened yesterday, when the British forces struck a fresh blow against the German [illegible] region of the Ancre River. There had been no serious fighting in this sector since the opening of the British push on the 1st of July, when the British line of attack extended five miles north of the Ancre to Gommecourt. But after a few days, no progress being made in this region, efforts were henceforth concentrated further to the south.

Frequent trench raids during recent weeks indicated that some new move was contemplated, but the bad weather, which has prevented any serious operations since Oct. 21, when the last big attack was launched on the Schwaben-le-Sars sector, delayed the blow.

Apparently, the Germans were taken by surprise, and they offered no serious resistance except before Serre. The attack was carried out over a front extending five miles on both sides of the Ancre against points which the Germans had held for two years and which they considered impregnable. It resulted in the capture of Beaumont-Hamel and Saint Pierre Divion, with a gain of new ground of a maximum depth of one mile and a large number of prisoners.

The positions north of the river are described as of extraordinary strength, Beaumont-Hamel equaling Thiepval in the extent and security of its dugouts.

This latest British advance, in conjunction with that on the Schwaben-Le-Sars line, threatens the envelopment of Miramont, on the Albert-Arras Railway.

The official bulletin issued at midnight from British headquarters in France reads:

"We attacked this morning astride the Ancre and penetrated the German defenses on a front of nearly five miles. The strongly fortified village of Saint Pierre Divion has fallen into our hands.

"The attack was delivered before daylight in a thick mist. Severe losses have been inflicted on the enemy; over 3300 prisoners have passed through our collecting stations already, and more are coming in. The fighting continues.

"The front which has been captured north of the Ancre consists of German original front-line defenses of an exceptionally strong nature."

Says Greece Prevented Success of Allies' Balkan Plans.

LONDON, Nov. 14.—Operations in the Rumanian Theater of war must for the time being be regarded as of merely local importance, according to the Petrograd correspondent of the Morning Post. The correspondent writes:

"The allies' whole plan of campaign in this quarter fell through as soon as it became evident that the forces at Saloniki were unable to devote their undivided attention to their task owing to the attitude of Greece.

"If the adhesion of the Rumanians had been accompanied by similar action by Greece—which it is believed here could have been brought about by the use of a couple of warships at the proper moment, matters would now be very different and joint action from Saloniki and the Dobrudja would by now have cut off Germany's supplies of men from Turkey. The Turks have always been among the finest war material in the world and under German Sergeants they must be considered extremely formidable. Greece has been allowed to prevent the allied scheme for cutting off Germany or at any rate to postpone the scheme for another year."

Servians, in Capture of Village on the Cerna, Take 16 Field Guns.

LONDON, Nov. 14.—The Servian official communication of yesterday said:

"Yesterday, in co-operation with the French, we continued the pursuit of the enemy northward and captured the village of Iven on the Cerna, northeast of Polog.

"Our booty comprised 16 field guns, 11 caissons, 14 limbers and a large quantity [illegible]

tity of artillery and infantry ammunition, rifles and other material."

RUSSIANS RETIRE TO RUMANIAN LINE

Berlin Reports Successful Attacks in North Transylvania; Progress South of Tulghes Pass.

BERLIN, Nov. 14, by wireless to Sayville.—Russian forces have retired from the Gyergyo Mountains, in Northern Transylvania, to the Rumanian frontier, as a result of German and Austro-Hungarian attacks, says today's German official statement.

To the south of Tulghes Pass, the statement adds, Bavarian and Austro-Hungarian battalions made progress despite the tenacious defense of the Rumanians.

Berlin Admits Progress of British on Ancre.

BERLIN, via London, Nov. 14.—The stubborn defense made by the Germans of the positions near the river Ancre which were attacked yesterday by the British caused the defenders to suffer important losses, the War Office announced today. The capture by the British of Beaumont-Hamel and St. Pierre Divion, with the latter's connecting lines, is reported.

The official statement says:

"Western theater: Army group of Crown Prince Rupprecht. On both sides of the River Ancre yesterday there was violent fighting.

"Strong British attacks, prepared by concentrated artillery fire of the heaviest calibers, were launched against our positions forming an angle to the southwestward. The enemy, under considerable sacrifices, succeeded in pushing us back from Beaumont-Hamel and St. Pierre Divon, together with the lines adjoining leading into the prepared positions.

"Our tenacious defense caused us considerable losses.

"Other places on the front were under attack from the east of Hebuterne, as far as the south of Grand-Court. Wherever the British had entered they were ejected by the brisk counter attacks of our infantry.

"French attacks in the sector of Sailly-Saillisel failed."

Vacancy on International Board.

LONDON, Nov. 14.—Great Britain is taking steps to fill the vacancy caused by the death of one of the members of the Permanent International Commission created by the British-American Treaty of 1914 to settle disputes between the two Governments which are not adjustable by diplomatic methods. Lord Robert Cecil, Minister of War Trade, made this announcement today in reply to a questioner in the House of Commons.

Two British Steamers Sunk, Swedish Steamer Seized.

LONDON, Nov. 14.—Lloyd's announces that the British steamers Caterham, 1084 tons net, and Morazan, 3486 tons, have been sunk. The crew of the Morazan has been landed, but her captain was held prisoner.

A dispatch to Reuter's from Malmo, Sweden, says the Swedish steamer Rhea, bound from Malmo for Stockholm with a general cargo, has been seized and taken into a German port.

German Attack in the Champagne Repulsed.

PARIS, Nov. 14.—A strong German detachment made an attack last night west of Auberive, in the Champagne, the War Office announces. The assault was checked by the French. South of the Somme, in the vicinity of Pressoire, there was active artillery fighting.

Teutons Redouble Their Efforts Against Rumania.

LONDON, Nov. 14.—Redoubled efforts are being made by the Austrians and Germans against Rumania, Reuter's Bucharest correspondent reports.

Powerful Teutonic reinforcements have been sent to the region of Orsova on the Danube in Hungary near the Rumanian border. In this region the struggle is continuing stubbornly, every effort being made by the Austrians and Germans to recapture the town and re-establish communication by way of the Danube.

Fighting also is especially severe at two points in the Carpathians; at Oltanic and in the Jiul Valley, where the invaders are seeking to break through to Craivoa.

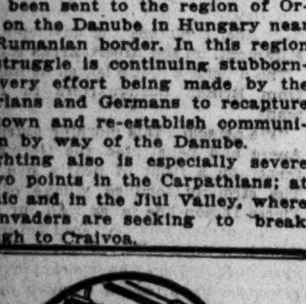

Consider it carefully, view it from any standpoint; analyze it; reason it out, and you will reach the inevitable conclusion that Missouri's Oldest Bank is the correct place for your savings.

The merciless test of time proves it so!

One Dollar, One Minute and No Red Tape open a Savings Account.

BOATMEN'S BANK

BROADWAY AND OLIVE

Open Till 7 P. M. Saturdays

Map Showing the Russo-Rumanian Line From Black Sea to Ortuz Pass

THE Russians have thrown a vast number of troops into Rumania to check the Teutonic invasion and, with their aid, the Rumanian line of defense now extends from the Black Sea, near Tchinavoda, to Ortuz Pass, at the extreme northern border of the little kingdom, a distance of 600 miles. The black line with white dots show the sectors in which fighting is continuous, while the solid black line indicates the region in which the Russo-Rumanian positions are not disputed by the Teutonic allies.

PROTEST IN UNIVERSITY CITY AGAINST THE WATER RATES

Improvement Association to Hold Mass Meeting at High School Tomorrow Night.

The University City Improvement Association will hold a mass meeting tomorrow night in the high school building to discuss the water rate question relating to University City and Maplewood, and to protest against increase in water rates affecting residents in those two towns. The new water rate became effective Nov. 1 and was fixed by the Public Service Commission after an investigation requested by consumers of the West St. Louis Water and Light Co. It is claimed that the rates have been increased to 52 per cent. W. H. Henby, manager of the water company, says that this is not true, and that the new schedule of rates benefits the small consumers.

He says the income to the water company under the new rates is about the same as under the old, explaining that the increase falls upon the larger consumers. Under the old rule the charge was $4.50 per quarter, provided the consumer did not use more than 7500 gallons of water. The new charge is at the rate of 65 cents per 1000 gallons, 60 for 2000, 50 for 9000, 40 for 63,000, 30 for 125,000 and all over 200,000 gallons, 20 cents per 1000.

The average consumer uses under 7500 gallons per quarter. Henby claims that according to these figures, the small consumer will get his water cheaper and that there is no cause for complaint.

SOCIAL HYGIENE CONFERENCE WILL BEGIN HERE NEXT MONDAY

National and Local Societies, and St. Louis Committee of One Hundred to Meet Jointly.

The American Social Hygiene Association will hold an annual meeting and conference jointly with the St. Louis Social Hygiene Society and Committee of One Hundred for three days, beginning Sunday. Public meetings will be held at the Second Baptist Church, Sunday; at Sheldon Memorial, Monday, and at the Planters Hotel, Tuesday, where also there will be a special conference pertaining to social hygiene work in Missouri.

J. Lionberger Davis, chairman of the Committee of One Hundred, will speak on "Proposals for Work in Missouri;" Dr. Abraham Flexner, general education board of the Rockefeller Foundation, New York, on "Prostitution in America," and Dr. William A. Evans of Chicago on "Public Health and Public Morals."

WASHINGTON ASKS CARRANZA TO RELEASE 2 MEN AT JUAREZ

EL PASO, Tex., Nov. 14.—Representations were made today by the American State Department to the Carranza Government, through its agents here and in Mexico City, for immediate action to be taken in the cases of Benjamin Brahan, the scout for Gen. Pershing, and Joseph Williams, a Mormon resident of Colonia Dublan, who are being held in the Juarez jail.

Carranza officials announced last night that the men would be released.

BRITISH SURPRISED GERMANS ON ANCRE GETTING BREAKFAST

Ate Prepared Meal and Let Prisoners Wait Till They Got to Rear.

(Copyright, 1916, by the Associated Press.)

WITH THE BRITISH ARMIES IN FRANCE, Nov. 14.—The Germans apparently were completely surprised by this morning's attack in the Valley of the Amcre. An evidence of this was found in the fact that the garrison of the trenches around Beaumont-Hamel were preparing for breakfast when the British infantry stormed the position. The British, after partially clearing the underground galleries and rounding up 700 prisoners, ate their prisoners' breakfast, telling them they would be fed when they arrived within the British lines.

Nearly 4000 prisoners so far have been sent to the cages, including a regimental commander who was captured in a dugout with a Major, an Adjutant and a number of other officers. The majority of the prisoners are Silesians and, according to the British officers, very inferior fighting material.

Depended Upon Defenses.

The German higher command depended apparently on the supposedly impregnable character of the old front line and its strongly fortified villages, rather than on the stamina of the troops. The British officers believe the Germans withdrew their best men for service elsewhere on the British front, where the new and shallower positions demand greater resisting power on the part of the infantry.

The British losses were unusually light, owing largely to the unexpectedly feeble character of the machine gun fire at Beaumont-Hamel and St. Pierre Divion. Large numbers of German dead were found in the wrecked trenches of the original main line. This line consisted of four parallel trenches, the last being flush with the western face of Beaumont-Hamel.

For some days the sector attacked today and the area behind had been subjected to successive bombardments, which rose to a record pitch yesterday, and resulted in the demolition of a large part of the defenses. The Germans accepted the morning's deluge of shells as part of the usual daily program, and did not realize their danger until the British infantry was upon them in the half darkness

The British advance north of Beaumont-Hamel was held up on a front of about 1000 yards west of Sarre. The first detachment captured some German trenches and passed eastward toward the village.

Suddenly, hidden machine guns and infantry snipers, scattered in profusion in the craters and other shelters, began firing in the backs of the attacking troops and necessitated their withdrawal north of Cerre. The British gained ground, but owing to the failure of the advance immediately south, the position is subjected to an enfilading fire from higher ground in the neighborhood of the village.

A number of isolated pockets are being cleared of Germans in the intervening ground between Beaumont-Hamel and Beaucourt-Sur-Ancre. The British are firmly established on the Western outskirts of the latter hamlet. The remaining fragments of the old German line immediately south of the Ancre, which were pinched out by the British flank pivoting the northeast around the elbow of the stream, had been partially isolated since the capture of Schwaben redoubt. Three hundred Germans, the only survivors of the bombardment, were captured in an extensive system of riverside caves, and the German rear was reached by a causeway cross the Ancre, which could be traversed only at night.

JURY CHALLENGES TOMORROW IN THE LEWIS MURDER TRIAL

Defense Indicates it Will Try to Show That Policeman McKenna Was Shot Accidentally.

Attorneys for the State and the defense in the case of Roy Joe Lewis and Ora Lewis, charged with the murder of Policeman John McKenna on April 7, are making choice today of the 12 men who will decide the fate of the accused. The panel of 47 veniremen was completed yesterday evening. The State has 15 challenges and the defense 20. These will be made tomorrow morning and the 12 men remaining will be the jury.

It is expected that the trial will last two or three weeks. Questions asked veniremen by Martin Weiss, attorney for the Lewis boys, yesterday, were construed as indicating that he will try to convince the jury that Ora Lewis shot McKenna by accident and that Roy Joe Lewis had nothing to do with it.

Washing Machine Motor Stolen.

An electric motor was stolen from a washing machine in the laundry of the home of Joseph D. Hesse, 4723 St. Louis avenue, yesterday afternoon. Thefts of jewelry and trinkets valued at $115 were reported last night by Mrs. Mary Patric, 3103 Washington avenue; C. J. Walker, 5657 Waterman avenue; Mrs. Victor Patton, 1336 Franklin avenue; Ross Hoffman, 3302 Laclede avenue, and Clarence Brener, 2201 Market street.

NORWEGIANS SAID TO HAVE FIRED ON GERMAN STEAMER

Danish Newspaper Declares Torpedo Boat Made Attack When Vessel Refused to Stop.

COPENHAGEN, Nov. 14.—The Morgenbladt says that a Norwegian torpedo boat has fired upon a German steamer which refused to stop when passing Stavanger.

The Norwegian fired a shot at the rigging, the newspaper says, then boarded the steamer and dismantled her wireless.

Since the beginning of the war foreign ships have not been permitted to carry wireless installation when in Norwegian waters.

Norway's Note to Germany Is Reported to Be Pacific.

BERLIN, via London, Nov. 14.—Although the Norwegian answer to the German note with respect to the submarine question has not yet been made public, the Lokal Anzeiger learns that it is couched in a conciliatory spirit, even though it does not concretely offer enough to warrant its being called satisfactory. Verbal explanations, which accompanied the note, says the Lokal Anzeiger, were such that it is not impossible that an understanding will be reached.

The paper points out anew, however, that the solution of the difficulty and the future relations between the two countries depend wholly on Norway and the further explanation it may choose to make, and not upon Germany, which "is watching developments with calmness."

Safety First.
At the first sign of a cold take—

HILL'S CASCARA QUININE BROMIDE

The old family remedy in tablet form—safe, sure, easy to take. No opiates—no unpleasant after effects. Cures colds in 24 hours—Grip in 3 days. Money back if it fails. Get the genuine box with Red Top and Mr. Hill's picture on it—25 cents. At Any Drug Store

—ADV.

SANITO... TOOTH POWDER OR P...

Whitens the tee... penetrates every c... the teeth and mo... antiseptic effect.

It's White Because I...

Highest Award—Panama-Pacific...

"The Largest Rubber Factory in the Wor...

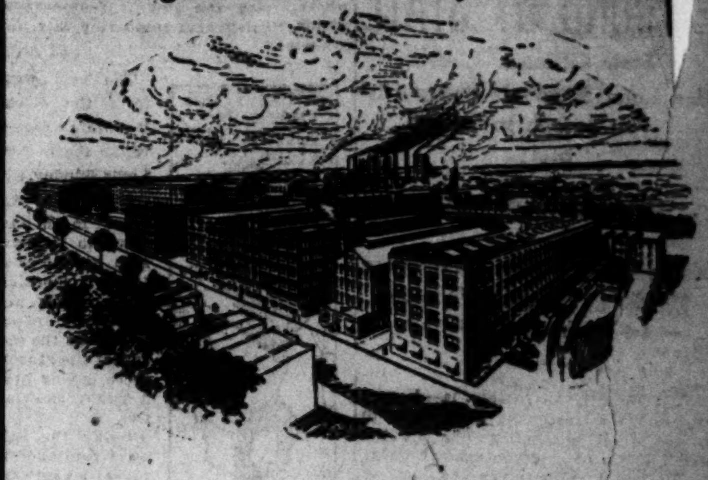

WANTED

High-grade machinists. Good wages. Steady work. Part pay while sick or injured. Free life insurance pension for faithful service.

Apply to Mr. H. C. Geer at our St. Louis Branch, Garrison av. and Locust street, St. Louis, Mo., from Wednesday, Nov. 15th to Thursday, Nov. 23d.

The B. F. Goodrich Company
Akron, Ohio

The "See-Easy" Men are going to brighten up this City.

They come to demonstrate, in your home, the wonder-working Welsbach

"C-E-Z" Light

Reg. U. S. Pat. Off.

The best ever invented for home lighting

It is simple—just a small burner, three "Thimble-size" mantles, a shade and self-lighter.

It is convenient—just a pull chain to light or extinguish.

It is effective—the specially designed "C. E-Z" shade softens and diffuses the light with that eye-comforting semi-indirect effect so desirable in home lighting.

It is economical—burns three hours for a cent. On *half* the gas gives *three times* the light of an open flame burner. No other incandescent lamp approaches it in economy of upkeep. The mantles are small and cost little, are powerful and last long.

Our Special Campaign Offer

We will install these lights for $2 each, payable 50c with each of your next four gas bills.

A "See-Easy" man will call to show you the many advantages of this new light.

The Laclede Gas Light Co.
Eleventh and Olive Streets

Save $175 Now

On the World-Record-Breaking HUDSON SUPER-SIX

You can save $175 on such a car as has won all worth-while records if you buy before December 1st. On that date we begin manufacture of cars made from materials that have advanced enormously in cost. There is to be no change in models. Some dealers have still a few cars due them of the present production. They can take care of car buyers up to their allotment at the present prices. But you must act quickly if you wish to obtain the saving.

This season's output of Hudson Super-Sixes is built of materials contracted a year ago. Our present prices are based on their cost.

Our next production, starting December 1, will be built of materials contracted lately. The costs have enormously advanced. And, to cover that added cost, our price on the Hudson must advance $175.

So cars of our present output, which dealers have still unsold, are the last Hudson Super-Sixes to be sold at present prices. We urge you to get one if you can.

There will be no change in motor, chassis or body. You get the same exclusively Hudson Super-Six motor. You get the same chassis, which in every worth-while test has shown endurance beyond what any other car has proved, and you get the same beauty and luxurious body with all its excellencies of detail. Changes, if any, will be slight. So $1475 now buys the same car as $1650 will next month.

It Can't Be Helped

We dislike these price advances fully as much as you do. They limit the number who can buy Hudsons.

But the Super-Six motor makes the Hudson supreme in performance and endurance. And we must continue to match that supremacy in quality and luxury.

We cannot skimp on this car if we wish to keep our pinnacle place. Nor shall we add an extra price for prestige. We add only our added costs. The new Hudson prices will be nowhere near as high as numerous other fine cars.

But that is a later question. Today you can save that $175 if your dealer has any cars left.

Can Any Other Car Content You?

If you want an enclosed model or a convertible model, now is the time to get it. If you want an open model, and could wait until spring, the advantage in buying now is the $175 saving.

When you buy a fine car—open or enclosed—you will want, we think, a Hudson Super-Six. It has been so this year with 25,000 buyers. It will be far more so next year.

This year the Super-Six was new. It takes time to gain great prestige. Also it takes time for surpassed cars to lose it.

Note the facts about the Super-Six. Mark its efficiency, matchless and amazing. Then ask yourself if a lesser car is likely to content you, and then decide if it isn't worth while to save $175 by buying now.

Holds All Worth-While Records

The Super-Six has won all the worth-while records. It has outperformed all cars, old or new, in all the tests attempted. Its endurance remains unequalled.

A Super-Six broke the ocean-to-ocean record. It ran from San Francisco to New York in 5 days, 3 hours and 31 minutes. Then that same car, on the same day, started back. And it completed the round trip—6972 miles—in 10 days and 21 hours. No other car ever even attempted the round trip ocean-to-ocean run against time.

It has broken all stock-car records for speed. A stock car exceeded all other records by 52 per cent for a 24-hour run. It holds the record in the Pike's Peak hill-climb against 20 famous rivals.

Does this not prove the Super-Six to be the unquestioned monarch of Motordom?

Phaeton, 7-passenger..$1510	Touring Sedan.......$2035	Town Car...........$2785
Roadster, 2-passenger.. 1510	Limousine.......... 2785	Town Car Landaulet... 2885
Cabriolet, 3-passenger.. 1810	(All Prices at St. Louis)	Limousine Landaulet.. 2885

HUDSON-PHILLIPS MOTOR CAR CO.

3301-19 Locust St. Bomont 2100 Central 7480 St. Louis, Mo.

HUDSON-PHILLIPS MOTOR CAR CO. 707 Missouri Av., East St. Louis, Ill. } BRANCHES { HUDSON-PHILLIPS MOTOR CAR CO. Broadway and George Sts., Alton, Ill.

HUGHES LIKELY TO GET ONE OF IDAHO'S ELECTORS

Man on the Democratic Ticket Was Also Elected to the Legislature.

IS CONTRARY TO LAW

Statute Says No One Holding State Office Is Elligible to Electoral College.

BOISE, Idaho, Nov. 14.—Because James E. Pincock, one of the four Democratic presidential electors chosen in Idaho, also was a candidate for the State Legislature from Custer County and was elected, Idaho's electoral vote, instead of being four for President Wilson, is likely to stand three for Wilson and one for Hughes, it was reported here today.

The law disqualifies any presidential elector who is also the holder of a State office and Pincock's eligibility probably will be tested, political leaders here declare. If he is disqualified the highest Republican elector may cast his vote.

The enormous increase in Idaho's vote, estimated at about 35,000 over the vote of two years ago, has led to an official canvass of the entire situation.

In Bonneville County, election commissioners threw out as fraudulent 921 votes in two precincts, which so changes the results in that county that the entire Republican ticket leads. Investigations are under way in three other counties.

Hughes Leading Wilson in Minnesota Count by 321.

ST. PAUL, Minn., Nov. 14.—Hennepin County returns, official except for one precinct, offset a big Hughes loss in returns from County Auditors received at the State House today. The latest figures are: Wilson, 178,753; Hughes, 179,074; Hughes' plurality, 321. State House returns, tabulated unofficially from County Auditors' sheets, showed a gain of 100 in Benton County for Hughes, but a loss of 105 in Cottonwood and 100 in St. Louis.

President Gains 190 Votes on Count in California.

SAN FRANCISCO, Nov. 14.—President Wilson's plurality in California has been increased by 190 votes by returns from County Clerks' counts available today. The count progressed slowly, and was for from complete in the larger counties. A few small counties reported.

SOUTH DAKOTA LAW PROVIDES FOR DEBATE BY CANDIDATES

Aspirants for President and Governor Must Meet in Joint Argument to Get on Ticket.

SIOUX FALLS, S. D., Nov. 14.—Candidates for presidential nomination will henceforth have to appear in South Dakota to take part in joint debates or their names will not appear on primary ballots in this State, if a primary law enacted last Tuesday under the initiative remains on the statutes until 1920.

Returns received at the Capitol indicate that the so-called Richard primary law was adopted by a safe majority.

The law divides each of the parties into "majority" and "minority" factions, requiring that each faction offer a complete set of candidates in the biennial primaries. Candidates for nomination for President and Governor must challenge one another to joint debate. Failure to accept a challenge automatically strikes the name of the delinquent from the ballot.

EVERYONE SHOULD DRINK HOT WATER BEFORE BREAKFAST

Wash away all the stomach, liver and bowel poisons before putting more food into stomach.

To feel your best day in and day out, to feel clean inside; no bile to coat your tongue and sicken your breath or dull your head; no constipation, bilious attacks, sick headache, colds, rheumatism or gassy, acid stomach you must bathe on the inside like you bathe outside. This is vastly more important because the skin pores do not absorb impurities into the blood while the bowel pores do, says a well-known physician.

To keep these poisons and toxins well flushed from the stomach, liver, kidneys and bowels drink before breakfast each day, a glass of hot water with a teaspoonful of limestone phosphate in it. This will cleanse, purify and freshen the entire alimentary tract, before putting more food into the stomach.

Get a quarter pound of limestone phosphate from your pharmacist. It is inexpensive and almost tasteless, except a sourish twinge which is not unpleasant. Drink phosphated hot water every morning to rid your system of these vile poisons and toxins; also to prevent their formation.

To feel like young folks feel; like you felt before your blood, nerves and muscles became saturated with an accumulation of body poisons, begin this treatment and above all, keep it up! As soap and hot water act on the skin, cleansing, sweetening and purifying, so limestone phosphate and hot water before breakfast act on the stomach, liver, kidneys and bowels.—ADV.

NEW ENVOY FROM AUSTRIA TO U. S.

Count A. von TARNOW-TARNOWSKI

NEW AUSTRIAN ENVOY TO U. S. ABLE DIPLOMAT

Count Tarnowski, Successor to Dr. Dumba, Experienced in Washington.

By KARL H. VON WIEGAND.
A Staff Correspondent of the Post-Dispatch and the New York World.
(Copyright, 1916, by Press Pub. Co.)

SOFIA, Nov. 11, via Berlin and Amsterdam, Nov. 13.—"It is with no small gratification that I received the news that his majesty, the Emperor, has intrusted me with so important a post as that of Ambassador to America, and I am looking forward to my work and activity in Washington with great interest and much pleasure, the more so because I already know Washington and hope I still have friends in America," said Count Tarnowski, the newly-appointed Austro-Hungarian Ambassador to Washington, to me today, when I called at the Austro-Hungarian legation here. (Count Tarnowski succeeds Dr. Constantin Teador Dumba, who was recalled at the request of President Wilson.)

The new Ambassador to America and the Countess Tarnoswki were already having packed the furniture in their large legation home here. The Count will go to Vienna as soon as he can wind up his business in Sofia, as the Austro-Hungarian Government seems desirous that the Ambassador shall proceed to Washington as soon as possible. The Countess will join him in Vienna. They plan to sail from Rotterdam on Dec. 9, on the Nieuw Amsterdam.

The Count and Countess were visibly happy over the appointment. "That I am pleased," the Count remarked. "it is sufficient to say that I have been wanting to return to Washington—where I spent two very pleasant years, from 1898 to 1900, as secretary of the legation—ever since my work here has been finished and that, if I were to receive another post to represent Austria-Hungary, I had hoped it would be in America. It will be my endeavor to cement the cordial relations between Austria-Hungary and the United States."

In getting Count Tarnowski, Washington certainly has drawn a good diplomatic card, among the best that Austria-Hungary had to offer. He is a Pole, and proud of it, but none the less a patriotic Austrian. He has not been of the particularist, obstructionist type of Poles, but rather of the broad, liberal constructives, and, I am informed by those in a position to know, is one of the men to whom no little of the credit of the restoration of independent Poland is due.

The Countess Tarnowski was Princess Czetvyertinska and is Russian-Polish. She is an accomplished and beautiful woman of natural simplicity and grace f manner. Both the Count and Countess speak good English. The Countess has never been in America. She says she is looking forward with keen interest to the diplomatic life in Washington.

METHODIST PASTORS OPPOSE WHITE HOUSE INAUGURAL BALL

St. Louis Council Declares It Is Not Most Dignified Method of Installing Executive.

The Union Methodist Ministers' Council of St. Louis yesterday unanimously passed a resolution asking President Wilson not to hold the proposed inaugural ball, which custom, it is expected, he will revive next March.

The Rev. C. W. Tadlock, president of the conference and pastor of the Centenary M. E. Church South, Sixteenth and Pine streets, told a reporter that since the President eliminated the ball from the inaugural program when first elected, that the ministers thought it would be a good thing if he continued the precedent which he set.

"It doesn't occur to us that holding a ball is the most dignified method of inaugurating a President," he said. "We do not think that it is setting the highest example to the nation."

ROCK ISLAND PLAN RATIFIED

Stock and Bondholders' Committees Agree to Assessments.

NEW YORK, Nov. 14.—Committees representing the common and preferred shareholders and debenture bondholders of the Chicago, Rock Island & Pacific Railway today formally agreed to the plan of reorganization of that company.

It provides for an assessment of $40 a share in the form of a subscription to the preferred stock. This is virtually the same plan a was agreed upon last summer after reports were submitted by financial and physical experts outlining the requirements of the company.

Details of the plan will be announced later.

'STARCH TRUST' IS TO BE DISSOLVED IN FOUR MONTHS

Federal Court in New York Finds It Violated Terms of Sherman Anti-Trust Law.

NEW YORK, Nov. 14.—The so-called "Starch Trust," representing an aggregate capital of $80,000,000, was adjudged guilty of "unfair methods of competition" in violation of the Sherman anti-trust law, and a plan for its dissolution was ordered filed with the Federal Trade Commission within 120 days, by a final decree filed here in the Government suit against the combine by Federal Judge Hand.

The corporate defendants, which include the Corn Products Refining Co. and its allied concerns, are enjoined from continuing unlawful practices, but not, however, from carrying on their business at prices and under methods adopted in good faith "to meet fair, free and bona fide competition."

In order to bring about a situation "in harmony with law," the decree provides that "the factories, business and assets of the Corn Products Refining Co. shall be divided in such manner and into such parts of separate and distinct ownership as shall be necessary for that purpose." It also provides that, upon the submission to the trade commission of the plan for doing this, a hearing of all parties shall be held by the commission and its findings reported back to the Court.

The alleged trust, in seeking to obtain a monopoly in starch glucose, grape sugar and their derivatives, the decree states, threatened, among other acts, the American Maize Products Co. with an invasion of the business of the Royal Baking Powder Co. if it continued its starch and glucose business and a working agreement was reached between the two. The decree found also that the trust entered the candy business "for the purpose of injuring the National Candy Co." and other confectioners, in order to force them to buy their glucose principally from the Corn Products Refining Co.

It also asserted that by 1910 the company had sufficient producing capacity to supply 90 per cent of the demand for starch and glucose and took steps, by selling at or below cost, to drive independents out of business. The same practice was followed, it declares, in mixed syrup for "the purpose of monopolizing such trade in the United States."

Another method to restrain trade used by the alleged trust, the Court finds, was to secure "by private communications and importunities to the railroad officials an increase in the eastbound freight rates on glucose" and to prevent the reduction of rates promised to the independents "in order to injure its competitors."

SECOND LIEUTENANTS WANTED

A large number of vacancies exist in the grade of Second-Lieutenants in the army, and the next examination of candidates to determine their fitness for provisional appointment, will be held beginning Jan. 29.

Civilian candidates must be between 21 and 27 years old when appointed. Officers and enlisted men of the national guard take the same examination as the civilians. Facts about educational requirements and application blanks are obtainable at the local recruiting office, Third and Olive streets. The pay of a Second-Lieutenant is $1700 a year.

MEALS WILL FIT! STOP INDIGESTION, GAS AND SOURNESS

Eat without fear of acid stomach, heartburn, belching or dyspepsia.

The moment "Pape's Diapepsin" reaches the stomach, distress goes.

If your meals don't fit comfortably or you feel bloated after eating and you believe it is the food which fills you; if what little you eat lays like a lump of lead on your stomach; if there is difficulty in breathing after eating, eructations of sour, undigested food and acid, heartburn, brash or a belching of gas, you can make up your mind that you need something to stop food fermentation and cure indigestion.

To make every bite of food you eat aid in the nourishment and strength of your body, you must rid your stomach of poisons, excessive acid and stomach gas, which sours your entire meal—interferes with digestion and causes so many sufferers of dyspepsia, sick headache, biliousness, constipation, griping, etc. Your case is no different—you are a stomach sufferer, though you may call it by some other name; your real and only trouble is that which you eat does not digest but quickly ferments and sours, producing almost any unhealthy condition.

A case of Pape's Diapepsin will cost fifty cents at any pharmacy here, and will convince any stomach sufferer five minutes after taking a single dose that fermentation and sour stomach is causing the misery of indigestion.

No matter if you call your trouble catarrh of the stomach, nervousness or gastritis, or by any other name—always remember that instant relief is waiting at any drug store the moment you decide to begin its use.

Pape's Diapepsin will regulate any out-of-order stomach within five minutes, and digest promptly, without any fuss or discomfort, all of any kind of food you eat.—ADV.

ONLY 373 BALLOTS CAST BY ABSENTEE ST. LOUIS VOTERS

Two-Thirds of Those Opened Rejected Because They Were Made Out Improperly.

Only 373 ballots weer cast by St. Louis voters who were absent from St. Louis on election day, last Tuesday, and up to this time about two-thirds of those opened by the Election Commissioners have been rejected because they were not properly made out, or attested.

Up to 1 p. m. today 63 ballots had been accepted and counted. It was said that at this rate about 100 of the absentee votes would be accepted as legal and there was no chance that they would change the result in the vote on any city offices.

Of the 63 votes counted and recorded 63 were for Gardner and 20 for Lamm.

The count thus far does not indicate that the absentee vote will give change the result in the race for the Public Administratorship in which Frank M. Slater, Republican, has a lead of 172 votes over James P. Newell, Democrat. The absentee votes thus far counted give Newell 22 and Slater 9. Many of the absentee voters did not vote on the city offices.

INTENT OF MANN ACT ARGUED BEFORE U. S. SUPREME COURT

Question of Interpretation Raised in Caminetti and Diggs Cases, and Another From Oklahoma.

WASHINGTON, Nov. 14.—Argument over whether the Mann act applies to personal immoral escapades, or only to cases involving transportation of women for commercial gain, began late yesterday before the Supreme Court. The law itself has been upheld by the court, but the question of interpretation is raised for the first time in appeals of F. Drew Caminetti and Maury I. Diggs of Sacramento, and L. T. Hays of Alva, Ok., all charged with transporting women in violation of the law, but with the elements of commercialism and coercion absent.

Present Department of Justice officials have brought prosecutions in all cases of transportation of women for immoral purposes, whether for commercial purposes or not.

Harry O. Glasscock of counsel for the appellants, insisted that the title of the act itself indicated absence of intent by Congress to have the law applied to cases of "mere immorality."

Assistant Attorney-General Wallace said: "The extent or degree of immorality should not be a factor. The purpose of the law was to prevent debauchery of women."

Busy Bee Bakery Special This Week.
Delicious Breakfast Buns, 15c dozen.

CAFES TO BE GAY NEW YEAR'S EVE, THOUGH IT WILL BE SUNDAY

Many Table Reservations Despite Fact That Drinks May Not Legally Be Bought Before Midnight.

Though New Year's eve this year will fall on Sunday and drinks, according to the law, are not to be served until the stroke of 12 ushers in 1917, advance orders for table reservations at the hotels and restaurants indicate that the celebration will be unusually gay.

At the larger hotels many reservations already have been made. Those reserving tables there are required to put up an advance deposit of $5 a plate, for a minimum number of four plates to a table.

Cafes will be open early in evening for dinner parties, but legally intoxicants may not be bought except between midnight and 1 o'clock.

Thin Folks Who Want to Get Fat

Increase in Weight Ten Pounds or More.

"I'd certainly give most anything to be able to fat up a few pounds and stay that way," declares every excessively thin man or woman. Such a result is not impossible, despite past failures. Most thin people are victims of mal-nutrition, a condition which prevents the fatty elements of food from being taken up by the blood as they are when the powers of nutrition are normal. Instead of getting into the blood, much of the fat and flesh-producing elements stay in the intestines until they pass from the body as waste.

To correct this condition and to produce a healthy, normal amount of fat, the nutritive processes must be artificially supplied with the power which nature has denied them. This can probably best be accomplished by eating a Sargol tablet with every meal. Sargol is a careful combination of six splendid assimilative agents. Taken with meals they mix with the food to turn the sugars and starches of what you have eaten into rich, ripe nourishment for the tissues and blood, and its rapid effect has been in many cases reported remarkable. Reported gains of from ten to twenty-five pounds in a single month are by no means infrequent. Yet its action is perfectly natural and absolutely harmless. Sargol is sold by Wolff-Wilson Drug Co., Johnson-Enderle-Pauley Drug Co.'s 9 stores, Weipert Drug Co., Judge & Dolph Drug Co.'s 3 stores and other druggists everywhere, and every package contains a guarantee of weight increase or money back.

NOTE.—Sargol is recommended only as a flesh-builder, and while excellent results in cases of nervous indigestion, etc., have been reported, care should be taken about using it unless a gain of weight is desired.—ADV.

BON-OPTO PRESCRIPTION FOR THE EYES

Guaranteed to strengthen eyes 50% in one week's time in many instances. Often entirely does away with glasses. Not a secret remedy. Formula on every package. See large announcement in this paper Sundays and Wednesdays. Bon-Opto prescription filled by all druggists and especially in St. Louis by Johnson, Enderle & Pauley, Judge & Dolph, Wolff-Wilson and other druggists.—ADV.

1 or 2 Every Night For Constipation Headache, Indigestion, etc. BRANDRETH PILLS Safe and Sure

WIDOW OF SLAIN MAN SAYS SHE WAS OFFERED FOR SALE

Mrs. Hussman Declares it Was Agreed R. W. Shotwell Would Buy Her for $500.

Mrs. Capitola Hussman, 32 years old, whose husband, William H. Hussman, 30, an electrician, was shot and killed at their home, 3402 Franklin avenue, yesterday afternoon by Ralph W. Shotwell, 28, a clerk at the United States Arsenal, told the police and reporters at police headquarters today the story of the shooting that tended to justify the slayer. She said that her husband had offered to sell her to Shotwell for $500.

Shotwell went to live at the rooming house conducted by the Hussmans in September. Mrs. Hussman said her husband became angry when he found Shotwell talking to her in her room, Nov. 6.

"The three of us sat down and talked it over and my husband declared that he would turn me over to Shotwell if Shotwell would give him $500," she declared. "This was agreed to and it was understood I was to get a divorce.

Changed His Mind.

"The next afternoon we all went to the theater together and were all friendly. Last Sunday night my husband said he had changed his mind. He drove us out and told us never to come back. Shotwell and I went to the Model Hotel at Fifteenth and Market streets and stayed there until yesterday afternoon. After we left the hotel Shotwell bought a revolver at a Market street store.

"We then went to see a lawyer and told him about our trouble with my husband. The lawyer advised Shotwell to carry a revolver and defend himself."

Mrs. Hussman and Shotwell went to her home, arriving there about 4 a. m. Her aunt, Mrs. Silvia McDonnell, was there. They sat in the parlor, and about half an hour later Hussman entered the room. According to Mrs. Hussman's account, he advanced toward Shotwell. She said she did not see a weapon in the hand of either. She went into another room, she declared, and an instant later she heard a shot. Turning, she saw her husband lying on the floor. She went out for a doctor and Shotwell telephoned the police. Hussman was dead when the doctor arrived.

Husband's Revolver Broken.

When policemen reached the house they were met by Shotwell, who still had his revolver in his hand. On the floor near Hussman's right hand they found a revolver.

It was loaded, but could not have been fired, as the main trigger spring was broken.

Shotwell after his arrest made a statement in which he said he fired when Hussman advanced on him with a revolver. Mrs. Hussman was released on bond.

"PEDDLER" BORROWS MONEY TO "MAKE CHANGE," VANISHES

Three Women Swindled in Same Manner Out of Total of $25.

A new confidence game was worked on several women yesterday by a peddler. At the home of Mrs. William Runge, 2615A Olive street, he appeared at the back door and announced himself to be "your husband's country cousin," and said he was selling fresh eggs at 30 cents a dozen, pure butter at 20 cents a pound and potatoes at 30 cents a peck.

Mrs. Runge ordered butter and eggs and the man went downstairs to Mrs. George Scheibler and told her Mrs. Runge wanted change for a $10 bill. After getting the money he returned to the Runge flat and told Mrs. Runge that he could reach his wagon quicker by going out the front way. He failed to return.

As "Patsy O'Sullivan," a man of the same description, worked a similar trick at the home of Mrs. Kate Keller, 405 Cerre street obtaining $10 from Mrs. William Pope, a neighbor.

A man with a similar scheme introduced himself to Mrs. Nancy Pond, 1312A Mississippi avenue, as "Johnny O'Neal," a friend of her son-in-law, and got $5 from Mrs. George Robinson, a neighbor, to "make change."

RAILROADS AND TRAINMEN LIKELY TO CONFER AGAIN

They Fail to Agree on Application of Adamson Law in First Negotiations at New York.

NEW YORK, Nov. 14.—Though representatives of the railroads and of the four brotherhoods of employes failed yesterday to reach an agreement regarding the application of the Adamson eight-hour law, it is said negotiations may be resumed by calling another conference. With the exception of President Lee of the trainmen, who went to Cleveland, the brotherhood representatives will remain here for several days.

President Lee said that in the event of evasion by the railroads of the Adamson law, summary action would be taken by the brotherhoods. He said that the strike order, which was directly responsible for the law, was still in effect, and the brotherhoods would not hesitate to enforce it if the occasion warranted it.

"The brotherhoods asked for this conference," said Lee. "We discussed the application of the law and found that there was no basis upon which we could possibly agree. Another setback, besides the elimination of the mileage system, was the determination of the railroads to continue their suit to determine the constitutionality of the law."

Woman Dies Suddenly.

Mrs. Marie Diamond, 29 years old, of 817 North Ninth street, died suddenly at 9 o'clock last night, a few minutes after she had called for a glass of water. She had been complaining of pains in the region of her heart.

HEARING ON PROPOSAL TO WIDEN PART OF OLIVE STREET

Plan Is to Make Improvements Between Fourteenth Street and Channing Avenue.

A public hearing on an ordinance proposed by the Board of Public Service for the widening of Olive street and repaving of the roadway between Fourteenth street and Channing avenue was held this morning by the board.

Frank H. Gerhart, representing the Olive Street Improvement Association, of which Dinks L. Parrish is chairman, spoke for the ordinance. It was opposed by W. J. Holbrook, who said he advocated more extensive improvements of the street.

Gerhart said he represented 18,300 front feet of property of the 36,600 feet between Fourteenth street and the intersection of Olive street and Washington boulevard.

On this stretch of the street, he said, he counted 200 vacancies of all sorts of property within the last few days. Fully one-third of the property is mortgaged, he said, and the widening of the street and repaving of it with wood blocks would revive business of all kinds and would attract a great share of the automobile traffic of the city.

The proposed ordinance provides in its tentative form for the widening of the roadway three feet on each side and paving with wood block, at an estimated cost of $93,000 to the taxpayers, or paving with granite blocks at an estimated cost of $79,000.

A benefit district would be selected and would be taxed two-thirds of the cost of the improvement while the property owners on the street would pay one-third of the cost, plus their assessment in the benefit district plan.

TWO SUITS AGAINST ADAMSON LAW ARE FILED IN ST. LOUIS

Two injunction suits to test the validity of the Adamson eight-hour law were filed in the United States District Court yesterday, one by B. F. Bush, receiver for the Missouri Pacific Railroad, and another by O. M. Spencer, solicitor for the Chicago, Burlington & Quincy Railroad. The suits are identical and seek to enjoin employes of the roads from filing a multiplicity of suits against the roads for noncompliance with the law and to restrain the District Attorneys of the Eastern and Western Districts of Missouri from applying penalties for its violation.

The suits name as defendants District Attorneys Arthur L. Oliver and Francis M. Wilson, as well as G. W. Anderson, J. B. Corn, J. E. Mason and C. J. Maddock, local representatives of the trainmen's organizations.

Edward J. White, of counsel for the Missouri Pacific, told a Post-Dispatch reporter the suits were the same as others being filed in the various Federal courts. He said it was the claim of the roads that the law is unconstitutional, in that it is an act of Congress increasing wages, and that it is unworkable.

Similar suits were filed today by the Burlington Railroad at Lincoln, Neb., the Illinois Central at Chicago and the Great Northern at St. Louis.

Dinner to King Constantine.

PARIS, Nov. 14.—Prince Elim Demidoff, the Russian Minister to Greece, gave a dinner to King Constantine and members of the royal family at Athens yesterday, says a Havas dispatch. All the Ministers of the entente Powers attended a reception which followed the dinner.

CROSS, FEVERISH CHILD IS BILIOUS AND CONSTIPATED

Look, mother! See if tongue is coated, breath hot or stomach sour?

"California Syrup of Figs" can't harm tender stomach, liver, bowels

Every mother realizes, after giving her children "California Syrup of Figs," that this is their ideal laxative because they love its pleasant taste, and it thoroughly cleanses the tender stomach, liver and bowels without griping.

When cross, irritable, feverish, or breath is bad, stomach sour, look at the tongue, mother! If coated, give a teaspoonful of this harmless "fruit laxative," and in a few hours all the foul, constipated waste, bile and undigested food passes out of the bowels, and you have a well, playful child again. When the little system is full of cold, throat sore, has stomach-ache, indigestion, colic—remember, a good "inside cleansing" should always be the first treatment given.

Millions of mothers keep "California Syrup of Figs" handy; they know a teaspoonful today saves a sick child tomorrow. Ask your druggist for a 50-cent bottle of "California Syrup of Figs," which has directions for babies, children of all ages and grown-ups printed on the bottle. Beware of counterfeits sold here, so don't be fooled. Get the genuine, made by "California Fig Syrup Company."—ADV.

GEN. HUGHES IS FORCED OUT OF THE MINISTRY

Canadian Head of Militia and Defense Accused of Usurping Power of Government.

OTTAWA, Ontario, Nov. 14.—Gen. Sir Sam Hughes has resigned as Canadian Minister of Militia and Defense. His resignation was requested.

No new Minister of Militia and Defense has been appointed to succeed Gen. Hughes. Premier Borden, aided by F. B. McCurdy, secretary to the Minister of Militia and Defense, will administer the militia department.

The break between Gen. Hughes and Premier Borden and other members of the Canadian Government resulted from details of administration. Since the beginning of the war there have been many such differences on questions of military management, but until recently it is said they have been adjusted generally by allowing Gen. Hughes to carry out his plans.

Lately the friction has increased and adjustments have grown more difficult. It is understood there has been a growing disposition on the part of the Premier and the Cabinet to insist upon their own plans, as against those of Gen. Hughes.

One of the points over which a difference arose was the supplying of the Canadian forces with the British army rifle. Gen. Hughes, it is reported, advocated instead the use of a Canadian weapon.

Gen. Hughes was appointed Minister of Militia in 1911. When on a visit to England last year he was knighted by King George. His resignation was demanded by the conservatives in connection with war contracts awarded to American companies. He returned from England and demanded an investigation, which resulted in his exoneration by a royal commission.

ENGLAND HONORS U. S. INVENTOR

BRIDGEPORT, Conn., Nov. 14.—Fred Brown Whitney, general counsel and chairman of the board of directors of the Lake Torpedo Boat Co. of this city, through his inventions of a new submarine boat, has been honored by election to fellowship to the Institute of Inventors of England.

The British patent includes among other things a double hull, sea-going torpedo boat which is propelled by a new system. The Diesel engines are directly connected to dynamos. Electric motors are attached directly to the propeller shafts. The dynamos therefore generate the electrical current which actuates the motors and in turn revolve the propeller shafts for surface navigation.

JULIUS ROSENWALD GIVES $500,000 TO CHICAGO U. FUND

Is Initial Subscription to $2,660,000 Necessary to Get Rockefeller Allotment for Medical School.

NEW YORK, Nov. 14.—Julius Rosenwald of Chicago, president of Sears, Roebuck & Co., has given $500,000 as the initial subscription to a fund of $2,660,000 by which the University of Chicago will acquire a joint gift of the Rockefeller Foundation and the General Education Board amounting to $2,000,000 for the establishment of a school for medical research. Rosenwald is in the city today and the announcement of the gift was made here.

Rosenwald is a trustee of the University of Chicago and a member of the committee appointed to raise the money upon which the Rockefeller gift is conditioned.

"I have come to the conclusion," he said, "that there is no more fertile field for useful effort than medical research under the conditions outlined in this plan. It will be a great advantage to have the school connected with the University of Chicago."

Senator Lewis Undergoes Throat Operation.

CHICAGO, Nov. 14.—Senator James Hamilton Lewis was recovering today from an operation performed on his throat yesterday to remove an abscess caused from the strain of speaking during the recent campaign.

RUB RHEUMATISM AWAY! IT'S GREAT

Rub Pain, Soreness, Stiffness, Sciatica away with St. Jacobs Oil.

Count fifty! Pain gone.

Rheumatism is "pain only." Not one case in fifty requires internal treatment. Stop drugging! Rub soothing, penetrating "St. Jacobs Oil" directly upon the "tender spot," and relief comes instantly. "St. Jacobs Oil" is a harmless rheumatism cure which never disappoints and cannot burn or discolor the skin.

Limber up! Quit complaining! Get a small trial bottle of "St. Jacobs Oil" from any drug store and in just a moment you'll be free from rheumatic pain, soreness, stiffness and swelling. Don't suffer! Relief and a cure awaits you. "St. Jacobs Oil" has cured millions of rheumatism sufferers in the last half century, and is just as good for sciatica, neuralgia, lumbago, backache and sprains.—ADV.

The atmosphere of personal service, of interested and attentive concern for your eyeglass problems, that pervades the *Aloe stores* is an atmosphere which cannot be produced artificially.

It either springs out of the facts about a business or else it doesn't exist.

You find it here because the principle upon which our business has been building for 40 years is—"the customer's welfare."

You find it here because the men in our stores are trained optical technicians who are allowed to represent us to the public because they understand and believe in this principle and are able to express it in service to you.

A. S. Aloe Company
Opticians
TWO STORES:
513 Olive Street
Just East of Sixth
539 N. Grand Av.
Humboldt Building, Grand and Washington

Missing Traveling Man Found.

EL PASO, Tex., Nov. 15.—William Ibs, a traveling man from New Orleans, La., who disappeared Nov. 7, has been found in Juarez, where he is said to be held charged with having made statements against the Carranza Government.

For Catarrhal Deafness and Head Noises

Here in America there is much suffering from catarrh and head noises. American people would do well to consider the method employed by the English to combat this insidious disease. Everyone knows how damp the English climate is and how dampness affects those suffering from catarrh. In England they treat catarrhal deafness and head noises as a constitutional disease and use an internal remedy for it that is really very efficacious.

Sufferers who could scarcely hear a watch tick tell how they had their hearing restored by this English treatment to such an extent that the tick of a watch was plainly audible seven and eight inches away from either ear.

Therefore, if you know someone who is troubled with catarrh, catarrhal deafness or head noises, cut out this formula and hand it to them and you will have been the means of saving some poor sufferer perhaps from total deafness. The prescription can be easily prepared at home for about 75c, and is made as follows:

From your druggist obtain 1 oz. of Parmint (Double Strength), about 75c worth. Take this home and add to it ¼ pint of hot water and 4 ounces of granulated sugar; stir until dissolved. Take a tablespoonful four times a day.

Parmint is used in this way not only to reduce by tonic action the inflammation and swelling in the Eustachian Tubes, and thus to equalize the air pressure on the drum, but to correct any excess of secretions in the middle ear, and the results it gives are usually remarkably quick and effective.

Every person who has catarrh in any form should give this recipe a trial and free themselves from this destructive disease.—ADV.

SAVE ABOUT 40% NOW

We are emphatic in our statement that we can save you fully 40% in this great cost-reducing sale. By reaching out for a tremendous increase in sales at the smallest possible margin of profit we are overwhelmingly underselling all other stores. Investigate today. Here are two of the many irresistible values to be found in this enlarged store.

$15 All-Wool OVERCOATS

A vast assortment of all-wool Overcoats in every correct and popular weave and color of the season—kerseys, meltons, Scotches, cheviots, raritans and novelties—snappy pinch-back models as well as conservative styles for those who prefer them—all sizes—an exceptional value at

$9.85

These Coats come in all sizes for men and young men.

$6 BOYS' WOOL OVERCOATS

Nobby Overcoats in children's and school models—fine all-wool materials, in blacks, novelty grays, browns and fancy mixtures—plenty of pinch-back models—sizes 2½ to 17—also splendid blue chinchillas, in sizes 2½ to 10,

$3.90

WEIL

N. W. Cor. 8th & Washington Av.

New "Thou Shalt Not" for Husbands and Wives; Don't Be Stingy or Nag

Housewife Earns Half of Salary, Anyway, Decalogue of Connecticut Minister Says—But Always Have Husband's Meals Ready.

By Leased Wire From the New York Bureau of the Post-Dispatch.

NEW YORK, Nov. 14.—"Making a home, or settling down," is one in a series of sermons under the general title of "Life Problems of the Younger Set," that is now being preached by the Rev. Frank F. Rideout, pastor of the Second Baptist Church of Bridgeport, Conn. In the sermons he has set forth unconventionally and picturesquely two new sets of 10 commandments, one for the wife and one for the husband.

"Thank you for the inquiry," said the Rev. Mr. Rideout over the telephone to a reporter, "but there has been no back fire. No one is knocking. In fact, I never before received such commendation. My two new decalogues are only common sense. Folk these days like that. They want to be talked to about their human conditions and human needs. I am sure it does them more good than too much talk in church upon the problems of theology and philosophy. I only preached these commandments for guidance of wives and of husbands, and I stand by them in confidence that they will do a great deal of good."

Here Are Commandments.

Here they are as presented to his congregation:

1. Thou shalt not be a spendthrift. Do not squander thy husband's hard-earned money. It is sacred to him and should be to you.

2. Thou shalt not talk shop when thy husband returns at night. Remember he has had shop all day. Study politics or baseball so as to interest him in something new.

3. Thou shalt not fail to have his meals on time. When the animal is fed you will have a gentleman to spend the evening with you.

4. Thou shalt not quiz thy wedded husband. Do the quizzing before the marriage. Be adroit and he will tell you all.

5. Thou shalt not nag thy wedded husband. Hit him with an ax. It is more kind.

6. Thou shalt not fail to dress up for thy husband as thou didst before thy marriage.

7. Thou shalt not try to fight thy husband. The male has always been the better fighter of the two. Don't fight. Crying will fetch him sooner.

8. Thou shalt not expect thy husband to apologize—even when he is wrong. Let it pass. Kiss him and give him a hot steak for supper. Then forget it.

9. Thou shalt not hesitate to assure thy husband that he is the greatest living man, and that thou dost admire him far more than Hughes or Roosevelt.

10. Thou shalt never remind thy husband of the awful sacrifice thou didst make to marry him. If thou didst love him then there was no sacrifice.

Husbands, Please Attention.

1. Thou shalt not think that thou thyself art it.

2. Thou shalt not praise thy neighbor's wife. Praise thine own.

3. Thou shalt not be stingy with thy wife. Thou mightest as well be generous. She earns half the salary, anyway. Thou dost work eight hours a day, but she never knoweth when her work is ended.

4. Thou shalt not share thy love for thy wife with the booze shop. She deserveth it all.

5. Thou shalt not keep any secrets from thy wife. Secrets breed suspicion and wreck confidence.

6. Thou shalt not refuse to talk with thy wife after the day's work is over. Don't shut up like a clam, and, besides, if she wants to talk she can't help it.

7. Thou shalt not fail to provide life insurance for thy wife and children.

8. Thou shalt not scold thy wife when the meal burns up, as it will even in the best-regulated home. Don't rage, but go out and blow up a powder mill.

9. Thou shalt not fail to kiss thy wife good-by in the morning.

10. Thou shalt not forget through all the passing years that thy wife, whom God hath given thee as thy companion, is thy superior.

WILL FIX C. B. C. LAND VALUE

Theodore Hemmelmann Jr. Represents City, G. H. McMillan Brothers.

Theodore Hemmelmann Jr. and C. H. McMillan were selected yesterday to fix the valuation of the tract of 27.44 acres owned by the Christian Brothers, which Director of Public Welfare Tolkacz recommends be purchased by the city as a park.

Hemmelmann and McMillan were chosen at a conference between Acting Mayor Hall, Comptroller Player and Director Tolkacz, and Brother Elzear of the Christian Brothers. Hemmelmann represents the city and McMillan the brothers. They will select a third commissioner and take testimony as to the value of the property. A special committee of the Board of Aldermen, of which Alderman Koenig is chairman, is also making a valuation of the land.

Buy a diamond and engrave your name indelibly on her heart. It will last forever, the gift of a lifetime. On credit. Loftis Bros. & Co., 308 N. Sixth street.

Mother Gets Dead Lieutenant's Horse

PORTLAND, Ore., Nov. 14.—May Lee, a horse ridden by Lieut. Henry Rodney Adair, United States Army, when he was killed at the battle of Carrizal, Mexico, last June, arrived here yesterday, having been sent by the War Department to the dead soldier's mother, Mrs. Samuel Adair of Portland.

Safe. Permanent, Profitable.

Are almost impossible to get together. Pecan Orchards are all three with emphasis. Permanent Orchard Co.

American Wins French Hero Medal.

PARIS, Nov. 14.—The French Government has awarded the lifesaving medal to Joseph Morse, an American citizen, who, while engineer of the steamer Missourian, jumped from a great height into the harbor of Brest and rescued a child from drowning last August.

Brom-Aspirin Tablets

Are best for colds and grippe. 25c.

Kansas Episcopal Bishop Sinking.

TOPEKA, Kan., Nov. 14.—The Rt. Rev. Frank R. Millspaugh, Bishop of the Diocese of Kansas of the Protestant Episcopal Church, who suffered a relapse yesterday, was sinking rapidly today, his physicians said. Two weeks ago the Bishop was considered critically ill but rallied

For Neuralgia, Pleurisy, Lumbago, Sore Throat

Mustarine Is Worth Its Weight in Gold—Nothing Like Mustarine to Drive Out Cold in Chest, Deep Seated Coughs, Pleurisy.

That hacking Cough, that Cold in the Chest, that terrible Headache or Backache will quickly disappear by just rubbing on Mustarine. Don't worry about Lumbago, Sore Muscles, Lameness or Stiff Necks. Mustarine brings joyful relief in just a few minutes. It's better than any plaster, poultice, liniment or hot-water bottle.

It's the old-fashioned mustard plaster brought up to date, and for swollen Rheumatic Joints, Neuralgia, Headaches, Earache or Toothache, its action is little less than marvelous. Use it for Chilblains or Frosted Feet. Mustarine will not blister, so don't be afraid to use it freely.

Druggists everywhere can supply you, but be sure you get the original Mustarine in the yellow box—25 and 50 cents. Never sold in jars.

Get it at Johnson-Enderle-Pauley Drug Co., Keiffer Drug Co., Wolff-Wilson Drug Co., Judge & Dolph Drug Co. Mail orders filled. Begy Medicine Co., Rochester, N. Y.—ADV.

Indoor Life Makes Fat

TRY OIL OF KOREIN TO KEEP WEIGHT DOWN, OR TO REDUCE SUPERFLUOUS FAT.

People who are confined within doors and who are deprived of fresh, invigorating air and exercise must take precautions to guard against over-stoutness, as fat acquired by indoor life is unhealthy and a danger to the vital organs of the body. Lack of exercise in the fresh air is said to weaken the oxygen-carrying power of the blood, so that it is unable to produce strong muscles and vitality and the formation of unsightly and unhealthy fat is the result.

If you are 15 or 20 pounds above normal weight you are daily drawing on your reserve strength and are constantly lowering your vitality by carrying this excess burden. Any persons who are satisfied in their own mind that they are too stout are advised to go to a good druggist and get a box of oil of korein capsules and take one after each meal and one just before retiring at night.

Even a few days' treatment has been reported to show a noticeable reduction in weight, improved digestion and a return of the old energy; footsteps become lighter and the skin less flabby in appearance as superfluous fat disappears.

Oil of Korein is inexpensive, cannot injure and helps the digestion. Any person who wants to reduce 15 or 20 pounds is advised to give this treatment a trial. Wolff-Wilson Drug Co. can supply you.—ADV.

ROY W. HOWARD ARRESTED

Auto of Press Association President Killed Man.

GREENWICH, Conn., Nov. 14.—Roy W. Howard of Larchmont, N. Y., president of the United Press Association of New York, was held by Judge Hubbard yesterday under $500 bail on a charge of manslaughter, his case being adjourned until Friday morning to await the Coroner's inquest.

An automobile driven by Howard struck Frederick Reynolds, 26 years old, of Greenwich, at Byram Hill, Sunday night. He died in a hospital in Portchester, N. Y., half an hour later. Reynolds was walking with his wife.

Busy Bee Bakery Special This Week.

Delicious Breakfast Buns, 15c dozen.

Boy, 11, on Trial for Murder.

TWIN FALLS, Idaho, Nov. 14.—The trial of Lynn Lovelace, 11 years old, on a charge of murder, began here yesterday. His brother, Harold, 12, is also being tried as an accessory. The boys are said to have shot and killed F Thomas Hammil, a school teacher, whose ranch house they were robbing.

TAKE SALTS IF YOUR BACK HURTS SAYS DRUGS ONLY EXCITE THE KIDNEYS

Salts is absolutely harmless to flush your Kidneys and neutralize uric acid, thus ending all Bladder trouble.

When your kidneys hurt and your back feels sore, don't get scared and proceed to load your stomach with a lot of drugs that excite the kidneys. Keep your kidneys clean by flushing them with a mild, harmless salts which removes the body's waste and stimulates them to their normal activity. The function of the kidneys is to filter the blood. In 24 hours they strain from it 500 grains of acid and waste, so we can readily understand the vital importance of keeping the kidneys active.

Drink lots of water—you can't drink too much; also get from any pharmacist about four ounces of Jad Salts; take a tablespoonful in a glass of water before breakfast each morning for a few days and your kidneys will act fine. This famous salts is made from the acid of grapes and lemon juice, combined with lithia, and has been used for generations to clean and stimulate clogged kidneys; also to neutralize the acids so it no longer is a source of irritation, thus ending bladder weakness.

Jad Salts is inexpensive; cannot injure; makes a delightful effervescent lithia-water drink which everyone should take now and then to keep their kidneys clean and active. Try this, also keep up the water drinking, and no doubt you will wonder what became of your kidney trouble and backache.—ADV.

Gowns and Chemise

These are of lingerie, lace and embroidery trimmed. Some have touches of pink and blue ribbon. Exceptionally priced at, each **$1.50**

St. Louis · Cincinnati

Kline's

606-608 Washington Ave., Thru to Sixth

Kansas City · Detroit

Taffeta Silk Petticoats

In changeables and suit shades. All have deep flounces and some underlays. Exceptional at **$2.95 and $3.95**

Just Received for This Great $35,000 Purchase Sale

400 Beautiful New Suits

Actual $27.50, $30, $35 and $40 Values

in One Great Group at

$18

All Sizes for Misses and Women

Velvets Broadcloths Velours Gabardines Serges Poplins

This is a truly exceptional collection, and cannot fail to please. The styles are the very newest, especially featuring the belted models. Many are tastefully trimmed with fur. The colors are the most wanted and will afford a wide range of choice.

Three Especially Attractive Suit Sales

$22.50 Suits — These suits are of broadcloth, gabardine, poplin and mixtures, and have been especially reduced for this sale. They represent a rare opportunity at this very special price........ **$13.95**

$60 and $65 Suits — Wonderful models of velvet, broadcloth, velour and gabardine, trimmed with the rarest fur, and made up in the newest effects and colors. Special at........ **$33**

Suits Formerly Up to $75 — Including velvets, broadcloths and chiffon broadcloths, developed in the latest modes and effects. Very exceptional at........ **$49.75**

A Greatly Underpriced Sale of—

New Cloth and Plush Coats

—A most extraordinary assortment just received and representing much higher values than the exceptionally low price quoted.

We firmly believe that these Coats are the best possible to secure in St. Louis today at or around this price. There are lovely and soft wool velours, strikingly colored chinchillas, silky seal plushes and beautiful mixtures. Many have the deep fur collars and all are warmly interlined, affording protection against the cold weather. The models express the newest ideas, while the color selection is very comprehensive. Very specially priced at........ **$17.50**

Three Underpriced Sales

Jersey Dresses — These Dresses are exceedingly attractive, yet serviceable, and afford a wonderful buying opportunity at either of these prices. Very appropriate for street and daytime wear. They are made in the very newest effects and colors and are very specially priced at **$15.90** and **$22.50**

$3.95 Waists, $2.49 — This wonderful group embraces Georgettes and combinations of lace and net. There are the embroidered, the frill effects, and those with camisole underbody, besides the semi-tailored. They come in white and flesh. Specially priced at **$2.49**

$30 Dresses, $23.95 — These Dresses are very good for afternoon wear, being handsomely made of velvet combinations, silks, Georgette combinations, serges and serge combinations. Included are the Russian effects, the straight-line effects and other modes, in very appropriate shades. Very unusual at **$23.95**

A Sale of—

Black Boots

Calf, Kid or Patent

$4.85

A good sturdy Shoe for Winter wear. Has welt soles and leather Louis or straight heels; all kid, all calf or patent, kid or cloth tops. Button and lace styles. Sizes 1½ to 9s, AAA to D widths.

Balcony

Men's and Women's Gloves—*Specials*

Men's Gloves, $1.25 Pair

'Adler" Gloves of best quality imported capeskins. P. X. M. sewn. Come in tan, with heavy black embroidered backs. Very exceptional values.

Women's Gloves, $1.25 Pair

Washable kid of best quality imported capeskin. Prix seams, one clasp, heavily embroidered backs. Tan, ivory and putty shades.

(Main Floor.)

Tickets Here for

Jefferson—"Justice."
Shubert-Garrick—"Bird of Paradise."
Columbia—Vaudeville.
Players—Pro-Patria.
Park—"What Happened in Nordland."
(Public Service Bureau—Main Floor.)

Store Closes Daily at 5:30; Saturday at 6 P. M.

Stix, Baer & Fuller D. G. Co.

GRAND-LEADER

SIXTH-WASHINGTON-SEVENTH & LUCAS

Bakery Special

Tomorrow is Tart Day, in the Main Floor Bakery Section. We offer rich Red Cherry Tarts at Six for 22c

(Main Floor.)

Extra—White Voiles at 10c Yard

These are popular for curtains, waists or dresses. 38 inches wide. Limit 12 yards to a customer.

Organdies, 35c Yard

Very sheer quality imported White Organdies, for waists, dresses and collars. 38 in. wide. 12 yards to customer.

White Pique, 25c Yard

Imported quality, slightly soiled on edge, in popular size widths, for skirts, suits, coats and children's wear.

(Second Floor.)

The New York Tribune

—in their issue of Thursday, November 9th, in their column headed "The Ad-Visor," publish the following editorial:

"Frequently we hear of something which so tangibly expresses the trend toward better things in merchandising that we like to spread it on the record. Such an event has occurred in St. Louis, where on October 30th, the Stix, Baer & Fuller Dry Goods Company announced in a large advertisement that in the future it would not mention comparative prices. This is their statement:"

A complete report of our advertisement is then given, with our signature, and they close up the editorial with the following:

"An evolution that is creating a better understanding and a spirit of greater confidence between the merchant and the public * * * is an adequate description of precisely the ideas for which all of us are contending. Permit the Ad-Visor to congratulate you, gentlemen, on your admirable statement and on the judgment and farsightedness which inspired it."

Our new advertising policy has surely scored a decided hit throughout the United States, and has received favorable comment from the press in all of the important cities.

Stix, Baer & Fuller D. G. Co.

Six of the Coats are illustrated.

A Sale of Winter Coats

at $19.75, $24.75 and $29.75

THESE three groups afford women the most remarkable Coat-buying opportunities of the season, as well as the largest assemblage of the latest and best styles in Fall and Winter Coats

There are many models of wool velours, broadcloth, ripple cloth, knitted velour and Peruvian.

The size range is from 32 to 48-bust measurement in regulars—39 to 51-inch for short stouts, and 41½ to 50½ for tall women who require extra long lines.

(Third Floor.)

New Arrivals in Smart Skating Dresses, $29.75 to $42.50

JAUNTY new Dresses that will be in vogue at the Winter Gardens. Various types are of broadcloth, in orange, rose and new blue shades. Made with low waist and smocked skirt. Also new Checked Cloth Dresses, in black-and-gold terra cotta-and-black, as well as Jersey Dresses in fully a dozen styles. Navy, green, new blue, rose and Burgundy.

(Third Floor.)

Sale of Infants' Wear

Is the Signal for Hundreds of Mothers to Outfit the Kiddies

TIMELY purchases from different makers bring us handsome Coats and other Infants' Apparel, and affords unrivaled chances for buying the needed things for the infants' present use or for holiday gifts.

Among the important items to which we direct attention are lots of

Infants' Sample Coats
Infants' Sample Dresses
Infants' Sample Sacques,
Sweaters and Drawer Leggings

Bought at 33⅓% Discount and Selling on Same Basis.

Infants' Sacques and Nightingales—Of crepella, cashmere and albatross, with hand-embroidered sprays and silk crochet edge. Specially priced at *$1.00*

Infants' Laundry and Diaper Bags — Of cambric, some daintily hand embroidered—others with embroidered spray and edge. Specially priced at *50c*

Infants' Sacques and Nightingales—Of cashmere, some with hand embroidered sprays and crochet edge. Priced at *50c*

Pillow Slips—Of lawn, with hemstitched hem and embroidered sprays—others with scalloped edges. Specially priced at *50c*

Baby Buntings—Of Beacon cloth, with hood finished with crochet edge, at *$1.50*

Infants' Sweater Sacques—In white with pink and blue borders. Special *$1.00*

Baby Buntings—Of white eiderdown, ribbon trimmed, silk-lined hood, at *$2.00*

Children's Drawer Leggings — Of heavy wool yarn, cardigan stitch, white only, at *50c*

(Second Floor)

Stamped Pieces

Ready for the Fancy-work Needle.

Silver Cases, Knives, Forks, Spoons—stamped for French knot or cross-stitch embroidery—made of tan poplin, linen and Canton flannel, 25c to 59c

Stamped Bags, of poplin, velvet, moire and taffeta—designs for beading or French knot embroidery, at 50c to $2.25.

Children's Dresses, in sizes from 6 months to 12 years. Made of chambray, lawn, poplin and pique, stamped in various designs, at 25c to $2.25

Luncheon Sets, German Cluny lace trimmed with linen centers. Sets comprise six plate and six tumbler Doylies, and Centerpiece, at $2.75

D. M. C. Embroidery Cotton, in white, size 12 only. While a limited quantity lasts—dozen, 10c

A special demonstration of Bear Brand Yarns, and free instructions in Knitting and Crocheting by a competent teacher.

(Art Needlework Dept.—(Second Floor.)

A Sale of Blankets

A Specially-Planned Occasion With Large Rewards for Buyers

THAT this is "the Blanket Store of Saint Louis" will be plainly evidenced from the display of dependable Blankets now made in the Second Floor Department.

Lamb's-Wool Blankets, $5

Large, warm and fluffy Blankets, with silk ribbon binding to match the blue or pink borders. All are steam shrunk, and 70x80 inches.

Wool Blankets, Pair, $3.25

White with pink or blue borders, for three-quarter beds. Just fifty pairs in the lot.

Jacquard Blankets, $3.95

Fancy jacquard designs, in blue, tan or gray, all new patterns, and for full size beds.

Plaid Blankets, Pair, $2.50

Pink, blue or gray plaids. Measure 66x80 inches.

Heavy-Wt. Comforts, $3.95

Covered with printed fancy sateen, fancy stitched, and filled with fine quality cotton.

Down-Filled Comforts, $9

Covered with fine fancy printed sateen, solid colored border to match. Filled with fine down.

Soiled Blankets, $4.50 Pair

From much higher priced lines, but which have become slightly soiled from display. They are silk ribbon bound, steam shrunk and are in pink and blue plaid designs.

Gray Blankets, Pair, $3.95

Just forty pairs in this special lot offered while they last. The Blankets have pink or blue borders.

Auto Robes at $4.50

Genuine "Sheridan" Auto Robes, containing fine quality wool, in blue or brown. Measure 54x74 inches. Just forty in the lot.

Extra-Size, Wool-Filled Comforts, $9.50

Covered with solid color silk, fancily stitched—in colors: pink, blue, yellow, old rose and helio. All for full size beds.

(Second Floor.)

"Filtrola" Percolators

WE are holding a demonstration of these Coffee Machines in the Fifth Floor Housewares Department, and an expert is here to tell how to make better coffee.

The "Filtrola" has no metal parts that come in contact with the coffee.

4-cup,	$5.00
6-cup,	$6.50
8-cup,	$7.50

"Savory" Roasters, 95c

Roasters that have long been known in thousands of households as the best. Large oval shape, gray enameled, and are self-basting.

These are slightly irregular.

(Fifth Floor.)

Marquisette Curtains

Special, Pair, $1.50

VOILES and Marquisettes, in designs for dining rooms, bedrooms and sun rooms, in white, ivory and beige.

Handmade Curtains, $3.65 Pair

Limited quantity of Marquisette and Voile Curtains, with borders of insertion or drawnwork.

Lace Curtains, $5.75 Pair

Handmade Arabian Lace, with wide insertion and lace edge, on fine French netting.

(Fourth Floor.)

Heavy Coatings

Special, $1.50 Yard

ALL-WOOL, black and navy—also Fancy Cheviots in self-colors, with new narrow borders, and gray Mixture and Diagonals. These are the right weight for making unlined coats. Are 54 inches wide, and of exceptional value.

Velvet Velour Coatings, $2.75

54 inches wide, in fast-black—lengths suitable for collar trimmings, muffs and coats. Subject to mill crease.

Epingle Poplins

All-wool—very popular for the new plaited dresses, shown in black and dark shades.

42-in., $1.25 Yard — 50-in., $1.50 Yard

(Second Floor)

The "Baby-Ola," $6.95

AS shown in the illustration, this Talking Machine is made in cabinet style, and has a compartment for records. It is in mahogany finish, and equipped with a good motor. Cabinet stands 16 inches high, and comes with two 7-inch double-face records.

(Fifth Floor.)

THE GREAT NOVEMBER NOTION SALE

A HELPFUL occasion for dressmakers and home-sewers, affording rare chances to buy the Winter sewing needs at far below the regular prices.

Shrewd buyers will anticipate needs for months to come and supply them now as prices are advancing daily. No mail or phone orders filled. Quantities restricted.

J. & P. Coats' Spool Cotton—standard 6 cord, 200 yd., white and black; 7 spools 25c

Clark's O. N. T. Mercerized Crochet Cotton—white and ecru, all sizes, at ball, 7½c

Safety Pins—sizes 1 and 2—one dozen on paper—3 for 5c

Keswick Spool Silk—white, black and colors, 3 for 10c

Black Shoe Laces — 4-4, 5-4 and 6-4 lengths—2 pairs for 5c

Real Hair Nets — "American Lady" and other brands, cap and fringe styles, special, each, 5c

Collar Bands — well made and neatly finished, all sizes—at 2 for 5c

Cotton Tape — white, 24 yards to roll, sizes 6 and 8—at, roll, 6c

Inside Belting—black and white, 1½ to 3-inch widths—at, yard, 10c

Sew-on Hose Supporters — double strap of good elastic, special, 10c

Naiad Dress Shields — sizes 2 and 3—pair, 18c

Miscellaneous

Linen-Finish Thread — "Aunt Lydia's," white, black, etc., 100-yard spools, special, spool, 5c

Men's Pad Garters—Of extra heavy cable silk web, in colors, pair, 25c

Brassiere Shields—Kleinert's "Olympia," all sizes, pair, 80c

Readymade Buttonholes—"Mrs. Newcomb's" black lawn or cambric, yard, 5c

Chin Chin Veil Nets—All colors but gray, extra large size, 3 for 10c

Inside Belting—Black or white, 1½ to 3 inch widths, extra special, yard, 5c

Spool Cotton — Coats' "Chain" brand—numbers 40 to 80—white, two spools, 5c

De Long Hooks and Eyes—Black and white, all sizes, card, 6c

White Weighted Tape, at, yard, 7c

White Mercerized Mending Cotton, at, ball, 15c

Yeiser Hooks and Eyes, black and white, two dozen in package, not all sizes, at 5c

The "Only" Grand Skirt Gauges, at, each, 19c

Round Shoe Laces, black, white and colored, 8-4 length, at, pair, 10c

Corset Laces, mercerized, 8 yards long, 8c

Kid Curlers, assorted sizes, bunch, 5c

Silk Hair Nets, all colors, 3 for 5c

Wooden Shoe and Slipper Trees, pair, 5c

Initials, Sew-On-Ograms, all sizes, at Half Price

Given Names, embroidered in red, dozen, 5c

Safety Pins, "Lox," large size, at, dozen 5c

White Bone Rings, various sizes, dozen, 5c

Miscellaneous

Stocking Dryers, children's, made of wood, at, pair, 19c

Skirt Hangers, "Diamond," each for 15c

Steel Vassar Beauty Pins, 3 and 4 to card, at 7c

Toilet Pin Books, "Princess," black, white, black-and-white, paper, 10c

Triple A Darning Cotton—White, black and tan—3 balls for 5c

Safety Pin Books, "Climax," assorted pins and safety pins, 7c

White Embroidered Initials, four different sizes; choice, Wednesday only, half price

Braids and Tapes

Embroidered Bias Trimming Braid—Assorted colors, 6-yard pieces, bolt, 5c

Hair Curlers—"West Electric," 5 on card—special, card, 19c

10c Picot Edge Trimming, all colors, 4-yard pieces, 4c

Colored Lingerie Tape, 10-yard pieces, 8c

Colonial Novelty Braid, white, 6-yard pieces, 10c

Sanitary Goods

Sanitary Aprons, at 10c

Sanitary Belts, 10c

Sanitary Napkins, dozen, at 19c

Supporters

Elastic Supporters, "Samson," extra strong, for boys and girls, pair, 25c

Children's Pin-on Hose Supporters, black and white—a special lot at, pair, 10c

Collar Supporter, odds and ends, at 2 cards for 5c

Snap Fasteners—black and white, in various sizes—special, doz., 5c

Bias Seam Tape—white, excellent quality, in five different widths, 12 yards to bolt, bolt, 5c

"Warren's" Negligee Girdles — specially adapted for home and street wear—special at, each, 98c

Star Brand Crochet Cotton—white and colors, special, 3 balls for 20c, or ball, 7c

Peet's Hooks and Eyes — black and white, all sizes, two dozen in package—at, package, 5c

Belding Bros'. best quality Spool Silk — black, white and colors, 100 yards to spool—very special at, doz. spools, 77c, or spool, 7c

Coats' Darning Cotton—Four ply, black, white, etc., specially priced, 3 balls, 5c

Carmen Silk Hair Nets — with elastic, popular as automobile veils—at 6 for 19c

English Twill Tape—10 yards to piece, ¼ to ¾-inch widths; each.......... 5c

(Square 10, Escalator Square, and Notion Section, Main Floor)

Dinner Sets, $5.95

FIFTY-ONE piece American Semi-Porcelain Service, conventional border design, gold lined. Sets include:

6 Dinner Plates	1 Open Vegetable Dish
6 Salad Plates	1 Covered Vegetable Dish
6 Bread and Butter Plates	1 Sauce Boat
6 Fruit Saucers	1 Sugar
6 Coup Soups	1 Cream
6 Cups	1 Pickle
6 Saucers	
1 Meat Dish	

Dinner Sets at $9.95

American semi-porcelain, pink conventional border design, gold lined, including Bread and Butter Plates.

Dinner Sets, $14.50

100 pieces, of German china, in neat border design, with pink rosebud.

Dinner Sets, $19.50

Old Abbey French China Sets of 100 pieces, in spray design, with half mat gold handles. Set includes Bread and Butter Plates, and fast-stand Sauce Boat.

(Fifth Floor.)

Cut Glass

Salt and Pepper Shakers, imported quality, with Sterling silver caps, 25c

Salt Cellars, individual style, cut in miter buzzstar designs, each, 15c

Compotes, light-cut Almond Compotes, in daisy design, each, 50c

Olive Dishes, handled style, in light-cut daisy design, ea., 35c

Oil Cruets, light-cut, conical shape, in conventional design, 98c

(Fifth Floor.)

"Tudor" Bedroom Suites

Special at $59.75

IN an adjustment of their warehouse stocks, we secured 20 of these handsome Suites from the Hanpeter Furniture Co. at such a substantial discount that enables us to quote this price.

Suite is mahogany or American walnut, and includes four pieces:

Dresser, Chest of Drawers, Dressing Table, Semi-Poster Bed

—as shown in the above illustration.

The Wednesday price is more than a third less than regular.

Easy payments are possible through our Club Plan of Furniture Selling.

(Sixth Floor.)

THE DOWN-STAIRS STORE

A Sale of Silk and Serge Dresses

Offering Remarkable Values at

$3.75

A FRESH shipment of charming Dresses, embracing a wide range of clever styles, in tunic effects, fur and fancy trimmed models, are offered at this incomparable low price.

They are made up of French serges, taffetas, silk poplins, satins, and silk-and-serge combinations—in green, navy, brown, Copenhagen and black.

All sizes from 16 years to 44-inch bust measurement.

Dressmaking Forms

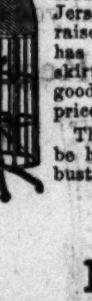

Hall-Borchert 4-section form which can be adjusted and closed up. Any size for bust, waist or skirt. Special, $4.69

Full Suit Form, covered with good quality Jersey cloth. Can be raised or lowered and has a splendid flat wire skirt. An extremely good bargain at the sale price, $1.89

The above forms may be had in 34 to 44-inch bust measurement.

(Downstairs Store)

Lace Curtains

A fortunate purchase brings 300 pairs of highly mercerized Marquisette Curtains with wide hemstitched border, trimmed with neat lace edge. Specially priced, pair, $1.35

Lace Curtains, 98c Pair

500 pairs of double-thread Sea Island Twisted Yarn Nottingham Curtains with overlocked stitched edge. A good range of patterns for selection. All are full width and 3 yards long.

Swiss Curtains, 69c Pair

Splendid quality Swiss Curtains with hemmed borders and lace insertion. Others have tucks with Picot edge. Full width and 2½ yds. long.

Knit Petticoats, 38c

"Seconds" of knit Petticoats, in solid colors with fancy borders and crochet edge priced at a saving.

Petticoats, 75c

Come in fancy flowered effects, with pleated or tailored flounces, with elastic waistband. Very special values.

Flannels and Staples

Shaker Flannels, 5c Yd.

Soft fleeced, pure white cotton Shaker Flannels, limit of 10 yards to a customer, and no mail or phone orders filled.

Outing Flannels, 7½c Yd.

Pink and blue striped and checked Outing Flannels, for night dresses and underwear.

30-Inch Special

Black, brown and blue, with small white figures and stripes.

Dress Sateens

30 inches wide, mercerized. Special, yard, 15c

36-Inch Challis, 12½c Yd.

Yard-wide, beautiful new designs in challis, for kimonos or comforts.

Amoskeag Apron Ginghams, 6½c Yd.

Small brown and white checked Amoskeag Mills Apron Ginghams.

Blanket Robe Cloth, 29c Yd.

Heavy quality, in tans, grays, browns and other combinations of colors. Also some Indian designs, for lounging robes or bath robes.

Sheet Blankets, 59c Each

Gray fleeced cotton, size about 70x80 inches.

(Downstairs Store).

Men's Shirts at 77c

Three for $2.25

THE entire line of salesmen's samples and "seconds" from a local manufacturer whose name we must withhold on account of the low prices quoted.

Fine quality French percale, poplin, rep, ducatine and mercerized materials, in solid colors and fancy striped effects. French or laundered cuffs. These are perfect fitting, and colors are fast. All sizes.

(Downstairs Store.)

RELIEVE HEADACHES WITHOUT DOSING

By Applying Sloan's Liniment to Forehead You Can Stop the Severe Pains

Many headaches are of a neuralgic origin. The symptoms of such headaches are intense and lingering pains in the brow, temples or back of the head.

There is one certain reief that has been known and recommended for years back, Sloan's Liniment. One application and the dull pain is practically gone. It is easily applied without rubbing. Rubbing is unnecessary, as Sloan's Liniment quickly penetrates to the seat of trouble.

Aching muscles, rheumatism, bruises, lumbago, chilblains, sprains and stiff neck can also be most effectively treated with Sloan's Liniment. Cleaner than mussy plasters or ointments; it does not stain the skin or clog the pores.

At all drug stores, 25c. 50c. $1.00.

Sloan's Liniment
KILLS PAIN

QUALITY CLEANING REAL SERVICE

Your suits delivered the same day if you phone before 9 A. M.

Star Dyeing & Cleaning Co.

10 Phones. 5 Branch Stores.

MUTUAL BREWERY CLOSED BY ORDER OF REFEREE COLES

Property, in Receivership Twice in Two Years, to Be Sold at Auction.

The Mutual Brewery, at Forest Park boulevard and Boyle avenue, was closed today by order of Referee in Bankruptcy Coles. Since Aug. 13, when it went into receivership for the second time in two years, it had been operated under William Griesser, 2819 South King's highway, as receiver.

Griesser met with some opposition from some of the stockholders, and Referee Coles decided it was best to close the brewery. The property will be sold at auction.

The Mutual Brewing Co. was organized in 1913 by T. H. Nolan, and had more than 2500 stockholders, principally saloonkeepers, as the purpose was to have a brewery owned by saloonkeepers. Nolan, after conducting the brewery a year, killed himself in the company's office.

Among the heaviest losers in the venture are Lorenz F. Padberg of 3901 South Broadway, who was president of the company, and John J. Lavin, a saloonkeeper.

Everybody Admires My Diamond.

Bought at Loftis Bros. & Co., the National Credit Jewelers, 2d floor, 308 N. Sixth street.

TRIAL FOR MEMPHIS CAPTAIN

Courtmartial Ordered to Inquire Into Wreck of Cruiser.

WASHINGTON, Nov. 14.—Trial by court martial of Capt. Edward L. Beach of the armored cruiser Memphis, wrecked in a hurricane on a San Dominican reef several months ago with the loss of many lives were ordered today by the Navy Department. Secretary Daniels said the Memphis would not be salvaged since the work would cost about $3,000,000 and the Memphis was an obsolete type of warship.

WE GIVE EAGLE STAMPS.

Sensenbrenner's

SIXTH AND ST. CHARLES

Immense New Shipments Received

Women's $4 Boots

$2.95

SOLID COLORS!
Dark Gray
Bronze Kid
Havana Brown
Patent Leather
Bright or Dull Kid

COMBINATIONS!
Black and Gray
Brown and White
Vici Kid and White
Patent and White

Fancy colors and combinations, come in lace only; bright and dull kids and patent leather styles in both lace and button—all with beautiful leather Louis heels. Several gunmetal English models; also plain toe, vici and patent vamp styles with white tops for growing girls are included.

Not a single pair worth less than $4—orders placed months ago on a normal basis enabled us to undersell all competition.

All sizes from 2 to 8—Width B to E

Fur Trimmed Juliets

98c

Of best grade felt in colors of black, gray, red or brown—hand-turned soles—all sizes for women and children.

SILK PLUSH and Wool Velour

COATS

FUR TRIMMED AND PLAIN

$19.75 and $24.75

Wonderful values tomorrow—representing decisive savings at each sale price. Numerous stunning styles, embodying new pockets, belts and trimmings of fur and beaver plush on collars, cuffs and jacket bottoms.

An Entire City Block—Olive and Locust From Ninth to Tenth

ESTABLISHED 1850

Scruggs-Vandervoort-Barney

The Best Goods for the Price No Matter What the Price

New Motor Scarfs

Our Specialty Sweater Shop is showing a complete assortment of Angora and Woolen Motor Scarfs in new plaid effects.

S eater Shop—Third Floor.

A Suit Sale!

Offering Stylish New Suits for Women

$23.75 and $35

We have added many new models to our two groups at these popular prices, in a splendid assortment of fabrics and colors. There are rich broadcloths, wool velours, gabardines, fancy checks and mixtures.

There are both semi-tailored and trimmed models, affording a choice for almost any purpose. They are trimmed with fur or velvet and self-fabrics.

There are both belted and loose-flaring models, with three-quarter and hip-length coats, and embody all the latest style-touches, including huge collars, cuffs and pockets—in the correct shades of the popular Winter colors.

Special Sale Prices $23.75 and $35

Suit Shop—Third Floor.

Charming New Blouses

Many Crepe de Chine Waists are arriving daily, enriching our immense stocks and making selection of becoming models an easy matter. They may be had in the new suit shades as well as pretty light colors.

The two models illustrated are especially good.

This model is of crepe de chine, and is trimmed with Venise lace insertion down front and around the square collar and on cuffs; slight fullness from the shoulders. This model may be had in white and flesh color and all sizes $2.95

This model is of Georgette crepe, and has tucks down the front and hemstitching; large square colla of white Georgette with colored stitching and deep cuffs; fullness from the shoulders and finished with white beaded drops down front. This model is shown in both dark and light shades and all sizes. Price $6.75

We are showing four new styles in Crepe de Chine Waists, and also many pretty Georgette Blouses in light shades, trimmed with tucks and hemstitching, and some with lace edges and pretty large collars; all sizes. Price $5.00

Blouse Shop—Third Floor.

A Special Sale of Extra-Size Coats

Sizes 42 to 50 bust

$25 to $50

Hardly Any Two Alike

We were very fortunate in purchasing about 50 extra-size Coats in a large assortment of becoming models and excellent materials from a prominent New York manufacturer who specializes in extra-size models.

And we secured these Coats at such substantial price concessions that we in turn can offer them to you at prices that warrant this being termed a very unusual event.

There are mostly one-of-a-kind [illegible] in becoming styles, featuring the latest Vogue touches in semi-tailored, belted and flaring effects. You may choose from rich broadcloths, wool velours, gabardines, storm twills and whipcords, many with trimmings of fur, velvet or plush.

A range of special prices from $25 to $50

Coat Shop—Third Floor.

$6.50 Extra-Size Petticoats at $4.95

The woman who requires an extra-size Petticoat will be delighted with this model. It is made of a splendid quality of messaline and the wide flounce is trimmed with two fancy-plaited ruffles; finished with silk underlay. Desirable street colors. Specially priced at $4.95

Petticoat Shop—Third Floor.

In The Sports Shop

A Presentation of Sports Apparel

We have just received a most complete assortment of up-to-the-minute "Togs" for all kinds of sports, such as golf, tennis and ice skating.

This latter sport promises to be such a prominent feature of the Winter's entertainment that we have given particular attention to the assembling of appropriate apparel for skating.

We have a number of beautiful and picturesque Suits, Skating Vests and Coats that will at once appeal to you as ideal for wear at skating parties.

We invite you to visit this shop tomorrow and inspect this unusual showing.

Sports Shop—Third Floor.

Sale of Trimmed Hats $5 and $7.50

These include a splendid lot of Lyons velvet and hatter's plush, with trimmings of fur, embroidery and metal motifs. They are all one-of-a-kind hats in a variety of stylish models and in colors of black, white, seal brown, navy and purple. Price $5 and $7.50

Millinery Shop—Third Floor.

For One Day Only!

Tomorrow we will make Your Hair Combings into a beautiful Wavy Hair Switch for **$1.50**

Transformations, $1.75

It will surprise you to see the beautiful Switch or Transformations which we can make out of your combings, with the addition of a little naturally curly hair—at a small additional cost.

Hair Shop—Third Floor.

Special Sale of Sorosis Shoes

You will profit greatly by a visit to our Sorosis Shoe Shop tomorrow, as we shall offer some excellent values in Shoes that you cannot afford to overlook.

Our Regular $10.00 and $12.00 Shoes

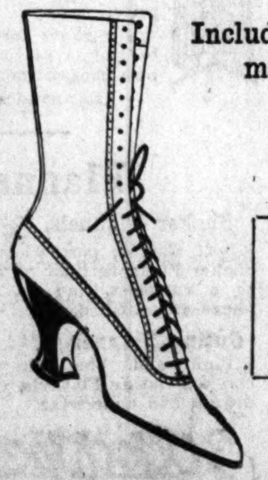

Including those of the newest materials and latest patterns for

$7.85

Our offering includes Calf, Kid and Patent Leather Combinations, such as Gray Suede, Gray Kid, Brown Kid, Champagne Kid and Burgundy Kid.

Sorosis Shoe Shop—Second Floor.

A Host of Toys for Christmas

In Our Toy Shop—Now on the Second Floor

Character Dolls

Character Baby Dolls are the delight of the small girl's heart.

Character Baby Doll—bald head, sleeping eyes with eyelashes and dressed in chemise. Price, $4.50

Character Baby Doll—bald head and sleeping eyes with eyelashes. Price, $2

Character Baby Doll—jointed limbs—straight and sleeping eyes. Price, $6.50

Character Baby Dolls—sleeping eyes and Tosca wig. Price, $4.50

Character Baby Dolls—blonde wig, sleeping eyes and eyelashes, and pacifier. Price, $6

We also have a fine line of Imported Character Baby Dolls, with bald heads and sleeping eyes. Priced at $9.50

Dressed Dolls

A wonderful Dressed Doll—16 inches tall with blonde, Tosca or brunette wig and sleeping eyes. They are dressed in pink, blue, red or lavender, with hat and slippers to match. A special value at, $1.75

Also a handsome Dressed Boy Doll—16 inches tall with blue blouse and pants and leather-colored hat; complete with socks and slippers. Special at $3.50

Unbreakable Dolls

We are making a large display of Unbreakable Dolls—dressed—priced at 50c, 75c, $1, $1.50 and up to $14.50

Toy Boxes and Buckets

For the small Boys and Girls—there is a beautiful line of Toy Boxes and Buckets. The Toy Boxes are in the form of Arks, painted white and red and with nursery pictures. These are priced at $8.75

The Toy Buckets are painted white with pink, blue or red trimmings. These are priced at $3.75

Toy Stoves

Toy Stoves—of gray enamel with copper and nickeled utensils—that burn alcohol. Prices, $7, $9 and $12

There is also what the little girls will call an "adorable" Electric Stove, which is to be attached to a switch and which will really cook. Utensils are included. Price $8

Fancy Hoops

Fancy Hoops—Bell Hoops, Cricket Hoops and Princess Hoops—priced at $1.50, $2.25 and $2.75

Toy Shop—Second Floor.

Nugent's
Central 3900 Olive 3900

$130,000 WORTH OF READY-TO-WEAR IN A STUPENDOUS SALE

Nugent's
Central 3900 Olive 3900

Suits, Coats and Dresses for Women, Misses and Children Begins Tomorrow at 8:30 A. M.

Never Before Such Matchless Values

The Newest Styles The Best Materials

A Sale That Saves You Many Dollars!

Tremendous purchases of new, fresh garments and our own superb stocks reduced and adjusted to keep pace with the greatest sale of ready-to-wear attempted this season.

Coats in This Great Sale

Worth Many Dollars More

We consider this one of the best purchases of the season. These coats are unusually attractive and come in a great assortment of wool velour, Melton cloth, mixtures, etc., plush and fur trimmed; loose flaring and belted models........... $15.00

Suits — Women's Suits in the Great Sale

Many in the lot were marked as high as $24.50

There are Suits of gabardine, serge, wool poplin, etc., velvet trimmed, plain, belted and semi-tailored models at........................ $16.75

Suits — Women's Beautiful Suits

Many were marked at $45.00 early in the season. They are the last word in women's suits; beautiful, exclusive models in wool velour, broadcloth and gabardine; some are elaborately trimmed with fur, others in self material, novelty belts, fancy pockets, convertible collars, etc., full skirts with extra belts, at............ $29.50

Misses' Suits In the Sale

These from our popular Misses' Department. Beautiful Suits, youthful and girlish. In this lot are copies of high priced models in all the new materials. Colors are brown, Burgundy, green and navy; large convertible collars and many fur trimmed. These Suits were marked up to the time of this sale, $45—a remarkable saving indeed. $45 values.. $35.00

Misses' Suits

Stylish Suits of superior quality Broadcloth, Gabardine, Velour, men's-wear Serge and poplin; straight line effects and belted models with the new flare coat. These Suits come in the season's latest colors; sizes 14 to 18. Styles that sell on sight—Suits that were marked up until time of sale $29.50—tomorrow (one as illustrated on the right).......... $24.50

Misses' Dresses

In this lot you will find Dresses that are excellent values; of serge, silk, serge and silk combinations. You will find straight-line, basque and belted effects: sizes 14 to 18. Dresses that are considered wonderful values at $15.00, in this sale............. $12.50

100 Smart Skirts in This Great Sale

$7.95, $8.95 and $12.95 Values

Materials are velour cloth, poplins, serges, gabardine, Chuddah cloth, Shepherd checks, novelty plaids and mixtures, in beautiful color combinations; black and blue taffeta; gathered backs with loose detachable belts. Others are strictly tailored styles, button trimmed; every desirable model this season included in this lot........ $4.95

Coats — Another Superb Lot of COATS in This Sale

A Saving on Every Coat

In this lot are the most beautiful novelties of the season. Jersey cloth, wool velour, cheviot, novelty cloths and mixtures; full flaring and belted models; all the new pocket and collar ideas; all the new touches which make the coat smart looking......... $19.50

A Great Lots of Women's Dresses in This Sale at $10.90

Values Ranging to $16.75

A real surprise awaits you here and you will find a wonderful bargain at this price. Dresses in this lot that we have formerly sold at prices ranging to $16.75. Materials are serge, charmeuse and satin in all the newest shades and the season's most desirable models. Truly such dresses as these are seldom seen in a sale; tomorrow...................... $10.90

Dresses Tomorrow at $14.75

Marked in our regular stock as high as $25.00. An excellent assortment to choose from. Satins and Georgette combinations, serge, satin and charmeuse in all the wanted shades; in the new straight line effects—the models so much in demand—Dresses that we considered remarkable bargains at $25.00.............. $14.75

Women's Dresses at $19.50

Dresses in this lot that were formerly marked as high as $35.

This, indeed is a beautiful collection. Every dress individual in character—the season's smartest effects; in charmeuse, satin, Georgette crepe combined with serge, satin combined with serge and plain satin; novelty beads and fur trimmed. A purchaser of one of these dresses will remember this sale for many days to come................................ $19.50

Misses' Regulation Dresses

These we consider most exceptional values and were formerly sold for $6.00. They are of navy blue serge with emblem, braid trimmed and include a silk tie; ages 14 to 18. In the sale at........ $4.95

Coats — Still More Matchless COATS in This Sale

Dollars Saved Here, Too

Rich and elegant. Coats that could easily be placed in the higher priced lines. Wool velour, cheviot, imitation Bolivia, etc.; loose flaring and belted models; convertible collars, large novelty pockets, plush and fur trimmed. A splendid assortment of black broadcloths, suitable for elderly women, are included in this lot.............................. $25.00

Girls' Coats — Beautiful Coats in This Sale

These Coats were marked in our own stock at $6.95

Warm Winter Coats of zibeline, mixtures, etc., flare or belted models, with convertible collars that button high up to the neck; an attractive Coat for the girl for school or dress wear; they come in sizes 6 to 14 years. Don't miss this opportunity.............................. $4.95

Women's Coats in This Sale

The most superb materials and styles offered by any store this season. Coats that are exclusive and distinctive. Wool velour, imitation Bolivia cloth, cheviot, etc.—plush trimmed, large cape collars, criss-cross belts; youthful, full-flaring models, straight line effects; all are here in the most wanted shades of the season............... $29.50

GIRLS' DRESSES

Ages 6 to 14 years. We will say that you have never seen such values for the money. **One here illustrated to the right.** Dresses of navy blue serge with contrasting plaid combination; Shepherd checks with contrasting collars; full pleated skirts; sizes 6 to 14 yrs. Be early on these... $2.95

Another Lot of Dresses for Girls

Considering the high prices of serge, this is a remarkable bargain. Wool Serge Dresses in Burgundy and navy blue; sailor style; trimmed with white or red braid, red tie included; full pleated skirt; sizes 6 to 14 years...................... $4.45

Two Big Blouse Lots

Lot 1—$5.00 Values at $3.88

Blouses of Georgette crepe and crepe de chine. Many pretty models to select from. The Georgette Crepe Blouses are prettily embroidered and trimmed with Venice laces, others trimmed with bands of satin; a few with embroidered frills; convertible or sailor collars. The Crepe de Chine Blouses are semi-tailored styles, pleated and hemstitched and trimmed with pearl buttons.................... $3.88

Lot 2—Blouses at $2.88

Georgette Crepe Blouses, white or flesh, frill styles, daintily trimmed with Val. or filet laces; sailor collars, deep cuffs, front-fastening with pearl buttons........................ $2.88

The Downstairs Store Swings Into the Sale With Remarkable Values

Serge and Silk Dresses

Seldom can you buy such good values in new stylish Dresses—serges, taffetas and silk poplins; all late models; all sizes.................. $3.75

175 New Fall Suits

One of the greatest Suit offerings made this season. You will find the newest styles in all colors. Suits of poplin, gabardine, velour and men's wear serge, Peau de Cygne and satin lined; velvet and plush trimmed; worth to $19.75... $11.90

3 Great Lots of New Coats in This Sale

A saving of One-Fourth to One-Third on every Coat. Hundreds of them to choose from. Excellent materials in all colors. You will wonder how we can sell such lovely Coats, fur, beaver, plush and velvet trimmed at these prices. Monk collars, cuffs and pockets; sizes 16 to 44.

Lot 1— $7.75 Lot 2— $9.75 Lot 3— $12.75

B. NUGENT & BRO. DRY GOODS CO., Broadway, Washington Av. and St. Charles St.

WE GIVE EAGLE STAMPS

Concentrate your buying where you get the extra saving of Eagle Stamps. We give and redeem them for $2.00 in cash or $2.50 in merchandise.

ST. LOUIS BARGAIN CENTER
Penny and Gentles
BROADWAY & MORGAN ST.

BARGAIN SALE OF
WINTER COATS
Worth $8.98 to $18.50
Sizes for Women, Misses and Juniors

Select from 250 durable Winter Coats, belted or flare styles; made of beautiful broadcloths, chinchilla, zibeline, baby lamb, corduroy, kersey, two-toned mixtures and tweeds; some lined throughout with rich silks or satins; come in full range of shades and black; sizes 13 to 20 years and 34 to 44 bust; none in the lot but what sold for $8.98; many as high as $18.50; choice tomorrow at. $5.00

Women's $3 Boots... $1.95

Big purchase of women's $3 and $3.50 new Fall Shoes, including high cut two-tone boots, in all leathers and styles; just for tomorrow, $1.95

$1.95

Wash Goods

7½c PRINTS, in remnants, per yard.......... 4c
25c TABLE OILCLOTH, pure white..... 15c
19c REMNANTS of fine Wash Goods.......... 10c
15c TWILLED CRETONNE, in remnants, yd. 9¾c
12½c ZEPHYR DRESS GINGHAMS, per yard. 7½c
40c SATEEN, fast black; the finest quality. 25c
7½c APRON GINGHAMS, all size checks.. 5¾c

Sale of Children's Union Suits

Just what you have been looking and waiting for, a chance to get your children's Winter Underwear at a great saving.

50c Union Suits
Children's ecru color Union Suits; good weight; ribbed, fleeced. Sizes 6 to 16.............. 39c

65c Union Suits
Children's heavy-weight, flat ribbed, fleeced Union Suits; ecru and peeler colors; 2 to 16...... 49c

75c Union Suits
Modeled flat fleeced heavy-weight Union Suits; best made; size 2 to 16... 59c

$2 Flannel Shirts
$3.00 Men's "Cherry Valley" blue, gray, brown and buff color Wool Flannel Shirts at.......... $1.05

BIG BLANKET SALE

Fleeced Cotton Blankets—Large size, 64x80 inches; white, tan or gray; $2.00 value for, pair.............. $1.39

Woolnap Blankets—Tan or gray; double bed size; good weight; $2.50 value for, pair..... $1.69

Heavy wool-finish Blankets; extra large size; tan or gray; soft and warm; $3.50 value for, pair.... $1.98

Fancy Plaid Blankets; pink, blue and gray; double bed size; wool finish; $3.75 value for, pair..... $2.29

NOTIONS

Buttonhole Twist; 1600 spools; Corticelli, Belding's and Richardson's... 1c
King's Spool Cotton; 200-yard spools; all numbers; special at...... 5 for 10c
600 more Sample Cards of Buttons, worth to 39c; at, card....... 10c

69c Fur Trimming
Black, long, silky, lustrous Fur Trimming; much heavier and longer than coney fur; special, per yard.............. 39c

Flannelette Gowns

Made of extra heavy weight flannelette, with double yoke, back and front, high collar, neatly trimmed with braid; sizes 15, 16 and 17, at

59c

50c LINOLEUM

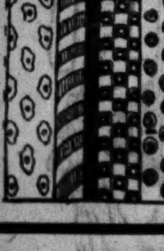

A choice selection of extra heavy quality Felt Linoleum; cut from roll; as many yards as desired; square yard. 25c

60c Cork Linoleum, cut from roll, choice patterns; square yard... 39c
$1.00 Inlaid Linoleum, cut from choice patterns; square yard... 69c
85c 4-yard-wide Cork Linoleum, cut from roll; as many yards as desired; square yard.............. 49c

79c Serge
36-inch wide, soft finish French Serge, suitable for the new pleated dresses.... 59c

35c Cantonian Silk
36-inch wide, extra good Silk Luster, in all dark and light colors; extra special, per yard...... 25c

98c Flour Cans, made of heavy tin and painted oak color, for 49c
35c White Granite Saucepans, 3-quart size. 19c
$8 Large 22-inch Dome, for gas or electric $4.95
$6.50 2-Light Gas Shower, complete. $3.95
25c Granite Preserving Kettles, assorted sizes. 15c

HOW TO ACQUIRE FARM UNDER NEW RURAL CREDIT ACT

Secretary McAdoo Illustrates Plan of Buying $10,000 Place With $1000 Cash.

Secretary of the Treasury McAdoo, before leaving last night for Little Rock, outlined to a Post-Dispatch reporter the manner in which, under the workings of the new Federal rural credit system, a man may acquire a $10,000 farm on a capital of $1000. He also told how state land bank systems, such as the recently defeated Gardner plan, may supplement the Federal plan, though they cannot replace it in its main features.

"If you have $1000," said the Secretary, "and wish to buy a $10,000 farm, under the present methods, you will go to the owner of the farm and offer to pay him $1000 cash and give him a mortgage for the other $9000.

"The chances are against his selling on those terms. He is likely to figure that you will have difficulty in meeting the interest payments, and that you may work the farm out and run it down, and throw it back on his hands, greatly depreciated in value. He will wish you to put up at least one-half the purchase price, and if you haven't $5000 you can't get a start as an independent farmer.

"But when the rural credit system is established, you can go to the farm loan bank and on a satisfactory showing as to your own reliability and the value of the land, you can borrow one-half the purchase price, or $5000. Add this to your $1000 and you can offer the owner $6000 cash, which is very likely to be satisfactory to him.

"You give the loan bank a mortgage for the $5000, and you give the seller a second mortgage for the $4000 balance due him. This second mortgage will be a much more attractive investment for him than second mortgages are at present.

"At present, the holder of a second mortgage is liable to be required to pay off the first mortgage, if the borrower fails to meet his payments. But under the new arrangement, the second mortgage holder, if he forecloses, will be under no obligation to pay of a lump sum, but will be required merely to make the annual payments. It must also be remembered that the second mortgage becomes a better investment from year to year, as the first mortgage is being gradually paid off.

"The greatest advantage of the new system to the borrower will be the long term, 36 to 40 years, which will be allowed for paying off the loan, and the amortization feature, which will provide for the payment of the principal along with the interest, through the entire period.

"At present, the farmer has difficulty in making more than a five-year mortgage. Five years is not long enough to work out a profitable orchard or stock-farm investment. The farmer is in danger of foreclosure before he has had a chance to realize on the results of his work. But the new plan gives the needed time, and the rate of interest, not more than 6 per cent, will serve to cover the annual interest and the principal as well, under the amortization plan.

The rate of interest which will be charged to borrowers cannot be stated now, but suppose it to be 5 per cent. Then an additional 1 per cent will pay off the principal in 36 years. The total annual payments will be the same throughout, but as the interest decreases, the amount credited to principal will become greater, until the obligation is discharged."

Secretary McAdoo was asked whether a man without any capital could negotiate a loan for the purchase of a farm, under the new plan. He said it could hardly be managed without some capital, and George W. Norris of Philadelphia, his colleague on the board which is to determine the location of the loan bank, remarked: "You must have security when you loan money, otherwise your enterprise is not business, but philanthropy. The farm loan plan is a business plan, and its stability depends on its adherence to sound business principals."

When the Gardner land bank plan was mentioned, the Secretary, without commenting on this specific measure, said that state land banks could do important supplementary work, in making the second mortgage loans. In the first mortgage loans, he did not believe they could take the place of the national farm loan banks.

He left the detailed explanation of this point to Norris, who said:

"The Federal farm loan bank will be in a position to offer the farmer a first mortgage loan on better terms than any other institution can do. The reason is that the bonds of the Federal farm loan banks will be free from state and municipal taxation and from the Federal income tax. No other institution can give its securities all these tax exemptions.

"State land banks, however, can make second mortgage loans, supplementing the first mortgage loans, to great advantage. I expect to see these institutions founded in more and more states, as the Federal credit system begins to show its results in the greater development of farm production."

At yesterday's luncheon of the Business Men's League, at the Mercantile Club, both Secretary McAdoo and Norris touched upon the prospect of a new development of national wealth, through the rural credits system. McAdoo said it was difficult to understand how the farmers, with the difficulty they have had in obtaining credit on reasonable terms, had developed the country so well as they have done.

"A man without vision is a man without intelligence," was the characteristic remark of the Secretary. Norris declared that the new plan would "bring under cultivation thousands of acres not now cultivated, lift from the shoulders of the farmer a burden of tens of millions a year, in unnecessary interest charges and benefit every community in the nation."

Overcoats for men and young men

We have a wonderfully fine selection of young men's styles which are the newest and most classy models in St. Louis, also Chesterfields, ulsters, great-coats; coats suited to every need, taste, age and figure. These fine overcoats are made for us by

Hart Schaffner & Marx

The values are the outstanding features of these goods; value in style, in tailoring and in real quality at the price. Perfect satisfaction guaranteed.

Copyright Hart Schaffner & Marx

Varsity Six Hundred
for young men

means extreme style — some single-breasted, others double-breasted—still others have belt backs and some are loosely draped. We've a large variety to choose from.

Varsity Six Hundred
for men

who want style, but also dignity. The Chesterfield, as shown in the cut to the right and many others, in fine imported and domestic fabrics.

Sizes for all figures

Prices $20, $25, $30, $35, $40 and $50. Exceptional Values for $25.

The St. Louis Home of Hart Schaffner & Marx Clothes

Wolff's
Washington Av. at Broadway

Copyright Hart Schaffner & Marx

Round Oak 3 Fuel Range
Cuts Down the Cost of Living

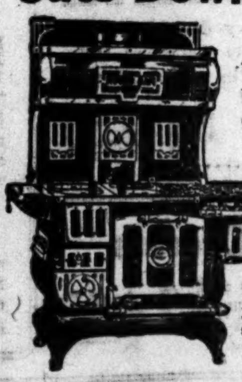

The Round Oak does more than reduce the cost of living—it guarantees perpetual stove satisfaction. It conserves kitchen space, time and energy. It keeps the kitchen cool in Summer and warm in Winter. Its scientific construction, with the patent cement pocket joint, economizes fuel consumption and insures a long, efficient life.

We will make a liberal allowance on your old stove or range. Call our representative today for estimate.

Exclusive Distributors

HOME FURNISHERS
GEITZ 3 STORES
1315-19 North Market, Phone Tyler 430.
518 Franklin Av.
4706-08 Easton Av. Phone Central 5207.

BELL-ANS
Absolutely Removes Indigestion. One package proves it. 25c at all druggists.

GRAY HAIR? USE BARBO

It gradually darkens gray hair. Cannot be detected. You can easily and cheaply make it yourself. Get a small box of Barbo Compound at any drug store. Directions for making and use come in each box. Costs little. —ADV.

Carthage Mothers Find New Way To Keep Boys Free From Colds

Now They Are Not Afraid to Let the Children Run Outdoors Freely.

Every mother knows how hard it is to keep children, especially boys, indoors in bad weather. And yet if they run out it usually means croup or colds. Carthage, Mo., mothers have solved this problem by keeping plenty of fresh air in the bedroom at night, and applying a hot application of Vick's VAPORUB at the first sign of trouble.

VAPORUB really is a remarkable preparation. It is the invention of a North Carolina druggist, and is universally used in the South, but was introduced here only last winter.

It comes in salve form and is applied externally over the throat and chest. Externally—it acts like a poultice or plaster, relieving the tightness and soreness. Internally—it acts like a vapor-lamp, except that you do not have to keep the windows shut and the fresh air excluded as you do with the old-fashioned vapor-lamp. Vick's is so made that the body heat releases the ingredients in the form of vapors. These vapors are inhaled with every breath through the air passages to the lungs, carrying the medication right to the affected parts.

Mrs. Lee Wilkerson, [illegible] E. Chestnut St., Carthage, tried Vick's VAPORUB for a cold and hoarseness in chest and throat, and also for muscular soreness, and writes—"I have never used anything with as good results. I believe it is a necessity in every home."

Mrs. M. L. Salyard, 1115 S. Maple St., Carthage, tried VAPORUB for a "very severe cold in my head and received almost instant relief."

Mrs. Bertha Crowe, R. F. D. No. 7, has a little boy four years old who "is bothered with bronchial trouble, and catches cold whenever he runs out in damp weather. His head and nose stop up and he coughs so much that his lungs will wheeze until you can hear him all over the room." Mrs. Crowe says she just rubs VAPORUB well over the throat and chest and covers with a warm flannel cloth and the vapors arising open his head. She also stops his cough by letting him swallow a small piece. In fact, Mrs. Crowe writes us quite a long letter and ends by saying—"I would advise all mothers to keep VAPORUB on hand, especially if they have any small children. You don't need to buy cough syrups when you have a bottle on hand, and I find it better than any internal medicine." Three sizes, 25c, 50c or $1.00.

The Genuine has VAPORUB This Trade Mark

—ADV.

Curious About M— L—?

It Stands for the Best Cold, Cough and Catarrh Medicine Ever Discovered, Which Is

Mentho-Laxene

Mentho-Laxene has been on the market seven years. It is a concentrated compound of healing, soothing, curative extracts to be mixed at home with granulated sugar syrup—a full pint—or it may be taken in doses of ten drops in the "raw" state by those who do not like sweet syrup.

The very first dose brings wonderful relief in head or chest colds of children or adults. Every bottle sold is guaranteed to please or money back by The Blackburn Products Co., Dayton, Ohio.

It is economy to make a full pint. Much cheaper than buying ready-made cough or cold remedies—besides, you cannot buy a more effective medicine anywhere. One bottle will last a season for most families, and it checks or aborts a bad cold if taken promptly. Every well stocked druggist supplies Mentho-Laxene. Don't take a substitute—for your sake.—ADV.

Just Try This When Hairy Growths Appear

(Modes of Today)

A smooth, hairless skin always follows the use of a paste made by mixing some water with plain powdered delatone. This paste is applied to the hairy surface 2 or 3 minutes, then rubbed off and the skin washed, when every trace of hair will have vanished. No pain or discomfort attends the use of the delatone paste, but caution should be exercised to be sure that you get real delatone.—ADV.

WHERE MUSIC IS SWEETEST

KIESELHORST

ESTABLISHED 1879

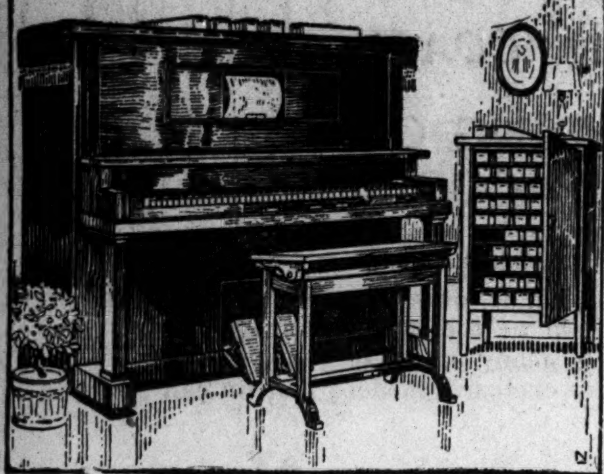

New 1917 Model

"KIMBALL-MADE"

Player Pianos

$450

Terms $3 Weekly

Mahogany or Oak Cases, Combination Bench, Music Rolls and Music Roll Cabinet, 2-Year Maintenance Service, etc. Freight paid on country orders.

A Player of National Reputation—TRADE-MARK QUALITY, which we recommend and guarantee fully.

LIBERAL ALLOWANCE FOR OTHER INSTRUMENTS TAKEN IN EXCHANGE

KIESELHORST PIANO COMPANY

ESTABLISHED 1879

4007 OLIVE STREET

SAINT LOUIS

Sole representatives for Mason & Hamlin, Kranich & Bach, Vose, Apollo, Kurtzmann, Kimball, Whitney and Hinze Pianos and Players.

SHOEMART

507 Washington Ave.

MEN'S WINTER SHOES

The Styles You Want—Are Here at Popular Prices

At $3.50

Good solid Shoes that will withstand our St. Louis Winters—built of fine black calfskin and Goodyear welt sewed—popular English and conservative lasts—unquestionably the best $3.50 Shoes to be had anywhere in St. Louis.

At $5.00

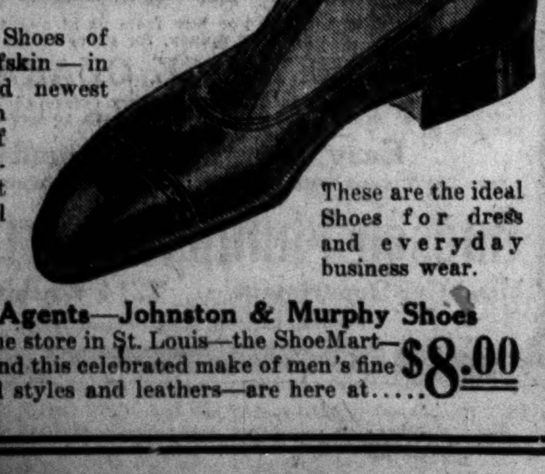

Smart Shoes of finest calfskin—in black and newest Autumn shades of tan. Goodyear welt sewed. All sizes.

These are the ideal Shoes for dress and everyday business wear.

Sole Agents—Johnston & Murphy Shoes

At only one store in St. Louis—the ShoeMart—will you find this celebrated make of men's fine Shoes—all styles and leathers—are here at....... $8.00

GREAT PLANK MATS FOR CITY DOCK FOUNDATION

Weaving to Begin Within Ten Days, With Timbers Instead of Usual Willows.

Within 10 days, the Heman Construction Co. will begin the weaving of a gigantic plank "mattress," which must be sunk in the river as a preliminary to the building of the municipal dock near North Market street. Director of Public Utilities Hooke told a Post-Dispatch reporter yesterday that the contractor already had received some of the 2000 wooden piles and a large quantity of lumber that will be required in the early stage of construction.

The big mattress will be "woven" of planks instead of willow brush, as has been the practice heretofore. This webb of wood will be 80 feet wide and 890 feet long. It will be weighted with stones and sunk in front of the site of the dock to prevent scouring of the river bottom. The mattress will extend 10 feet inside the piers of the dock. Piles will be driven through it to hold it in place. On the rows of piles will be dumped large quantities of stones as a foundation for the walls of the dock.

The dock will occupy part of a tract of land 5200 feet long and from 150 to 600 feet wide, owned by the city. The "quay walls" will be 890 feet long. The width of platform of the dock will be 36 feet until the hollow back of it is filled, when the total area available for warehouses, tracks and roadways will be 400x890 feet. The filling will not be done at once.

For the cost of the "quay walls," warehouses and mechanical equipment there has been appropriated $285,000. The walls will cost $200,000. The rest of the money will be expended for cranes, elevators and a temporary warehouse. Four of the elevators will be 18x20 feet, so as to accommodate wagons and automobile trucks carrying freight to and from boats. Eight other elevators, 15x15 feet, also will be provided. These and a locomotive crane and an inclined conveyor will furnish means for handling the cargoes of four boats at one time. That is the maximum number of boats that can lie at the dock at the same time.

The design of the dock is such that it can be extended as occasion requires for the entire length of the 5200 feet of land owned by the city. It is expected that the first section will be equal to the demands of traffic for the next four or five years.

Director Hooke says that the dock will be finished by Sept. 1, 1917, if the contractor maintains his schedule.

IDENTIFIED AS BLACKMAILER

New York Prisoner Said to Have Helped Get $5000 in Cincinnati.

CINCINNATI, O., Nov. 14.—It became known today that Thomas J. Corcoran, president of the Corcoran Victor Co. of this city, recently identified George Bush in New York as one of three men who on October 13, 1915, obtained $5000 from him. Bush is being held in New York in connection with blackmailing operations.

Corcoran said that three men representing themselves to be Federal officers called at his place of business and served him with what appeared to be a warrant charging him with violating the Mann act. Corcoran insisted he was not guilty, but the alleged officers started to take him to jail and he paid them $5000 to set him free.

Great November Sale.

Buy the diamond engagement ring on credit at Loftis Bros. & Co., 2d floor, 308 N. Sixth street. We'll be married Thanksgiving.

HORSE AND BUGGY ARE STOLEN

Recovered Later—Drugs Taken From a Wagon Found in Rig.

A horse and buggy belonging to the Adams Express Co. were stolen from Twelfth and St. Charles streets at 7 o'clock last night. Later a case of medicines and sundries was stolen from a wagon belonging to the St. Louis Wholesale Drug Co., which was standing at Twelfth street and Franklin avenue.

At 7:20 p. m. the horse attached to the express company's buggy fell at Twelfth and Pine streets. A man jumped from the buggy and ran. He got away from a policeman who fired in an effort to stop him. The stolen case of drugs was found in the buggy.

Koenig Floral Co., 800 N. Grand Av.

Wednesday, Asparagus, 3-in. pots, 15c. Celestial Peppers, while they last, 25c.

Man With Stolen Coat Escapes.

When four detectives approached a man who was carrying a bundle at Tenth street and Chouteau avenue about 10 o'clock last night he dropped the bundle and fled. Several shots were fired in the air to make him halt but he got away. The bundle contained a $300 sealskin coat which had been stolen from the automobile owned by William G. O'Fallon, 4362 West Pine boulevard, at Sixth and St. Charles streets.

St. Louis Fancy Work Co.

Special this week: Penelope Canvas for cross-stitch work; novelty Braids; German Crochet Needles. 616 Washington, Brandt Building.

Chinese Frustrates Robbers.

Leon Chung, who has a chop suey restaurant at 2300 Morgan street, fired several shots in the air when two negroes tried to rob him at his place, about 10:30 o'clock last night. A policeman, who was passing on a street car, found a negro hiding in the yard behind the restaurant and arrested him. Chung's scalp was torn. He declared one of the negroes hit him with a club.

ANTI-KAMNIA (A-K) TABLETS.

Dr. Koder, Philadelphia, says: As a pain reliever I have found anti-kamnia tablets most efficient. Ask for A-K tablets. All druggists—10c or 25c.

Woman Falls Dead on Sidewalk.

Mrs. Anna Wacker, 51 years old, of 1303 Monroe street, dropped dead on the sidewalk in front of 1713 North Twelfth street at 4 o'clock yesterday afternoon. Her body was taken to the morgue. An autopsy will be necessary to determine the cause of death.

Cold weather needs can be

supplied at the Lindell at great savings!

A Suit Sale!

IT'S an event—a saving chance—a wonderful opportunity of getting a stylish suit that will give genuine service—a value that is so far beyond anything that will be offered in suits elsewhere tomorrow, that you'll remember the bargain for many months.

You Will Save From $7 to $15

$19.50

Materials, broadcloths, wool velours, velour duvetynes, fine wool poplins, gabardines and serges—colors, Burgundy, plum, green, brown, navy, black. Smartest suit styles of the day—large fur-trimmed collars—not all sizes in every style, but a size for every woman in some good style or another.

A Coat Sale!

THAT you will not miss under any circumstances, if you are in the market for a good, serviceable, stylish garment, and wish to secure it at a smaller price than you had any idea of paying.

You Will Save From $5 to $12

$14.85

JUST come to the Lindell Store, and see these luxurious coats of fine wool velour, plushes and broadcloths. Also coats of English kerseys, and novelties in imported cheviots. Come in medium and full lengths—many lined with satin—some trimmed with fur and fur fabrics—all the popular shades, and, of course, all sizes. They are coats that you will be surprised and delighted with at an unusual price—choice................

Third Floor—The Lindell

Silks and Dress Goods

REGULAR $3.00 Velour Suiting—54-inch—all wool, rich novelty Suiting and Coating Velour woolen fabric in the good popular designs—priced, per yard.............. $1.96

$1.38 to $1.50 Messaline

PUREST dye Satin Messalines, in thirty different street and evening shades; specially priced, yard............... $1.06

$2 Chiffon Taffeta

THIRTY-SIX-INCH Chiffon Taffeta; new combination novelty satin striped plaids—specially priced, yard........ $1.36

$2 Box Loom Crepe de Chine

FORTY-INCH, firm, heavy weight, best quality silk Crep de Chine; pure dye, rich luster finish, in the most wanted street and evening shades, including white and pink, yd.. $1.46

$5 Silk Chiffon Costume Velvet

FORTY inches wide, in the popular plum, forest green, navy and black; specially priced, per yard.............. $3.68

Main Floor

Munsing, the Most Satisfactory Underwear

THE LINDELL STORE is the St. Louis home of Munsing Underwear for men, women and children. We guarantee it to be the most satisfactory underwear at the price, and the most economical in the long run. Make your selection now while stocks are complete.

Munsing Underwear for Women

WOMEN'S medium weight or fleece-lined cotton Vests—high neck, long or dutch neck elbow length sleeves—ankle length—drawers to match—regular sizes, 50c—extra sizes....... 65c

WOMEN'S part-wool Vests—high neck, long or elbow length sleeves—ankle length—drawers to match—regular sizes $1.00—extra sizes.......... $1.25

WOMEN'S medium-weight cotton Corset Covers—high neck, long or dutch neck, elbow length sleeves, regular sizes, 50c—extra sizes.......... 65c

WOMEN'S light-weight cotton Union Suits—high neck, long or dutch neck, elbow length sleeves—ankle length—regular sizes, 75c—extra sizes.......... 85c

WOMEN'S medium-weight cotton Union Suits—low neck, sleeveless or dutch neck, elbow or high neck, long sleeves—ankle length—regular sizes, $1.00—extra sizes......... $1.25

WOMEN'S fleece lined, cotton Union Suits—high neck, long or dutch neck, elbow or low neck, sleeveless—ankle length—regular sizes.......... $1.00

Munsing Underwear for Girls and Boys—

GIRLS' and Boys' fleece-lined, cotton Union Suits—girls' are drop-seat style—boys' closed crotch style—sizes up to 10 years, 50c—12 to 14 years.......... 65c

BOYS' white, medium-weight cotton Union Suits—closed crotch style, tailored neck—all sizes up to 14 years.......... 75c

CHILDREN'S white, part-wool Union Suits—drop-seat style, mercerized tape at neck—all sizes up to 14 years..... $1.00

CHILDREN'S white, part-wool Vests and Pants—Pants made wide at belt—sizes up to 14 years....... 50c

—Second floor.

Munsing Underwear for Men—

MEN'S Munsing Union Suits—in medium weight—white and ecru—all sizes......... $1.00

MEN'S ribbed Union Suits—in heavy weight—all sizes from 34 to 46—white only..... $1.50

MEN'S Union Suits—in heavy ribbed—white and natural color—all sizes from 34 to 48........ $2.00

MEN'S all-wool ribbed Union Suits—medium and heavy weight—natural color—all sizes from 34 to 50............ $2.50

Main Floor—The Lindell

Timely Sale of Blankets

75c Blankets

SINGLE Cotton Blankets; plain gray with fancy borders; pink and blue; size 45x72; special.... 49c

$1.75 Blankets

JUST 200 to offer; extra size 72x80; gray and tan, with fancy pink, blue and tan borders... $1.29

$3.50 Blankets

WHITE Blankets with pink, blue and yellow borders bound with silk; large size; wool finish.............. $2.48

$7.50 Blankets

FINEST quality all-Wool Plaid Blankets; large size 72x80; plaid effects, including black and red and black and white; special $5.48

Fourth Floor—The Lindell

30c & 35c Marquisettes

HIGHLY mercerized Marquisettes—come in white, ivory and Arabian colors—finished with woven hemstitched edge and neat border—on sale Wednesday while the lot lasts, yard.................. 18c

$1.50 & $1.75 Voile and Madras

JUST 285 pairs—elegant quality voile and Madras Curtains—voile Curtain with wide filet lace insertion and neat lace edge—come in ivory and Arabian colors—also Scotch Madras Curtains—cream color and dainty patterns—2½ yards long—while quantity lasts, pair............ 94c

85c Cork Linoleum

A SPECIAL lot of 38 full rolls of best quality 4-yard-wide Cork Linoleum—good selection of patterns—on special sale Wednesday, while the lot lasts, square yard.......................... 49c

(Fourth Floor.)

Specials From Over the Store

MEN'S 50c New Fall Ties—in the very newest Fall styles—in plain colors and fancy stripes, 19c

MEN'S New $1.00 Fall Shirts—in stiff and soft cuff effects, the very newest stripes—all sizes from 14 to 17½—for one day only, 39c —Main floor.

WOMEN'S $1.00 Drawers—white—fine ribbed—part wool, with French band, 56c

WOMEN'S 65c jersey ribbed, fleece-lined cotton Union Suits—Dutch neck, elbow or low neck, sleeveless, ankle length—slight irregulars, 49c —Second floor.

WOMEN'S $1.50 Washable Cape Gloves—in tan, pearl, gray and ivory—pair, $1.12 —Main floor.

SAMPLE Line of Slightly Soiled Neckwear Collars—Vestees, Net Guimpes, including collars and cuffs—special, 15c —Main floor.

WOMEN'S 18c Linen Hemstitched Handkerchiefs, 10c —Main floor.

ODDS and Ends of Fancy Boxed Stationery—regular 25c value, 9c —Main floor.

Women's $3, $3.50 and $4 Shoes

SAMPLES and rejects; over 100 styles to choose from; 8 and 9-inch boots—pair, $1.96 —Second floor.

CUT PRICES ON HOUSEHOLD UTILITIES

$3.50 Boudoir and Dresser Lamps, complete with silk shades, special, $2.49

$13.50 Electric Dining or Living Room Showers, 4 and 5 lights; complete; special, $8.95

$2.50 Cut Glass Fruit Bowls; large size; beautiful floral cutting; special, $1.49

$1.50 Cut Glass Baskets; bonnet design, special for only 98c

$1.50 Aluminum Rice or Cereal Boilers; 2-pint size; special, 75c

$1.50 Aluminum Saucepan Sets; ½-qt., 1½-qt. and 3-qt. sizes; set, 79c (3-Piece Set)

$3.50 Medicine Cabinets; white enameled, with mirror and shelves, $2.50

$1.50 Casseroles; large size, Guernsey insets; nickel-plated frames; special, 98c

$1 Universal Food Choppers, with extra blades; special, 83c

95c Double Roasters, large size, oval, self-basting, special, 59c

98c Bread or Cake Boxes, large size, prettily decorated; special, 69c

85c Cedar "Klee-no" Oil Mops, large size, triangle shape; special, 39c

$3 Clothes Wringers, with adjustable rubber rolls; special, $2.19

$1.75 Wash Boilers; No. 8; extra heavy copper bottom; rigid wood handles; special, $1.15

79c Washtubs, heavy galvanized iron; med. size; special, 58c

25c Coal Hods, well made; with reinforced bottoms; special, 15c

Entire Fifth Floor—The Lindell

Specials From Over the Store

MEN'S 50c, 75c and $1 Shirts and Drawers, in heavy ribbed and felt fleece-lined and natural color—all sizes, 47c —Main floor.

PEQUOT Bleached Sheets—(72x90-inch), specially priced, Wednesday—each, 72c —Main floor.

J. & P. COATS' Darning Cotton—all colors, 3 for 5c —Main floor.

STAMPED, Hemstitched Pillow Slips—sizes 34x42—extra quality and make—designed for French embroidery—25c value—each, 15c (Art Needlework Dept.—2nd fl.)

20c AND 25c Morie and Plain Taffeta Ribbon—4½ and 5½ inches wide—in all the wanted colors—per yard, 16c —Main floor.

50c TABLE Damask—60-inch Satin Mercerized Table Damask, in good floral designs—per yard, (Main floor) 39c

$1.25 LONGCLOTH—soft finish—English, in 10-yd. bolts—special, per bolt, 79c —Main floor.

WOMEN'S White Boot Fiber Silk Stockings—high spliced heel and toe, slight irregulars of 25c quality—pair, 17c —Main floor.

PEARS' Unscented Soap—(one to a purchaser)—per cake, 9c —Main floor.

Charlotte Russe—½ dozen. 19c —Main floor.

"Watch The Lindell"

LINDELL STORE

Washington, Eighth and St. Charles Sts.

A Delicious Luncheon Served Daily in Our Restaurant.

Cubans Studying War Tactics.

FORT RILEY, Kan., Nov. 14.—Under special authorization of the War Department, a special course is being conducted at the mounted service school here for Lieutenants Cardenas and Hirabarne of the Cuban army. The Cubans will graduate next spring.

Queen Lil Wants Cruiser Named "Hawaii."

WASHINGTON, Nov. 14.—Former Queen Liliuokalani of Hawaii has written to Secretary Daniels, asking that the name Hawaii be given one of the great battle cruisers, bids for which will be received next month.

Three Federal Convicts Escape.

LEAVENWORTH, Kan., Nov. 14.—Three long-term convicts used a rope ladder to scale the outer wall and escape from the United States prison here late yesterday. The guard force was changing shifts when the men broke away.

BARRYMORE POWERFUL IN ROLE OF WEAKNESS

Galsworthy's Fatalistic Play, "Justice," Presented Almost Flawlessly.

By CARLOS F. HURD.

"JUSTICE is a machine that, when someone has given it the starting push, rolls on of itself."

This sentence forms the text of John Galsworthy's "Justice," which, in an almost faultless production, was seen last night at the Jefferson Theater by a large first-night gathering.

The starting push is given when James How, solicitor, decides that there is "nothing for it btu to prosecute" William Falder, the young clerk of weak character who, planning an elopement with an ill-treated young married woman, has raised the firm's check from nine pounds to 90, and has left matters in such shape that an innocent fellow-clerk might easily have been blamed for the crime.

From this point, the machine of Justice moves on as inexorably as the march of Fate in a play of Aeschylus or Sophocles. The likeness to the ancient Greek drama is heightened by the comments of Cokeson, the old chief clerk. Sometimes merely garrulous, sometimes showing discernment in his remarks, this figure fulfills the functions which, in the Greek drama, fell to the chorus.

Play Strongly Fatalistic.

Fatalism dominates the courtroom scene, where, with the facts as presented, it is clearly impossible for the jury to do otherwise than to convict, and where the Judge, while having the power to show leniency, rightly argues that he is not at liberty, under the circumstances, to use that power.

The third act, surcharged with dramatic power, shows the victim prostrate under the wheels of the machine of Justice. Here is both a development of the main theme, and a digression from it, into the propaganda of prison reform. Its direct lesson is chiefly for the British public; for while prison reform is a vital theme in this country, it would be hard to find an American prison where, as in this play, solitary confinement is inflicted on well-behaved prisoners.

Fatalism reaches its climax in the final act, when the released prisoner and the woman, who also has been in the grip of necessity, confront his former employers and the nerve-racked, overwrought young man learns that she "has not been quite what she ought" in the latter part of his absence. The arguments by which he has persuaded the firm to give him a new chance go for naught as a Scotland Yard man comes to take him away for forging references in a previous desperate attempt to get a job elsewhere. His suicide, at the moment which marks his return to the inferno of prison life, seems almost as unescapable as any of the previous developments of the tragedy.

The terrible sincerity of the play was faithfully reflected by the actors. If there is a note of irony in Galsworthy's work, it comes when the cautious and conservative Cokeson says to the broken ticket-of-leave man, "I hope they haven't made a Socialist of you," The shallow nature of the prison chaplain made him, in contrast with the others, seem almost a comedy figure, and his testy remarks, the grimaces of an office boy, and the odd smugness of the jury, gave the only relief from the overpowering forces which fastened themselves on the drama's chief figures as the London fog fastened itself on the atmosphere outside the courtroom.

Weakness Powerfully Shown.

John Barrymore, in the role of Falder, was equally remarkable in expression and in repression. Here was no master of his fate, no captain of his soul—only a weak-willed, broken-spirited youth, but withal tenacious of his purpose as regarded the care and protection of the woman he loved. In the powerful solitary confinement scene, in which no word was spoken, he showed not the rage of baffled strength, but the rebellion of weakness, which knows itself impotent, but is too feeble to keep from joining in the mad, futile clamor which surrounds it. The acting in this scene was in no sense pantomime. It did not merely omit words; it rose above the need for words. The sight of the cringing Falder, terrified by his own shadow on the wall of his cell, must remain among memorable stage pictures.

Whitford Kane, as counsel for the defense, recited the seven-minute speech, said to be the longest unbroken discourse in modern drama. It took only about seven seconds to convince the audience that he is from the island which has given England and America some of their most eloquent barristers. O. P. Heggie, as Cokeson, showed admirably the working out of a kindly spirit's interest in others' misfortunes, qualified always by his conception of his duty to his employers. Cecil Clovelly, who was seen here in a musical comedy role about a year ago, was the office boy. Bertha Mann, as the woman in the case, drew sympathy in a degree which never interfered with the main interest in Falder's fate. Reginald Carrington was a resolute employer, and Wallis Clark, who wore the Judge's woolsack, avoided any showing of harshness which would have misinterpreted the dramatist's purpose. He finely interpreted the great sentence of the play, "The Law is what it is—a majestic edifice, sheltering all of us, each stone of which rests on another."

Lest anyone should forget that all this was British, the word "clerk" was uniformly pronounced "clark."

Morgan Dancers Furnish Interesting Spectacle.

The Greater Morgan Dancers, headliners on this week's Columbia bill, must excite the envy of all other vaudeville stars who are required to furnish their own costumes. The 16 young women in this classic terpsichorean cast could take a pair of lace curtains and outfit the entire troupe and still have enough material left to make one of those cute little guimpes which bird cages are wearing this season. And the net result would be that the bird cage would look more dressed up than the dancers.

These young women are all college graduates, but not wishing to be ham-

Continued on Next Page.

When I was Down Town To-day I Caught Cold

"Got my feet wet and my clothes damp. I was dressed rather warm and I went from one store to another and I caught cold. I felt the effects coming home and I could hardly talk—'ker choo, my!'"

"John you go right over to the drug store and get me something for this cold, I feel so miserable and all fagged out." (John goes to the nearest drug store and gets a bottle of Dr. King's New Discovery for coughs and colds.)

"I'm so glad you got Dr. King's New Discovery, John. Why I remember when I was a little girl how mother used to give me this for colds, it's certainly pleasant to take and soothes the irritated throat and relieves the congestion, the first spoonful makes me feel better already."

John says: "The druggist told me that Dr. King's New Discovery was an old preparation and that he had sold it as long as he has had the store and when he used to be a drug clerk. He felt pretty sure it would fix your cold and I had seen it advertised. Glad you found an old friend." You try it.

Tomorrow—Wednesday

500 Suits Reduced

Season's Sensational Suit Scoop

Prices Relentlessly Cut

Tomorrow's Best Sale $15

Think of it—your choice from this huge and brilliant group of fur-trimmed, beautiful, high-class Suits. Stunning, true copies of famous Paris models—Never before reproduced at so low a price. Positively the greatest Suit values that have been offered this season.

French Serge, Gabardines, Poplins, Checks, Mixtures, Whipcords, Etc.

Every color and style is represented. You may come tomorrow expecting the most remarkable bargains. Navy, black, Burgundy, brown, green, gray, etc., in Moyen Age, Directoire, long-coated models, with proper skirts. Don't miss this sale!

Favorite St. Louis **Bedell** *Fashion Shop*

Washington Av. at Seventh

Alterations Free

FATHER JOHN'S MEDICINE Builds You Up — Sixty years in use.

No Alcohol or Dangerous Drugs

When embarking in business your location is important. The Post-Dispatch For Rent Columns present the best lists of vacancies in business property to select from.

Varicose Veins Are Quickly Reduced and Terrible Eczema Goes Quickly

Strong, Powerful Yet Safe, Surgeons' Prescription Called Moone's Emerald Oil, Has Astonished Physicians.

There is one simple and inexpensive way to reduce dangerous, swollen veins and bunches, and get them down to normal, and that is to apply Moone's Emerald Oil night and morning. People who have painful, enlarged veins should not neglect them, for they sometimes burst and cause much misery and loss of time.

Moone's Emerald Oil, besides being so marvelously antiseptic that it at once destroys germs and poisons caused by germs, is such a remarkable healing agent that eczema, barbers' itch, salt rheum and other inflammatory skin eruptions go in a few days. Piles are quickly absorbed, and even goiters, wens and enlarged glands are dissolved.

For years it has been used in hospitals for boils, carbuncles, ulcers, abscesses and open sores, and with the most perfect success. With each 50-cent original bottle, which any pharmacist can supply you, is a folder that gives instructions for use in all of the above distressing complaints. Johnson-Enderle-Pauley Drug Co., Wolff-Wilson Drug Co., Keiffer Drug Co. sell a great deal of Moone's Emerald Oil, and will be glad to supply you.—ADV.

Garland's

Wednesday Will Be COAT Day

With the Accent on "COAT"

THE GREATEST FEATURING OF COATS THIS STORE HAS EVER ACCOMPLISHED

For weeks we have been assembling a stock of Coats which would leave nothing to be desired in the way of smartness, diversity of styles—and, of course, dependability. Owing to our unique purchasing ability, and the continued mild weather, and also the unsettled conditions of the past two weeks, we were able to make many advantageous purchases. This includes Coats at popular prices as well as the more exclusive models, and we can guarantee a selection for all tastes and all purses.

AT $15 $19.95 $25

One can pretty near supply the Coat needs for all daytime occasions, including fur-collared Coats. Wide convertible collars, huge pockets, deep cuffs, wide belts, wide flare. Materials include velour, wool plush, silk plush, broadcloth, chinchilla, plaids, checks, mixtures, and you'll find the color you like, no matter what that color may be. All sizes.

High-Class Coats

$45 $55 $65 to $150

BOLIVIAS, VELOURS, SILK PLUSHES, VELVETS, BROADCLOTHS

A choice of rich, warm Coats not to be found in any other American establishment. Every authoritative color, model and degree of fur trimming at these prices. New, fluffy, rough-faced cloths, warm and light as Eiderdown, in their big, enveloping shapes. Velours and broadcloths, in Burgundys, browns, damson and navy shades. Women's and misses'.

Girls' Coats and Dresses—Special

The Coats are of all lined chinchilla, corduroys, kerseys and melton cloths of Winter weight, with belts and collars that button up to neck. They are warm, serviceable and stylish; sizes 6 to 14.

$5.00 (2nd Floor)

The Dresses are all-wool serges, in the heavy and soft finish. Dainty models for school and dress. Smocked and embroidered in white and colors, some with belts and pockets; sizes 6 to 14.

$22.50 Red Fox Sets $16.75

Choice selected sets full animal scarf and round muff head and tail trimmed. Special for Wednesday only.........

Black Fox Scarfs

The new lined animal effects. Specially priced

$15 $22.50 and up to $45

THOMAS W. GARLAND — 409-11-13 Broadway

Why Book-keepers Should Save

The books you keep tell a graphic story of how the very foundation of business success is built on capital.

You expect to go into business for yourself some day and then you will need capital to start.

Finance yourself now for the future for the sake of your business success and personal welfare. Make a rule from today on to save a certain amount, say 10%, of your salary and see how quickly it will amount to an important sum.

"The Bank Ideal for YOUR Savings" meets every demand for safety and convenience and we will appreciate your patronage.

German American Bank

WASHINGTON AVE. AND FOURTH ST.

$2285 FOR $695 IN OUR PEP SALE

Last week was the biggest week of this sale, and again our stock is entirely changed. Twelve cars have come from the paint shop and as many more new ones that do not need painting have come in for this week's selling, and following our plan of having something special each week, we have rebuilt and repainted every 1914 Model.

7-Passenger HUDSON Six Fifty-Four

We have five of these cars and every one in the finest of condition. This is a real chance to get a genuinely high-grade luxurious car for a very small amount of money. The regular price of these cars was $2285 and not one of them has had 20 per cent of its value taken out in service. You people that are thinking of spending about a thousand dollars for a new car come and see how much better car we can give you and still have more than enough money left to RUN THE CAR FOR A YEAR.

The demand for HUDSON SUPER-SIXES before the price advances $175 on December first keeps up the steady flow of

Good Used Automobiles

and there are some unusually fine cars at astonishingly low prices among the lot we have prepared for this week's selling. There is a splendid assortment of

Touring Cars, Roadsters, Coupes, Sedans, Limousines, $150 to $1000

You can return any car you buy from us at any time within 7 days and we will refund your money, for every car is sold with

OUR MONEY-BACK GUARANTEE

From people that can give satisfactory references we are willing to accept a cash payment of one-fourth to one-half and the balance on

Easy Monthly Payments

Every Car Tagged With Its Price. You Can Wait on Yourself.

Hudson-Phillips Motor Car Co.

Used-Car Department. 2214 Washington Av.

Phones—Bomont 3100; Central 7430.

The Sunday Post-Dispatch has over ONE-HALF MILLION more readers than any other newspaper west of the Mississippi.

ASK FOR and GET
HORLICK'S
THE ORIGINAL
MALTED MILK
Cheap substitutes cost YOU same price.

Continued From Preceding Page.

pered by excess baggage, they left their caps and gowns at home when they went on the stage. They are beautiful and statuesque when in repose and uncannily agile in action.

No more beautifully staged and artistically grouped dancing act has been seen here in vaudeville. The scenery, lighting effects and what little there is of the costumes are in perfect harmony and the music in thorough accord with the spirit of the production.

The entire act is in pantomime and the plot is developed solely by dancing and posturing. Lovers of the classic dance will find the performance a rare treat.

HUNLETH MUSIC CO.
518 LOCUST ST.
MOST COMPLETE MUSIC HOUSE IN ST. LOUIS
Newest and Most Complete Stock of Victrolas and Records.

"It Happened in Nordland," at Park.

Under the stage management of Charles Sinclair, who has returned to the Park Theater, ther was a marked imprpvement in the performance at the musical comedy stock theater last night when "It Happened in Nordland" was presented. The chorus was better drilled and the entire performance moved along smoothly and pleasingly. The reappearance of Sinclair also marked the passing of the theater into the hands of the new management and the debut of a new leading woman. In the latter step the move was not so successful. May Bouton, who appeared in the role of Katherine Peepfogel, is an excellent character actress, but hardly measures up to the demands made upon a leading woman in musical stock. Billy Kent carried off the honors of the comedy.

St. Louis Fancy Work Co.
Special this week: Stamping Dresses and Silk Bags—Beads. 616 Washington, Brandt Building.

SOCIETY

MRS. CHARLES NAGEL gave a reception this afternoon at her residence, 44 Westmoreland place, to present her daughter, Miss Edith Nagel, a debutante of the season.

The hostess was assisted by another daughter, Miss Hildegard Nagel; Mmes. Dexter Tiffany, John F. Shepley, Arthur B. Shepley, Hugh McKittrick, George Gellhorn, Henry Clarkson Scott and Miss Mary Lionberger.

Miss Anne Lionberger, a belle of last season, and four of this winter's buds served. They were Misses Mary Frances Joy, July Collins, Eleanor Stanard and Elizabeth Stanard.

The drawing room where Mrs. Nagel and her daughter received, and in the dining room there were quantities of pink roses used in decoration and in the hall there were yellow chrysanthemums.

Mrs. Robert N. Warmack and her daughter, Miss Annie Laurie Warmack of 4950 Lindell boulevard, gave a tea this afternoon when the guests of honor were Mrs. Marvin Early Holderness, a recent bride, and Miss Emma Garescho, whose marriage to Stephen Douglas Barlow Houser will take place tomorrow.

Mrs. Holderness was formerly Miss Eunice Jackson Baxter of Nashville, Tenn., and Miss Warmack, Miss Juanita Wilkinson and Miss Helen Watts were bridemaids at her wedding in Nashville, Oct. 7.

The girls who served were Misses Julia Tyler, Juanita Wilkerson, Lenore Cahill, Katherine Pierce and Mildred Orthwein. About 80 guests had been invited.

Mrs. Charles Cummings Collins of 20 Lenox place gave a luncheon today in honor of Mrs. Herbert Owen of St. Joseph, Mo., who is visiting her daughter, Mrs. William H. Cocke, Mrs. Chase of Chicago, who is the guest of her son and daughter-in-law, Mrs. March Chase, and Mrs. Morey of Sedalia, Mo., who is visiting her son, Richard Morey and Mrs. Morey.

The other guests were Mrs. Frederick B. Menner and Miss Emily Sproul, Mesdames Cocke, Chase and Morey.

Miss Maurine Barnes was presented to society this afternoon by Mrs. Lon V. Stephens at a reception in the Stephen's home, 5836 West Cabanne place.

Receiving with the hostess and Miss Barnes were her niece, Mrs. Nelson Leonard of Boonville, Mo., whi is visiting her, and Mrs. William Bagnell. The receiving party stood before a large gilt mirror which was framed with asparagus ferns and pink crysanthemums and all about the room were large French baskets filled with the pink chrysanthemums.

The dining room and breakfast room were in Russell roses, the ahll in American beauties, the living room was decorated with golden chrysanthemums, and the study with Roman lilies.

Those who assisted Mrs. Stephens were Mmes. Frederick L. Bronaugh, Lewis C. Nelson, Claude Clark, James M. Nelson, James Van S. Barret, Robert Lee Hedges, John Leigh Green, D. B. Hussey, John T. Milliken, Cliff H. McMillan, W. A. Roddy, John M. Wood, Rollinson Darrol and Oliver L. Garrison Jr.

The girls who served were Misses Katherine Parker, Helen Watts, Eleanor Stanard, Lucille Woods, Paula Forster, Sophie Moffitt, Lorainne Sickles, Balnche Turner, Elizabeth Kimball, Cornelia Howe, Ruth Culver, Isabel Capen, Roberta Lewis, Mainor Bond, Elsa Zeibig, Ruth Robinson and Jeanette Huttig.

This evening former Gov. and Mrs. Stephens will give a dance in honor of Miss Barnes when about 200 of the younger set will be present.

Mr. and Mrs. Charles Cummings Collins and Miss Anne Collins have sent out cards for a tea at their residence, 20 Lenox place, on Thanksgiving afternoon, to Miss July Collins, one of the debutantes of the season.

Crowds Inspect Illinois Central Panama Train.

The first of the four new Panama Limited trains of the Illinois Central Railroad, to be operated between St. Louis and New Orleans, will depart from Union Station tomorrow at 4:30 p. m. Forty members of the Business Men's League have signed up to make the initial trip, returning Saturday morning.

A large crowd inspected the new train yesterday. It consists of six coaches—dining car, buffet car, three drawing room sleeping cars and a composite sleeping car containing four compartments, two drawing rooms, library and observation section. The coaches are entirely of steel and are electrically lighted and steam heated. The four trains will cost approximately $2,500,000, officials of the road say. C. F. Parker of Chicago, vice president of the railroad; A. E. Clift of Chicago, general superintendent of the Northern and Western lines, and S. G. Hatch of Chicago, passenger traffic manager, are accompanying the train on the initial trip.

Bazar at Eagles' Hall.

The grand bazar and Arabian Nights' entertainment of Aerie 41, Fraternal Order of Eagles, will be held at Eagle Hall, Lafayette and Jefferson avenues, for four days, beginning Sunday.

Koenig Floral Co., 800 N. Grand Av.
Wednesday, Asparagus, 3-in. pots, 15c. Celestial Peppers, while they last, 25c.

Botanist to Speak.

George T. Moore, director of Missouri Botanical Garden, will address the general assembly of Washington University "On Being Scientific" at 11:10 a. m. tomorrow.

Ask for and Get
SKINNER'S
THE HIGHEST QUALITY
SPAGHETTI
36 Page Recipe Book Free
SKINNER MFG. CO. OMAHA, U.S.A.
LARGEST MACARONI FACTORY IN AMERICA

ANNOUNCEMENT
IMPORTANT SCHEDULE CHANGES, EFFECTIVE NOV. 15.
ILLINOIS CENTRAL
Daylight Special, for Springfield and Chicago, Depart.......8:57 A. M.
Northern Ex. for Mt. Olive, Litchfield, Springfield, Depart....7:25 A. M.
Accommodation, for Mt. Olive, Litchfield, Springfield, Depart..4:13 P. M.
F. D. MILLER, Division Passenger Agent

Art Needlework Instructions Free.

Department Managers' Sale

$1 CUT GLASS SET
Salt and Pepper Shakers, 49c

19c BUTCHER LINEN 6½c
36-inch, extra quality; bleached snow white; useful for pillow tops and fancy work; special (Main Floor) 6½c

10c SCRIM 4c
Plain and colored border; extra special at, yard (3d Floor), 4c.

LINOLEUM RUGS $5.00
9x12; extra special, while 50 last, only (Third Floor).

75c SAUCE PAN 35c
Pure Aluminum, with lid; 3-qt. size; special, 35c

Fur Trimming
Another large purchase makes our Fur Trimming stock complete; our 39c Coney Fur, 1 inch wide at, yard....... 18c

Battenberg Doilies
Regular 25c Battenberg Doilies in beautiful designs; special (Main Floor)........ 7½c

Lowest Prices Our Chief Attraction
Schaper STORES CO.
SIXTH & WASHINGTON

EXTRA SPECIAL
40c and 50c LINOLEUM 25c
Off the roll; as many yards as desired; in matting, hardwood, floral, block and tile patterns. Do not miss it.

Boys' 59c Sweaters, 24c

WOMEN'S $1.50 SWEATERS
Worsted yarns; gray mixtures; (Second Floor)........ $1.00

FLANNELETTE PETTICOATS
Solid colors, substantial weight (Second Floor), 15c

$1.00 FLANNELETTE KIMONOS
Neat patterns. Sample lot (Second Floor), 48c

$2.50 BATH ROBES
Assorted patterns; of good quality blanket robing........ $1.37
(Second Floor)

SIX BIG SPECIALS

Children's Winter Coats, of chinchilla, in white, and collar warmly interlined............ $1.50
Infants' Sample Caps, come in silk and knitted, neatly trimmed in ribbons............ 19c
Girls' $1 Worsted Dresses, in checks, neatly trimmed with piping and buttons, sizes 6 to 14 (Second Floor)..... 69c
Girls' $3.00 Winter Coats, cloth mixtures, velvet collar and cuffs (Second Floor)............ $1.98
Women's 75c Voile Waists, colors and white, lace and embroidery trimmed, Wednesday only (Second Fl.)... 29c
300 Trimmed Hats, of silk velvet, neatly trimmed with grosgrain ribbon and fancy feathers, Wednesday's special (Second Floor)............ $1.00

Men's Sweater Day

$1.50 to $3.50 Values $1.00
The time is right when you want them most. We have them in all the styles and sizes; you will find Ruff necks, V-necks and big collars. Fine stitch, heavy rib and pineapple weaves; colors of gray and Oxford, maroon, navy, tan and red. There are some all-wool, wool and cotton and cotton mixed; the sizes run from the small sizes up to 50. Positively the one place to get Men's big value Sweaters at this price. Remember the day, Wednesday in our Men's Furnishing Dept. (Main Floor.)............
(Main Floor.)

9 O'Clock Special
Men's and Boys' Sweaters
Odd lots and broken sizes in some of our good grade Sweaters for men and boys; while 88 last we will sell them at (Main Floor)... 19c

$4.00 Sweaters
Men's heavy wool Sweaters, in gray and Oxford; pockets; a real $4.00 value; in all sizes (Main Floor).. $2.37

Boys' 79c Sweaters
In gray and navy; big collar; extra value (Main Floor)............ 55c

$1 French Serge, Yd. 69c
19c Dress Ginghams, 8½c

$1.50 Crepe De Chine
On Wednesday only, 40-inch Crepe de Chine, all-silk best box loom weave, in almost all shades (Main Fl.), yd.... 98c

$1.50 Messaline
36-inches wide, come in all popular street and evening shades, special, yard (Main Floor)............ $1.15

$1.25 Black Chiffon Taffetta
Pure dye Black Chiffon Taffeta, 36 inches wide; special, yard (Main Floor)....... 85c

$1.25 Storm Serge
All-wool Storm Serge, in mostly all desirable shades; special, yard (Main Floor).. 79c

$1.25 Epingle Poplin
All wool pure dye Epingle Poplin, commonly known as French poplin. Special, yard (Main Floor)...... 79c

35c Sateen
36 in., in all colors; very highly mercerized; special, per yard (Main Floor)... 15c

50c Bath Towels
Large size, extra heavy quality double thread Turkish Bath Towels; special (Main Floor)......... 29c

2 Yard Tablecloths
Damask Tablecloths, unfinished, 2 yards long; desirable patterns; special, each (Main Fl.) 44c

$1.00 Sheets
Extra large size, bleached, snow white; made of the best sheeting; special (Main Floor)......... 65c

$5 Oak Heating Stoves, $3.98

$1.00 TO $1.50 CURTAINS For 68c Pr.
300 pairs of mill sample lots and rejects, 2 to 4 pairs alike; values up to $2.50; scrim, voile, Nottingham and cable net; this is an unusually fine offer, for you will get $2.00 to $2.50 Curtains for only 68c (Third Floor).

40c WINDOW SHADES
All colors, full size, on guaranteed rollers; 75 dozen at (Third Floor)............... 24c

80c Bake Set
Fire-proof brown and white, large size Casserole and 3 large Milk and Pudding Bowls, 4-piece set. 39c

$1.50 Gas Fixture
2-light, with burner, for bedroom or dining room; extra special.................. 77c

$1.25 AND $1.29 BLANKETS For 97c Each
A nice warm Blanket; well filled fleecy nap; a big bargain value; Wednesday (Third Floor).

$1.50 COMFORTS
Dark colors; a heavy, serviceable Comfort (Third Floor). $1.00

$3.50 COMFORTS
Light and dark fancy silkoline cover; light cotton filled (Third Floor). $1.98

Basement Rummage Sale

No Mail, Phone or C. O. D. Orders. Quantities restricted. None to Dealers.

Percale and Cheviot Remnants; each............ 2c
Table Oilcloth Remnants; each............ 3c
Towels; red border; each............ 2c
Cheese Cloth; 36-in.; unbleached; yard 4½c
Dress Ginghams; checks and plaids; yard...... 5c (Basement)
$1 House Slippers; assorted styles; felt and leather, with leather soles; good sizes (Basement)...... 38c
25c Carpet Slippers; light and dark patterns; carpet soles (Basement)....... 10c
10c Curtain Scrim; colored border and plain (Basement) yard..... 3c
$1.00 Comforts; extra heavy quilted Comforts...... 59c
15c Remnants Assorted Poplin; satine, soizette (Basement) per yard.. 5c
50c Silk Remnants; assorted plain and fancy (Basement), ea 10c
39c Wool Remnants assorted Poplar Cloth and Wool Mixtures (Basement) yard... 19c
Women's and Children's Shoes; assorted styles and all sizes; lace and button (Basement) 25c
Infants' 65c High Shoes; button and lace; sizes to 5 (Basement).. 25c
Children's Gingham Dresses; mostly samples (Basement)... 25c
$1.50 Boys' Shoes; gunmetal, button, leather soles; sizes to 13½ (Basement)........ 85c
Women's 50c White Waists; lace and embroidery trimmed; good size (Basement)... 10c
Women's $1.25 House Dresses; gingham and percales; slightly soiled; all sizes (Basement)... 55c
Women's $2.00 Serge Skirts; navy and black Skirts; assorted sizes (Basement)... $1
$7.50 Women's Coats; extra heavy wool materials (Basement)..... $1
$2.50 Children's Coats; Heavy cloth mixtures (Basement)... 50c
Women's Flannelette Petticoats; slightly soiled (Basement)... 12c
Infants' Flannelette Sacques; slightly soiled; (Basement)..... 8c
40c Men's Blue Chambray Shirts; to clear them up (Basement)... 29c
Women's and Children's assorted Underwear (Basement)... 10c
25c Women's Fiber Silk Hose; assorted black and colors (Basement).. 8c
Men's assorted ribbed Fleeced Underwear (Basement)... 15c
Boys' Caps, golf style; while they last (Basement)....... 10c

Art Needlework Instructions Free.

L. Ackerman, Manager
Sonnenfeld's
610-612 Washington Ave.

36th Anniversary Sale!

Wednesday Shoppers Share Our Profits to a Large Degree as Our Entire Stock Is Deeply Underpriced

10 PER CENT DISCOUNT from the present prices of any Fur Coat, Muff or Scarf.

At Far Less Than Their Customary Prices, We Offer Two Groups of Modish

Dresses, Coats and Suits at $49.50 & $34.50

The Dresses and Gowns at $49.50 and $34.50
In the $49.50 group we include our very finest creations, selling heretofore at a great deal more. At $34.50 we know the values provided cannot be duplicated in St. Louis.
Dresses for evening, afternoon and informal wear. Materials include Chantilly lace, silk tulle, silk net, gold and silver lace, chiffon velvet made over silk, crepe meteor, Georgette, charmeuse, panne velvet, etc. Trimmings of sequins, gold and silver brocade and fur.

The Coats and Wraps at $49.50 and $34.50
You've probably read a lot about Coat sales and unusual values being offered. We are willing to guarantee that you have never, this season, been offered styles, qualities and values equal to the ones provided here Wednesday at each of these "Anniversary Prices."
Materials represented include panne and chiffon velvet, silk velour, Bolivia, wool velour and chiffon broadcloth. Trimmings of genuine Hudson seal, mole and marten, as well as beaver, are everywher in evidence. Plenty of gold-color coats, as well as Burgundy, plum, green, brown, navy and black.

The Suits at $49.50 and $34.50
(Our HICKSON Copies Are Included)
You can judge for yourself how startling these values are when we tell you that even the sale lot at $34.50 contains plenty of beautiful "Hickson" copies. All this season, as you know, we've been advertising these "Hickson" reproductions at far greater prices.
Models of kitten's ear, gloveskin, velour de laine, broadcloth, chiffon and panne velvet, etc. Trimmings of Hudson seal, mole, marten, fox, beaver and Kolinsky. All colors.

Great Anniversary Sale of Fur, Mole and Beaver Plush Trimmed

Seal Plush Coats, $25

Never in the history of this institution—and that means 36 years—have we offered the women of St. Louis better coat values than are represented in this group.

Seal Plush Coats enjoy such great popularity that their cost has advanced fully 30 per cent. Nothwithstanding this fact, our $25 garments are worth far more than normal prices.

We sell these wonderful fur-trimmed models so low to give everyone a chance to participate in the celebration of our thirty-sixth birthday.

Anniversary Sale of Dance Frocks
Dainty styles and uncommon values—of net, cloth of gold, taffeta, satin and brocade............ $18

Anniversary Sale of Serge and Velvet Frocks
Two hundred smart Frocks, purchased at concessions and offered you at average reductions of one-third............ $18

Georgette Afternoon Dresses, in gray, bisque, French blue, navy and rose — special anniversary price $25

Anniversary Sale of Fine Coats
More than five hundred warm, luxurious Coats have been assembled at this price. The values are truly extraordinary. Both half and full lined; fur trimmed and plain. Of soft velour, plush, broadcloth, mottled velours, novelties and mixtures............ $18

Anniversary Sale—Velvet and Cloth Suits
A most extraordinary achievement is our ability to sell such wonderfully attractive suits at such a price. Their intrinsic value will average twice the sale price—included are more than forty fur-trimmed and tailored models in all the wanted fabrics and colors............ $18

Anniversary Waist Special
Georgettes, crepe de chines and nets, in upwards of thirty stunning styles. Frills, large square and round collars—plenty of tailored models. Trimmings of embroidery, tucks, large pearl buttons and lace edging............ $2.45

Anniversary Waist Special
Georgettes, crepe de chine and lace models—all latest styles. Frilled, tucked and embroidered effects; large, square, cape and two-in-one collars; suit and pastel shades and combination colorings............ $3.85

OPERA SEASON OPENED AT THE METROPOLITAN

Bizet's "Pearl Fishers," Presented in Paris in 1863, Sung First Time in New York.

NEW YORK, Nov. 14.—Richer in repertory, notwithstanding the difficulties caused by the war, and with an increased list of subscribers, the Metropolitan Opera Co. opened its season here last night.

The first night, always one of the important events in the social season, was made the occasion for the presentation of a work new to American opera goers—Bizet's "Les Pecheurs des Perles," and the novelty was enthusiastically received. It was first presented in 1863 in Paris and two acts were sung at the Metropolitan 20 years ago by Mme. Calve. The scene is laid in Ceylon.

Enrico Caruso, in the tenor role, and Giuseppi de Luca, baritone, who with Frieda Hempel, soprano, were the stars, already were familiar with the opera. Caruso and De Luca sang the "Pearl Fishers' together in Genoa 18 years ago, and General Manager Gatti-Casazza produced it in his home city of Ferrara early in his career as impresario.

A duet by Caruso and De Luca, and an ensemble ending in a trio with Mme. Hempel, were warmly applauded. Giorgia Polacco conducted.

The season will continue until April 22 and will include the presentation of several novelties, revivals of two new operas—Reginald de Koven's adaptation of Percy Mackaye's "Canterbury Pilgrims," which will be sung in English, and "Francesca da Rimini," by Zandonai.

Smoker by Guardsmen.

The machine gun company of the First Missouri Infantry, N. G. U. S., will hold a smoker at the armory, 220 South Grand avenue, on Wednesday evening at 8 o'clock. Youths over 18 years of age are invited to attend. The company needs some new members.

A $500 Player-Piano for $385

Kingston Player-Piano

Easy Terms of Payment

We make a statement such as this because it is founded on fact. With our own factories, with many large distribution stores of our own, we are able to lower costs and selling prices to a point that under ordinary circumstances you cannot find.

The Wurlitzer name on a musical instrument stands for reliability in the strictest sense. You should make this important decision in the right way this week by coming here.

WURLITZER
1109 OLIVE ST.

WANTED
POLISHERS
Principally Sad Iron Work
GOOD WAGES
ROCK ISLAND MFG. CO.,
Rock Island, Ill.

THE CARE OF FINE FURNITURE

A Famous Furniture House Issues a Free Booklet on the Subject.

The Tobey Furniture Company, 33 N. Wabash Ave., Chicago, and 669 Fifth Ave., New York, has issued a very interesting and valuable booklet on the care of fine varnish and enamel surfaces, which will be mailed free on request.

Tremendous damage is done, says the Tobey Company, by the use of soaps and injurious polishes. Correct cleaning and polishing is a simple and easy matter, if done in the right way.

Tobey Polish, the old secret shop formula of the Tobey Company, used by them for cleaning their finest pieces and keeping them in beautiful condition, is now sold by leading hardware, paint, drug, grocery, furniture and auto supply stores throughout the country. It is a perfect preparation for auto body requirements; keeps a car clean and looking like new. Costs no more than other polishes—25c and [illegible] sizes.—ADV.

FAMOUS-BARR CO. | The Ideal Place to Buy Victor Records — Ours are sealed, perfect and sanitary. (Sixth Floor.) | Have You Seen the New Fish Aquariums? — Stocked with precious gold fish of all sorts. (Rest Room, Fifth Floor.) | FAMOUS-BARR CO.

ONE OF THE STAR FEATURES WEDNESDAY IS A SALE OF

$1.98 GEORGETTE CREPE

Offered at the Special Price of, yd.. $1.69

1100 yards of all-silk, double and twist plain Georgette Crepe, representing the cut bolts which we purchased from a large Washington avenue wholesale house at a discount which justifies Wednesday's special pricing. All 40 inches wide, in black, white, pink, flesh, navy, rose, gray, brown, myrtle, reseda, Burgundy, Copenhagen, etc. Only while these 1100 yards last will this special price prevail. Wednesday choice at, yard, **$1.69.**

New Wool Velours, $2.98
Highest quality woolen fabrics in the wanted colors, 54 inches wide, pure wool.

75c Plaids, Yard, 65c
Wednesday choice of our regular 75c double width Plaid Serges.

$1.75 and $2 Striped Taffeta, $1.50
Beautiful, rich, light colored satin Striped Taffeta, 36 inches wide.

$5 Black Chiffon Velvet at $3.95
Wednesday only, full 36-inch real chiffon silk pile, rich, black Velvet for the stylish velvet costumes.

$2 Gros de Londre, $1.50
One of the stylish silks, 36 inches wide, bright and crisp, in the wanted plain colors.

$1.75 and $2 Black Velvets at $1.50
Erect pile, staple, perfect black. 24-inch Silk Velvets; especially desirable for millinery and trimmings; special for Wednesday only.

$1.59 Silk Poplins, $1.25
Rich, heavy, soft, 40-inch plain Silk Poplins, in black and the good shades with plenty of navy blue.

75c Dress Goods, 49c
All wool, 42 inch, dark Vigoroux diagonals.

Navy French Serge, $1.25
Fine twill, dark navy blue, all wool, 44 inch.

New Dress Woolens, $1.50
Military stripes and fancy dark plaids and broken checks, pure wool, 48-in. French Serge.

$1.00 Shepherd Checks, 79c
Small black and white checked worsted, 54 inches wide, sponged and shrunk.

59c Lining Venetian, 49c
Rich, soft, 32-inch, splendid wearing, perfect black Venetian, for coat linings or petticoats.

$2.00 Black Serge, $1.75
Elegant, rich black, pure wool, 54-inch, fine twill imperial serge, for suits or dresses.

Main Floor, Aisle 1

WOMEN'S AND MISSES' SMARTLY STYLED

FALL AND WINTER COATS

Specializing on Our Superb Line at

$24.75

Possessing all the most approved fashion touches, these handsome Coats are appropriate for street, afternoon and motor wear. Prominently shown are the models cut on generous flaring lines, belted effects which flare gracefully below the waist; many have collars and cuffs of fur, velvet or plush, differently applied.

The materials include dependable broadcloths, gabardines, tweeds, wool velours, fancy mixtures and other fashionable coatings in the richest new shades, also the dressy plain blacks.

Seal Plush Coats

Are also shown in this splendid line in several new models, with fur and simulated beaver trimmings; 34 to 46 inch lengths, lined throughout with satins; the sizes range to 44.

Third Floor

BOYS' NORFOLK

SUITS

With Two Pairs of Pants

Special Value for.... $4.85

Of cheviots and wool-mixed cassimeres, in grays, browns, stripes and mixtures; Norfolk coat with two pairs of lined knickers; sizes 6 to 17.

Boys' All-Wool Mackinaws
Extreme Values at
$5.75 & $8.50

Of all-wool heavy fabrics in new checks, plaids, stripes and overplaids; double-breasted models, shawl collar; soft roll, pinch-back or Norfolk belted all-around effects; sizes 6 to 20.

Second Floor

WEDNESDAY A SALE OF SLIGHT "SECONDS" OF

$2.50 to $3.50 Lace Curtains

At the Special Price of, pair.. $1.29

1400 pairs of 10, 12 and 14 point Saxony, Egyptian, Art Filet, French Cable Net, Madras Weave, Brussels Net, Marquisette, French Guipure, Point d'Esprit, Scotch and Novelty Curtains; with narrow, medium and wide borders; white, ivory, ecru, beige and Arabian; scores of new designs, suitable for dining rooms, libraries, living rooms and bedrooms; from 2 to 40 pairs of a kind. The imperfections are so very, very slight that you will find it difficult to detect them.

It is a remarkable opportunity and we advise you to be in attendance as early as possible as the 1400 pairs should all be sold tomorrow at this extremely low price.

Fourth Floor

WEDNESDAY AT FAMOUS-BARR CO. IS

NOTION DAY

And the things you need daily in the sewing room are priced so advantageously that your wants for months ahead should be supplied.

King's 200-yard spool Cotton, black or white, all numbers, per dozen, **25c.**

Linen-finish Basting Thread, black or white, spool, **4c.**

Eureka or Victoria 50-yard spool Silk, spool, **4c, 3 for 10c.**

Silk Hair Nets, with elastic, all shades, **3 for 5c.**

Real, human Hair Nets, extra large size, all shades, **5c.**

Grandma's Ironing Wax Pads at **4c.**

Crest Hooks and Eyes, black or white, all sizes, will not rust, card, **4c.**

Hook-and-Eye Tape, black only, yard, **12c.**

West Electric Hair Curlers, 2 on card, **7c.**

R. M. C. Crochet Cotton, various colors and numbers, ball, **7c.**

Fancy Ribbon Garter Elastic, various colors, yard, **12c.**

Kleinert's Eaton guaranteed Dress Shields, all sizes, pair, **35c.**

Sampson's 400-count Pins, 2 Papers, **5c.**

24-yard cotton Tape, sizes 6 and 8, bolt, **8c.**

$2.50 Tango Girdles, all elastic at **$1.90.**

$1.00 Nu-Life Shoulder Braces, for men and women, pair, **79c.**

Wire Hairpins, **3 Boxes, 5c.**

Sanitary Napkins, highly absorbent, 6 in box, **15c.**

Machine Oil, warranted not to gum, 3-ounce bottles, **8c.**

Regent Darning Cotton, 45-yard spools, 8-ply, all colors, spool, **2c,** dozen, **20c.**

Dressmaker's Shears and Scissors, size 7, 8 and 9 inch, pair at **10c.**

Main Floor, Aisle 3

THAT SALE OF

SPARKLING CUT GLASS

at ½ Price

Offers remarkable choosing of gifts and home needs. The assortment is very broad and includes:

6, 8, 10, 12, 14 and 16 inch Vases.
Punch Bowls.
Sugar and Cream Sets.
Fern Dishes.
Celery Trays.
Glove Boxes.
Whiskey Sets.
Fruit Bowls in all sizes and shapes.
Electroliers.
Jewel Boxes.

And scores of other individual and desirable pieces.

A special lot specially purchased. Deduction of one-half will be made from the marked price at time of purchase.

As a companion offering, our regular stock of Cut Glass, Wednesday, at 25% discount.

Fifth Floor

WEDNESDAY AT 10 A. M. $3.50 TO $12.50

SAMPLE HAND BAGS

WHILE 60 LAST—

Choice for..... $2.49

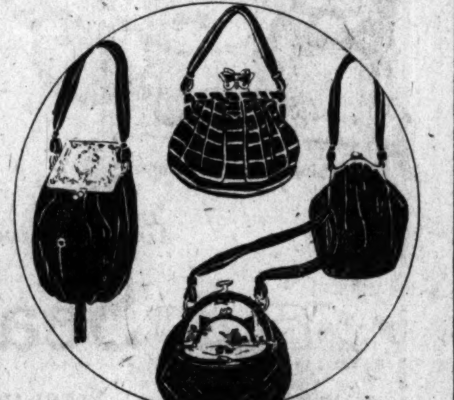

Highest quality silk velvet Bags—of finest velvet, in black, colors or stripes—no two alike—all magnificently silk lined—extra coin purse or mirror—sixty modish shapes—frame tops of enameled butterflies, jeweled knobs and fancy beaded ornaments—Bags that would regularly retail at $3.50, $5, $7.50 to $12.50—only sixty of them—Wednesday, beginning at 10 A. M., while they last, each, **$2.49.**

Main Floor, Aisle 6

$32—95-PIECE THEO. HAVILAND

DINNER SETS

Wednesday for......... $22.95

French China in very effective, delicate floral spray decorations; with coin gold treatment; Wednesday, while 18 sets last.

Other 100-Piece Dinner Sets Special Wednesday

$40.00 Nippon China Sets, $25
$22.50 Dinner Sets..... $16.75
$15.00 Dinner Sets...... $10.75
$10.00 Dinner Sets....... $7.50
$5.50 52-pc. Dinner Sets. $3.75

Fifth Floor

SPECIAL OFFERINGS WEDNESDAY ON

Thanksgiving Kitchen Needs

$5 Aluminum Roasters, $3.19
Aladdin aluminum, self-basting, large size; Wednesday while 100 last.

95c Aluminum Saucepans at 59c
Aladdin, 3-quart size; Wednesday, while 200 last.

33c Aluminum Pie Pans, 22c
Aladdin, 10 inches deep.

$4.45 Aluminum Tea Kettles at $2.29
Aladdin, 5-quart size.

$1.50 No. 1 Universal Food Choppers, Wednesday, **98c.**

$1.70 No. 9 heavy cast iron Dutch Ovens, **$1.23.**

$2 and $3 Enameled Turkey Roasters, slightly imperfect, **$1.29.**

$1.30 24-lb. Family Scales, with scoop, **$1.19.**

49c 3-qt. Royal steel gray granite Coffee Pots, **33c.**

77c 1½-qt. Royal steel gray granite Rice Boilers, **52c.**

52c 5-qt. Royal steel gray granite Berlin Saucepans, **37c.**

$4.95 3-piece stag handle Carving Sets; while they last, **$2.98.**

$2.50 "Red Top" Electric Toasters, with plug and cord, **$1.94.**

$1.50 2½-pt. size nickel-plated Casseroles, **$1.18.**

$2.30 12-cup Aluminum Coffee Percolators, ebonized handles, **$1.89.**

95c 50-lb. tin Flour Bins, blue or brown, **74c.**

95c medium size tin Bread Boxes, blue or brown, **74c.**

Basement Gallery

Women's Knit Underwear

At prices that mean a substantial saving to you, as we bought under the old market prices, and offer them now at much less than they can be duplicated for.

Women's "Hudson Mills" Union Suits
Extra and regular sizes; fleeced and unfleeced; silk taped neck, various styles; special value at **65c.**

Women's "Surety" and "Morelle" Union Suits
Extra and regular sizes; medium and heavy weights; special value at **$1.**

Main Floor

Our $14.50 Clothes Shop

Can be of genuine service to you in solving your clothes problem—our unquestionable value-giving supremacy was never so strongly apparent as this season, the direct result of our mighty purchasing power. The assortments are wonderfully complete and include:

Conservative fancy worsteds and plain Blue Serge Suits.
Fancy Cheviot and Cassimere Suits, in snappy models.
Pinch-back Suits, single or double breasted.
Plain Flannel Suits, in blue, green and brown.
Suits with full silk-lined coats and silk vest backs.
Belted-back, fancy Fall Overcoats, quarter-silk lined.
Medium-weight Fall Overcoats, in conservative models.
Tan-colored Gabardine Raincoats, quarter silk lined.
Heavier fancy Overcoats for Winter wear.

Clothes that are accurately tailored through and through—clothes upon which you can implicitly rely—sizes for men and young men of every build—

St. Louis' Greatest Values at $14.50

Second Floor

$35 & $40 Sample Sewing Machines

Special for $19.75

Limited number of Singers, White Rotary, Domestic, Davis Rotary and other makes; floor samples; guaranteed 10 years and sold on our popular club plan of small cash payment, balance $1 per week.

Fifth Floor

$1 and $1.25 Inlaid Linoleums

Are Offered Wednesday at Sq. Yd... 89c

Kinds where the colors go through to the back; patterns that never wear off. The most satisfactory and durable floor covering for stores, offices, cafes, kitchens, etc. Excellent selection of desirable patterns.

75c 4-Yard-Wide Linoleums, Square Yard, 57c
Heavy quality Printed Linoleums, wide enough to cover your kitchen or dining room without a joint. Made from ground cork and linseed oil, with heavily enameled surface, in attractive tile or wood parquetry designs.

45c 2-Yard-Wide Linoleums, Square Yard, 33c
The new process Linoleums, for bath rooms, kitchens or bedrooms; strictly sanitary and waterproof; imitation wood and block tile effects.

Fourth Floor

$20.50 BED, SPRING and MATTRESS OUTFIT

Wednesday Special for the Complete Outfit, $16.50

The Bed is as here illustrated, snowy white, gold bronze or oxidized finish with 2-inch continuous posts; size 3.6 or 4.6. Spring is non-sag and carries manufacturers' guarantee for 20 years. Mattress is combination felt; strictly sanitary and durable.

Fourth Floor

MEN'S OUTING FLANNEL PAJAMAS

Special Values at 88c

Of good quality outing flannel in pink, blue and tan striped patterns; cut amply full and well made; sizes A, B, C and D. 900 in the lot.

Men's Flannel Nightshirts, 44c

Colored and striped effects in outing flannel; regular or flat collars; wide and roomy; sizes 15, 16, 17, 18 and 19.

Main Floor, Aisle 1[illegible]

Famous-and-Barr Co.

ENTIRE BLOCK: OLIVE, LOCUST, SIXTH AND SEVENTH STS.

Largest Distributors of Merchandise at Retail in Missouri or the West. | We Give Eagle Stamps and Redeem Full Books for $[illegible] Cash or $2.50 in Merchandise—Few Restricted Articles Excepted.

That Vacant Property May Need MORE PUBLICITY to Get the RIGHT Tenant.

It's a mistake not to tell enough about property to make known its merits to the greatest number of readers through the Post-Dispatch.

MORE FOR RENT WANTS THAN the FOUR OTHERS COMBINED!

ST. LOUIS POST-DISPATCH

PAGES 13—22. ST. LOUIS, TUESDAY EVENING, NOVEMBER 14, 1916.—PART TWO. PAGES 13—22.

Don't Let Mother Worry Over Incompetent Home Help.

Call up the Post-Dispatch want ad operators and dictate her Want Ad—Olive or Central 6600.

The Post-Dispatch prints MORE FEMALE HELP Want Ads than ALL the other St. Louis newspapers COMBINED!

NO PERFORMANCE TONIGHT!

Madame Grand Opera suffering from a husky throat and cannot sing

Do you sing—are you a salesman—use the phone—you must be able to talk—your comfort and perhaps your living depend on it—don't take any chances—always keep handy a package of *Zymole Trokeys*

"For Husky Throats"

Quick relief from husky throat, dry, ticklish throat or temporary loss of voice. Stop in any drug store—ask for Zymole Trokeys—comes in new triple package containing three little vest pocket sized boxes, 25c.

Frederick Stearns & Co., Detroit, U.S.A. Makers of Nip-a-Co Laxative Cold Tablets

TODAY'S AID TO BEAUTY

An especially fine shampoo for this weather, one that dissolves and entirely removes all dandruff, excess oil and dirt, can easily be made at trifling expense by simply dissolving a teaspoonful of canthrox in a cup of hot water. Pour slowly on scalp and massage briskly. This creates a soothing, cooling lather. Rinsing leaves the scalp spotlessly clean, soft and pliant, while the hair takes on the glossy richness of natural color, also a fluffiness which makes it seem much heavier than it is. After a canthrox shampoo arranging the hair is a pleasure.—ADV.

$100,000,000 LOAN TO ALLIES

U. S. Investors to Take Up British and French Short Term Notes.

NEW YORK, Nov. 4.—Participation of the French Government as well as the United Kingdom in the sale of short term treasury notes in this country, reaching a possible total of $100,000,000, is expected by bankers here. Arrangements for the sale, it was learned today, have virtually been completed by J. P. Morgan & Co., financial agents for both Governments. The British notes and probably the French paper, will be 4½ per cent exchequer bills, running from thirty to ninety days, subject to three or four renewals.

The plan is understood to have the approval of over a score of bankers and is the result of requests from bankers in various parts of the country for a short-term obligation.

Like a Boy at 50 Bubbling Over With Vitality—Taking Iron Did It.

Doctor says Nuxated Iron is greatest of all strength builders—Often increases the strength and endurance of delicate, nervous folks 200 per cent in two weeks' time.

Not long ago a man came to me who was nearly half a century old and asked me to give him a preliminary examination for life insurance. I was astonished to find him with the blood pressure of a boy of 20 and as full of vigor, vim and vitality as a young man; in fact, a young man he really was, notwithstanding his age. The secret, he said, was taking iron—nuxated iron had filled him with renewed life. At 30 he was in bad health; at 46 careworn and nearly all in; now at 50, a miracle of vitality and his face beaming with the buoyancy of youth. As I have said a hundred times over, iron is the greatest of all strength-builders. If people would only throw away patent medicines and nauseous concoctions and take simple nuxated iron, I am convinced that the lives of thousands of persons might be saved who now die every year from pneumonia, grippe, consumption, kidney, liver and heart trouble, etc. The real and true cause which started their diseases was nothing more nor less than a weakened condition brought on by lack of iron in the blood. Iron is absolutely necessary to enable your blood to change food into living tissue. Without it, no matter how much or what you eat, your food merely passes through you without doing you any good. You don't get the strength out of it, and as a consequence you become weak, pale and sickly looking, just like a plant trying to grow in a soil deficient in iron. If you are not strong or well you owe it to yourself to make the following test: See how long you can work or how far you can walk without becoming tired. Next take two five-grain tablets of ordinary nuxated iron three times per day after meals for two weeks. Then test your strength again and see for yourself how much you have gained. I have seen dozens of nervous, run-down people who were ailing all the while, double their strength and endurance and entirely get rid of all symptoms of dyspepsia, liver and other troubles in from ten to fourteen days' time simply by taking iron in the proper form. And this after they had in some cases been doctoring for months without obtaining any benefit. But don't take the old forms of reduced iron, iron acetate or tincture of iron simply to save a few cents. You must take iron in a form that can be easily absorbed and assimilated like nuxated iron if you want it to do you any good, otherwise it may prove worse than useless. Many an athlete or prizefighter has won the day simply because he knew the secret of great strength and endurance and filled his blood with iron before he went into the affray, while many another has gone down to inglorious defeat simply for the lack of iron.—E. Sauer, M. D.

NOTE.—Nuxated Iron, recommended above by Dr. Sauer, is not a patent medicine nor secret remedy, but one which is well known to druggists and whose iron constituents are widely prescribed by eminent physicians everywhere. Unlike the older inorganic iron products, it is easily assimilated, does not injure the teeth, make them black, nor upset the stomach; on the contrary, it is a most potent remedy, in nearly all forms of indigestion, as well as for nervous, run-down conditions. The manufacturers have such great confidence in Nuxated Iron that they offer to forfeit $100.00 to any charitable institution if they cannot take any man or woman under 60 who lacks iron and increase their strength 200 per cent. or over in four weeks' time, provided they have no serious organic trouble. They also offer to refund your money if it does not at least double your strength and endurance in ten days' time. It is dispensed in this city by Judge & Dolph Drug Co., Wolff-Wilson Drug Co., Johnson-Enderle-Pauley Drug Co., and all other druggists.—ADV.

New Orleans This Winter

THIS quaintest of all American cities offers all that any other winter resort offers plus a great deal. A perfect climate, restful palatial hotels, romance, diversion, wonderful cookery.

For the sportsman racing, golf, yachting, duck shooting, quail a little distance out; and, within a radius of twenty-five miles every variety of land and and water game known to the semi-tropics is found and killed and brought back as evidence of the huntsman's prowess.

Some very enjoyable excursions may be made from New Orleans—down the Mississippi to the jetties or to Grand Isle; over Lake Ponchartrain to Mandeville, Chinchuba, Covington and Abita Springs.

Along the Mississippi Coast to Bay St. Louis, Pass Christian and Biloxi; short rail trips to Lake Borgne; to the pine hills of Magnolia and Chatawa; to the state capital, Baton Rouge.

The picturesque Teche country, in which dwell the quaint Acadians is distant from New Orleans less than half a day.

The route to this romantic wonderland can be as fascinating as the wonderland itself, if you travel on

The Panama Limited

To New Orleans in Nineteen Hours

Faster than the fastest schedule ever made before. A hundred per cent more luxurious than any train ever run between North and South. Ease, security, and freedom from care; the most satisfying cuisine, the most sumptuous surroundings; all these are yours when you travel this premier train to the Southland. No extra fare.

If you are going to Cuba, to Panama, to California or to South America, by all means include New Orleans in your trip. Over the Illinois Central you can do this at minimum expenditure of money and time.

Leaves St. Louis daily at 4:30 P.M.—Arrives New Orleans at 11:30 the following morning.

Illinois Central

City Ticket Office, 324 No. Broadway, St. Louis, Mo
Phones: Olive 2032; Central 84
F. D. Miller, Division Passenger Agent

COLUMBIA CAPTAIN WAS PRISONER ON U-BOAT 6 DAYS

Declares He Was Allowed to Go on Deck at Intervals to Smoke.

2 TORPEDOES SANK VESSEL

Capt. Curtis Says American Ship Was Warned — All of Crew Saved.

CORUNNA, Spain. Nov. 14.—Capt. Frederick Curtis of the American steamer Columbian, who arrived here with the rescued crew of this steamship, declared to a representative of the Associated Press that he was a prisoner on board the German submarine U-49 for six days after the destruction of his vessel. All of the crew was saved.

Capt. Curtis said the Columbian was warned before she was torpedoed and sunk by the U-49. The crew was left in lifeboats and the captain was taken on board the submarine.

Capt. Arthur Patterson of the British steamer Seatonia says he also was a prisoner on the U-49 for eight days, during which time he heard the guns of the submarine in action and also heard distinctly the explosion of the torpedo which, he learned later, blew up the Norwegian ship Balto, soon after which Capt. Yelugsen of the Norwegian ship Fordalen joined him in the narrow prison on board the submarine, where they were joined on the following day by Capt. Curtis.

Stopped on Command.

"My ship, registered at New York," said Capt. Curtis to the correspondent, "carried a cargo of about 9000 tons and a crew of 109, all of whom were saved. I stopped on the command of the submarine, whose commander ordered me to abandon the ship with the crew immediately, which we did without other baggage than two satchels with documents and money.

"The submarine U-49 fired two torpedoes at the Columbian, which immediately sank. The crew was left in lifeboats, while I was taken on board the submarine, which plunged immediately after I was taken into the small quartermaster's cabin, where I found the captain of the Seatonia and the Balto. After me came Capt. Yelugsen of the Fordalen.

"The cabin was very small. It contained a folding table, a folding chair and three bunks. Everything was permeated with the odor of benzine. There was no communication with the exterior and the cabin was absolutely dark, day and night.

"We were fed in the morning with a few morsels of black bread, a cup of cocoa and a small portion of bread and butter at noon, with a stew of canned meat and soup, and at supper at 10 o'clock with coffee or tea and black bread with butter or marmalade. The hours spent in this narrow prison were very long and disagreeable."

Went on Deck to Smoke.

Captains Curtis and Patterson, relating their experiences, said that they were allowed at intervals between the operations of the submarine to go on deck to smoke. They were watched on deck by members of the crew armed with revolvers, but when they went below the crew put aside their weapons. There was only one chair in the cabin which the captains used in turn; otherwise they had to lie on the bunks.

The submarine signaled the Swedish steamer Varing 13 miles off the Spanish port of Camarines toward noon of Nov. 9. The steamer stopped and was ordered to take aboard the captains and land them. She also was ordered to take aboard the crews of the Columbian and Norwegian steamers. All were welcomed aboard the Varing. The submarine watched the operation and then ordered the Varing to make for the coast six miles from Camarines. The Varing was directed to set out lifeboats and embark the shipwrecked men in them. This was a long and difficult operation and an American from the Columbian fell into the sea and narrowly escaped drowning. He was slightly injured during his rescue.

Arabia Not Warned Before She Was Sunk, American Says.

LONDON, Nov. 14.—Paul R. Danner, the only American on board the British steamer Arabia, which was sunk by a submarine Nov. 6 in the Mediterranean, sent to the Associated Press statement from Malta, saying:

"I am an American citzen and was a second-class passenger on the Arabia, bound for Marseilles. At 11:20 on the morning of the sixth of November I was sitting on the port side of the after-deck when a tremendous shock to the ship occurred, immediately followed by an explosion. There was absolutely no warning whatever, not even one second.

"It was only due to the good fortune of a calm sea and that the boat floated evenly for a considerable time that we were all saved."

Koenig Floral Co., 800 N. Grand Av. Wednesday, Asparagus, 3-in. pots, 15c. Celestial Peppers, while they last, 25c.

Negroes Hold Up Grocer.

Two negroes purchased a nickel's worth of cookies at the grocery of William McGinn, 328 Montrose avenue, last night, and then held up the proprietor with revolvers. They took $4 from him.

Going Home Thanksgiving? Take HER a diamond ring. Loftis Bros., National Credit Jewelers, 2d fl., 308 N. 6th.

MAY, STERN & CO.

A Living Room by Day—a Bed Room by Night

Beautiful New "Divan-Bed" Outfit $52.50

DIVAN-BED DAVENPORT | LIBRARY TABLE | ART LAMP | ARM CHAIR | ARM ROCKER

$3.00 Cash — $3.00 Monthly

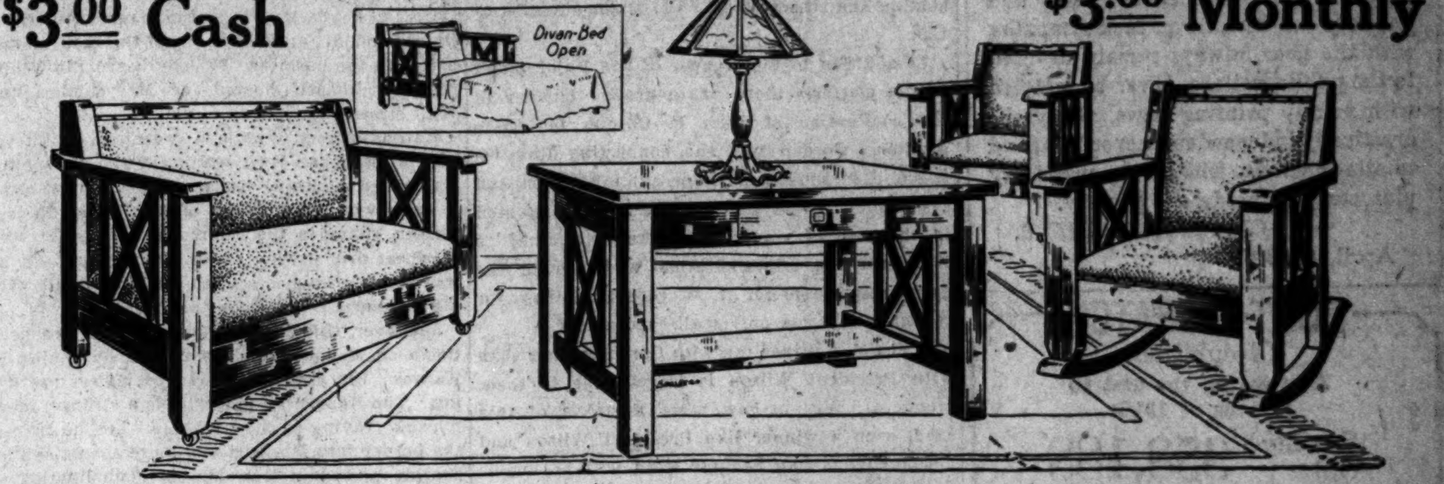

Here's an Entirely New Design

Your particular attention is called to this new and extremely beautiful design in a Divan-Bed Outfit—each piece is massive in proportions—constructed of selected oak in a rich fumed finish that will harmonize delightfully with almost any surroundings.

Particularly Note the Divan-Bed

The Divan-Bed presents the appearance of a stately Parlor Davenport by day and can be instantly converted into a full-size bed at night—the bed clothes can remain under the seat and come into position when the bed is opened—has a set of regular bed springs that make it unusually restful.

Every Piece Is Richly Upholstered

The Divan-Bed, Arm Rocker and Arm Chair are elegantly upholstered in a fine quality of imitation Spanish leather which harmonize beautifully with the fumed oak finish of the woodwork. The Library Table is extra large—the Art Lamp is fitted for gas or electricity as desired.

Entire Outfit—Only $52.50

If you will stop and consider what these five handsome pieces would cost you if bought separately you will begin to realize what an extraordinary value we are offering you at our price of $52.50—and all we ask you to pay is $3.00 cash—the entire outfit will then be delivered to your home and you can pay the balance $3.00 a month.

Made by Charter Oak

New "Duchess" Steel Range
$1.00 Cash—50c a Week

THE fact that this range is made by the Charter Oak Stove and Range Co. of this city, is the highest guarantee of quality that could be asked for—it is built of polished blue steel, with high warming closet, large oven, and possesses all the latest improvements and conveniences — a range you can rely upon—a real bargain at our price of.................. $29.75

Special!

Vernis Martin Bed

With Spring and Mattress
$1.00 Cash—$1.00 a Month

THIS is an offer that has met with wonderful success—a remarkable value at the price we name. The bed is beautiful in design and massive in proportions—made in Vernis Martin gold finish—with 2½-in. posts, 1 1-16-in. fillers and 4¾-in. caps, and comes complete with good mattress and all-iron spring with woven-wire top—entire outfit for........... $16.50

Newest Down-Draft Charter Oak Heater

$1.00 Cash — $1.00 a Month

IF you want a good Heater at a low price, here it is—this is the Charter Oak Stove Co.'s celebrated hot-blast down-draft heater—burns any kind of fuel—never clinkers—consumes all smoke and gases—and is absolutely air-tight so it will hold its fire over night—it is good size and nicely nickel trimmed—an exceptional value at our price of only.......... $10.75

All Goods Marked In Plain Figures

MAY, STERN & CO.

Cor. 12th and Olive Streets

Strictly One Price To All

10c GETS AN ELGIN

The latest and finest 17-Jeweled Watch the Elgin factory ever turned out.

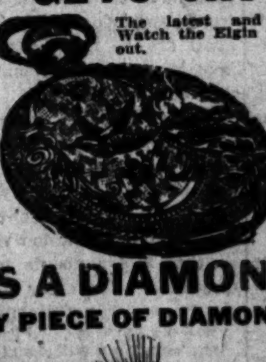

JOIN OUR No. 4 "MOVIE CLUB"

Pay 10 cents this week—20 cents next week—30 cents the next, and so on up to $1. No payment higher than $1, and then back down—90c, 80c, 70c, to your last payment of only 10 cents. We deliver the article to you on your first payment of one dime.

10c GETS A DIAMOND RING ON ANY PIECE OF DIAMOND JEWELRY

$15

Open Every Day Till 6 O'Clock—Saturdays Till 9 O'Clock.

Club Limited to 1000 Members—Don't Miss It

CHRISTMAS Do your Christmas buying now—don't forget us at Christmas time—we will have what you want.

F. H. INGALLS CO. 416 N. 7th St. 2d FLOOR

The Sunday Post-Dispatch has over ONE-HALF MILLION more readers than any other newspaper west of the Mississippi.

When You Observe Handsome Teeth, You Think of Good Dental Treatment

IF nature didn't equip your mouth with perfect, good-looking teeth the National Dental Co. can make good all defects and immediately remedy all deficiencies. Come to the National Dental Co. in the morning. If any extractions are necessary, few or many, or all, you may have new, comfortable, good-looking teeth the same day. All work guaranteed for ten years by a written warranty as good as a U. S. Treasury Bond. Examinations, advice and estimates of the cost of putting your teeth in perfect condition are free.

This Coupon Is Worth $1 Cash

Any new patient presenting this coupon at the National Dental Co. will receive $1 dental work Free when $5 worth or more of work is done to demonstrate our methods in up-to-date, high-grade dentistry.
Clip this and use it. (C)

SPECIAL UNTIL NOV. [illegible]

SPECIAL ATTENTION GIVEN TO OUT-OF-TOWN PATIENTS. If your old plate is broken, send it to us and let us repair it.

Set of Teeth	$5.00	Alloy Fillings	[illegible]
Gold Crowns	$4.00	Gold Inlays	[illegible]
Bridge Work	$3.00	Cleaning Teeth	[illegible]
Extracting	[illegible]		

ALL WORK GUARANTEED 10 YEARS. ESTABLISHED [illegible] YEARS.

NATIONAL DENTAL CO.

Open Daily 8:30 to 6. Sundays 9 to 1. **720 OLIVE STREET** Lady Attendants

ST. LOUIS POST-DISPATCH

Founded by JOSEPH PULITZER, Dec. 12, 1878.
Published by the Pulitzer Publishing Co., 210-212 N. Broadway.

SUBSCRIPTION RATES BY MAIL IN ADVANCE
Daily and Sunday, one year $8.50
Daily without Sunday, one year $6.00
Sunday only, one year $2.50
Remit either by postal order, express money order or St. Louis exchange.

By Carrier. { In St. Louis and Suburbs, per month......60c
{ Out of St. Louis, per month..............65c

Entered at postoffice, St. Louis, Mo., as second-class matter.

THE POST-DISPATCH PLATFORM.

I know that my retirement will make no difference in its cardinal principles, that it will always fight for progress and reform, never tolerate injustice or corruption, always fight demagogues of all parties, never belong to any party, always oppose privileged classes and public plunderers, never lack sympathy with the poor, always remain devoted to the public welfare, never be satisfied with merely printing news, always be drastically independent, never be afraid to attack wrong, whether by predatory plutocracy or predatory poverty.

JOSEPH PULITZER.

April 10, 1907.

POST-DISPATCH Circulation

Average for the first 10 Months of 1916:

Sunday Only **358,188**

Daily Average **206,114**

Equaled Only by FIVE SUNDAY Newspapers in the UNITED STATES. Three in New York and Two in Chicago.
Biggest West of the Mississippi.

LETTERS FROM THE PEOPLE

The Whiskers Cartoon.

To the Editor of the Post-Dispatch.

Please state who was the author of the "For God's sake, Charlie, stick out your whiskers" cartoon published in your paper on the evening of Nov. 9. It was the best cartoon I ever saw and was unsigned. Obliging me and others,

GEORGE F. LYMAN.

(For the information of Mr. Lyman and of many others, Mr. McAdams conceived the idea of this cartoon, and Mr. Fitzpatrick executed it. So many requests for copies of the cartoon have been received, that the Post-Dispatch has had a number of them printed on cards, which can be had at the publication office on request.—Ed. Post-Dispatch.)

Noise Offenders.

To the Editor of the Post-Dispatch.

It seems strange for any afternoon paper to refer to "discordant and irritating sounds" when it has the power to stop the most discordant, the most irritating, the most offensive, the most maddening and the most unnecessary of all unnecessary noises—the continual howling and screaming of the men and boys who sell papers on the street corners, after 10:30 a. m. To compare the roar and hum of the cars to this bedlam is like comparing the purring of a cat to the blast of a foghorn.

The human voice differs from all other sounds. When it is harsh, rasping, screechy or nasal and, at the same time, 60-lung power, it is exceedingly distracting. It, in this capacity, is as unnecessary as it is barbaric.

How much yelping do you imagine it would require to induce us not to buy your paper?

We all want your paper, but minus the incessant howls.

The difference, Mr. Editor, between the U. R cars and the blatant peace and quiet disturber on the corner is as follows:

One is necessary—the other is not. Somehow the mind subconsciously makes a wide distinction between these two varieties of noise.

The roar of the car means that many thousands are being served, their time saved, their burdens borne.

The "barker" serves no ends but his own. He performs no service that could not be performed in a quiet and respectable manner. He is a nuisance; he arbitrarily monopolizes the sidewalk, discommoding the passer-by. He bawls directly in people's ears without regard to sex, age or infirmity, emitting saliva as he yells. His voice soars in unutterable hideousness to the highest floor of the highest building and is clearly distinguishable above any other sound.

If requested to make less noise he is arrogant, defiant and sometimes insulting. U. R. crews are polite.

The roar of machinery is more soothing than otherwise. We sleep soundly on a rattling train, a chugging steamboat—even on a U. R. car—at times. The rumble of the machine is the clarion of progress. It heralds the ever-rising sun of achievement.

The bawl of the barker is but the harking back to a vanished day—the day of the ox-cart, the tallow candle and the town crier.

S. C. LANDRUM.

Where Taxes Pinch Hard.

To the Editor of the Post-Dispatch.

I am an old woman, married 52 years. I got a little money from a relative, bought a home for $1200. All I have to live on is this home. I get $11 per month rent, and a part of the house to live in. I have some furniture, of course. Now I must pay tax on that furniture. Is it right to take the very bread out of a person's mouth to pay this? I think that those who have $100,000 should pay a cent or so more and let the very poor off. I have till the 1st inst. to make a report. Have been very ill, scarcely able to stand, still I must go or they will double the tax, etc. I am not the only one. Still they talk of kindness, the goodness of this country to the poor, old, etc.

Now, good fathers of this great city, get to work and please do something so that the poor will not have to pay so much.

AN OLD MOTHER.

Another Public Service.

To the Editor of the Post-Dispatch.

Our committee wishes me to express their sincere thanks and appreciation for the support given us by the Post-Dispatch during the recent school bond campaign.

We realize how crowded for space you have been during the last few weeks due to the political situation, but feel that our cause, regardless of this fact, received just as much publicity as we could possibly expect.

The high civic interest always manifested by the Post-Dispatch concerning matters of real importance to our city, we feel, is generally understood and appreciated by the public. Very sincerely,

HORACE M. SWOPE,
Secretary the Citizens' School Bond Committee.

COL. GARDNER CARRIED WEIGHT.

If the Democrats can learn anything from experience they will find a valuable lesson in the defeat of John P. Gordon for State Auditor and the narrow escape of Col. Frederick D. Gardner for Governor.

The Major administration was a failure. It was generally recognized as such by the citizens of the State. It was condemned by Democrats as well as Republicans, yet the Major administration was approved and praised in fulsome language by the Democratic convention. The Post-Dispatch warned the party against this blunder, but it plunged headlong into it. The Democratic campaign orators stepped shyly around the sins of the administration. It was not until a short time before the close of the campaign when Col. Gardner, seeing disaster in the Major plank of his party's platform timidly protested against holding him responsible for the Major administration.

In addition to the blunder of the Major plank in the platform there was a greater blunder in the nomination of John P. Gordon for State Auditor. Gordon was the connecting link between the condemned Major administration and the Gardner ticket and was the red rag flaunted in the face of voters who were determined to repudiate the administration and rebuke the party responsible for it. Gordon's unfitness for renomination was universally recognized.

That Col. Gardner ran with Gordon rather than with President Wilson is largely due to these blunders. With a few more mistakes of this kind, even a winner like President Wilson and a campaigner like Senator Reed will be unable to save the party.

HUGHES FAMILY IN APOGEE.

Premier Hughes of Australia, newly returned from London, submitted a conscription measure to the people and announced that he would resign if it was defeated. It was defeated. Judge Hughes of the United States of America submitted his candidacy to an electorate of 100,000,000 and had it appraised at considerably below 100 per cent. After a stormy two years and three months Minister of Militia Hughes of Canada has just resigned.

The Hughes family, late of Wales but more recently of the world, is declining in the public eye. It reached its perihelion last June and now appears to be rapidly approaching its apogee.

SAFETY EXITS FOR PUBLIC VEHICLES.

It is probable that the Legislature of Massachusetts will take up the question of safety exits from street cars, following the loss of more than 50 lives in the rat-trap style of trolley car at Boston recently. It is a subject that will have to be considered by the lawmakers generally when the traveling public awakes to the dangers from closed and barred cars.

American street cars and railroad cars have absurdly inadequate openings for entrance and exit, with the possible exception of some of the trailers in the cities. The law requires that public buildings, stores and offices have sufficient exits, with doors opening outward. But, although many millions use railway and street cars daily, no provision for safe exit in case of accident has been provided by law. And the corporations are so anxious that no one shall travel free, that all passengers are placed in jeopardy to insure the company's cash register against fraud.

The companies have a right to guard their interests, but not at the cost of the public. More exits, and doors opening outward, must be the demand. Human safety above the nickel and even the dollar.

That a prophet is not without honor save in his own country seems to be true in New Jersey. His own State has given the President no square deal.

THE MORALITY OF SOUND.

With the statement that its "music" tends to provoke immorality and arouse all that is base in young people, the bass drum has been banished from student dances by the University of Chicago. And yet some folks say psychological research is piffle. Here all these years we've wanted to kick in the bass drum's slats only because of its infernally blatant racket, now to find through science that back of its thunderous booms there is a small, thin beguiling voice more wicked than the whine of sirens.

That there is a definite "provocative lure" to the bass drum one to be convinced has only to note how easily crowds fall in behind a torchlight procession, or follow the minstrel band whenever it hits town.

POWER IN POISE.

Have you the sense of equilibrium? If not, there is no use of you applying to the Naval Flying Corps for a job. They won't have anybody who lacks the sense of equilibrium. Maybe you think you have it. Maybe you think you are one of the finest little equilibrists in the business. That won't get you on. They will make you walk a line backward and forward with your eyes shut and if you wobble, out you go. They are that particular in the Naval Flying Corps.

This nation of ours has just shown that it has that sense of equilibrium. In spite of unparalleled rocking of the airship of State the country has kept its head and has not been made dizzy and has come through the squall with its sense of equilibrium in fine working order and serviceable for four years more of safe and sane aeroplaning.

It is a good thing to have that sense of equilibrium, whether in the air or on the solid earth. It is a safeguard against upsets. Upsets are bad. They spill the beans and put the machinery out of kelter. Then the enemy comes along and gets your goat and carries it away and you are bumped off to the side of the road and don't count any more.

The world has little use for you if you can't walk a line without wobbling. If you have none of the sense of equilibrium you had better get out and get some. Try walking a line with your eyes open and by and by you will be able to walk it with your eyes shut. Until you can do that you had better not go up in the air or anywhere else where a sense of equilibrium is likely to be needed. There are upsets ahead for the fellow who can't walk a straight line with his eyes shut.

WHAT HAPPENED IN KANSAS.

A week after the event our Republican brethren out in Kansas are still wondering how it happened. Their State ticket went through by pluralities of from 40,000 to 75,000, while President Wilson was carrying it by about 30,000. Indeed, almost every Republican brother is lowering at some other Republican brother, suspicion in his heart and a stuffed club under his coat.

After all, is the reason so hard to find? Gov. Capper, who was re-elected by an overwhelming plurality, is an outspoken pacifist and it is not on record that he got het up over "Americanism" in the campaign. Col. Roosevelt crossed the State in too big a hurry to hum even a bar of "Onward, Christian Soldier!" Vic Murdock remembered the Outrage of 1912 and Vic is one of the best rememberers in the business. Nobody heard Bill White shouting himself hoarse for Mr. Hughes and Wall street.

Kansas is proud of its low percentage of illiteracy. Kansas has been reading while the politicians were spouting. Kansas didn't want war and it knew who "kept us out of war." The Kansas farmer, riding in the automobile he bought with $2 wheat over ground where, a few years ago, he was scarcely able to scratch a living, didn't give a hang about a protective tariff.

Moreover, things which anybody except a politician could understand have been happening in Kansas. Old animosities and prejudices are dying. The Kansan no longer feels a strange, inexplicable craving to chew tobacco when he crosses the border into Missouri any more than the Missourian nowadays feels his old disinclination to let the sun go down on him in Kansas. Provincialism and sectionalism are moribund in the Sunflower State. Is it too much to hope that some day they will die in South Carolina and New York?

Despite her war losses, Russia has increased her population to more than 180,000,000. The Bear's growth may again disturb the Lion.

STOP UNNECESSARY NOISES.

Sh-h-h-h! Nix on that noise. What would Pease say! Policeman Pease of Baltimore, the soft-pedal cop who came here the other day and told us how he put the muffler on Baltimore's noises. St. Louis has more noises than it needs, but if everybody will help we can get rid of them without calling in the police.

Baltimore used to have as many noises as we have now. Four years ago Pease, who had been walking a beat, was appointed silence sleuth and sent out with orders to let no guilty noise escape. At that time Baltimore was all cluttered up with noises, especially around the hospitals, and Pease was kept busy day and night running them down and putting the silencer on them.

Now Baltimore is as quiet as Belleville. It has become noiseless town. The people have almost forgotten what a noise sounds like. Street cars never have flat wheels, hucksters never huck under your bedroom window at break o' day, whistles do not whis, milkmen do not ring their bells at unchristian hours, tomcat colloquies no more occur on the back fence, tin pan pianos and screechy graphophones have all been "scrapped," roosters do not greet the rosy morn and no more is heard the melancholy chant: "Any rags, any bones and bottles today."

No, it's not heaven we are talking about. It is Baltimore, Maryland, U. S. A.

All these things we still have in our midst, against the peace and dignity of the city. We can stop it by calling the police, but there is a better way. Let's stop it ourselves. Now, altogether, sh-h-h-h!

Surely, St. Louis should land the land bank.

A NEW FEATURE OF THE WAR.

While the central empires have eaten all their game, the latest order of the French Government, through M. Meline, Minister of Agriculture, indicates the very opposite condition in that country.

The order relates that, owing to the men being away, rabbits, hares, pheasants and wild ducks were overrunning the country and damaging the crops. The order is to have a nation-wide killing of destructive game, and the Government offers a reward of 5 centimes for every rabbit killed, 10 centimes for every hare, and 15 centimes for a pheasant or wild duck.

In Bordeaux a squad of boys are being drilled for that specific purpose, and, says M. Meline, "it is to be hoped that the entire country will take up arms against the plague."

In Normandy and in the Department of Hautes Alpes the forests are said to be teeming with foxes, boars and deer, as the annual hunting seasons have been in abeyance for two years; and from Languedoc comes the news that grouse and quail are so numerous that nimrods would be kept busy bagging them; and the zest of search was entirely missing.

The Government order, however, specifically calls attention to the slopes of the Pyrenees, where the wolves are getting the upper hand, and are making the countryside unsafe for farmers and especially farmers' children. Whole schools of wolves are invading villages at night, so much so that it "is unsafe to leave the house after nightfall." The order states:

> If game is not promptly thinned out, France will be so overrun by it in another year that the condition will constitute a national danger. * * * Not in the history of the country can a period be found where hunting and trapping had to be made a public duty.

The Figaro, commenting on the condition, thinks that, as soon as ocean travel "will become tolerably safe, the nimrods of America will flock to France, not indeed for the game (unless it be for the pelts), but for the supreme pleasure of hunting where game is so plentiful, and the chase so richly remunerative."

The term "melting pot" may indeed be applied to the United States. We are now busy melting the gold coins of Europe, and they become American bullion or American money.

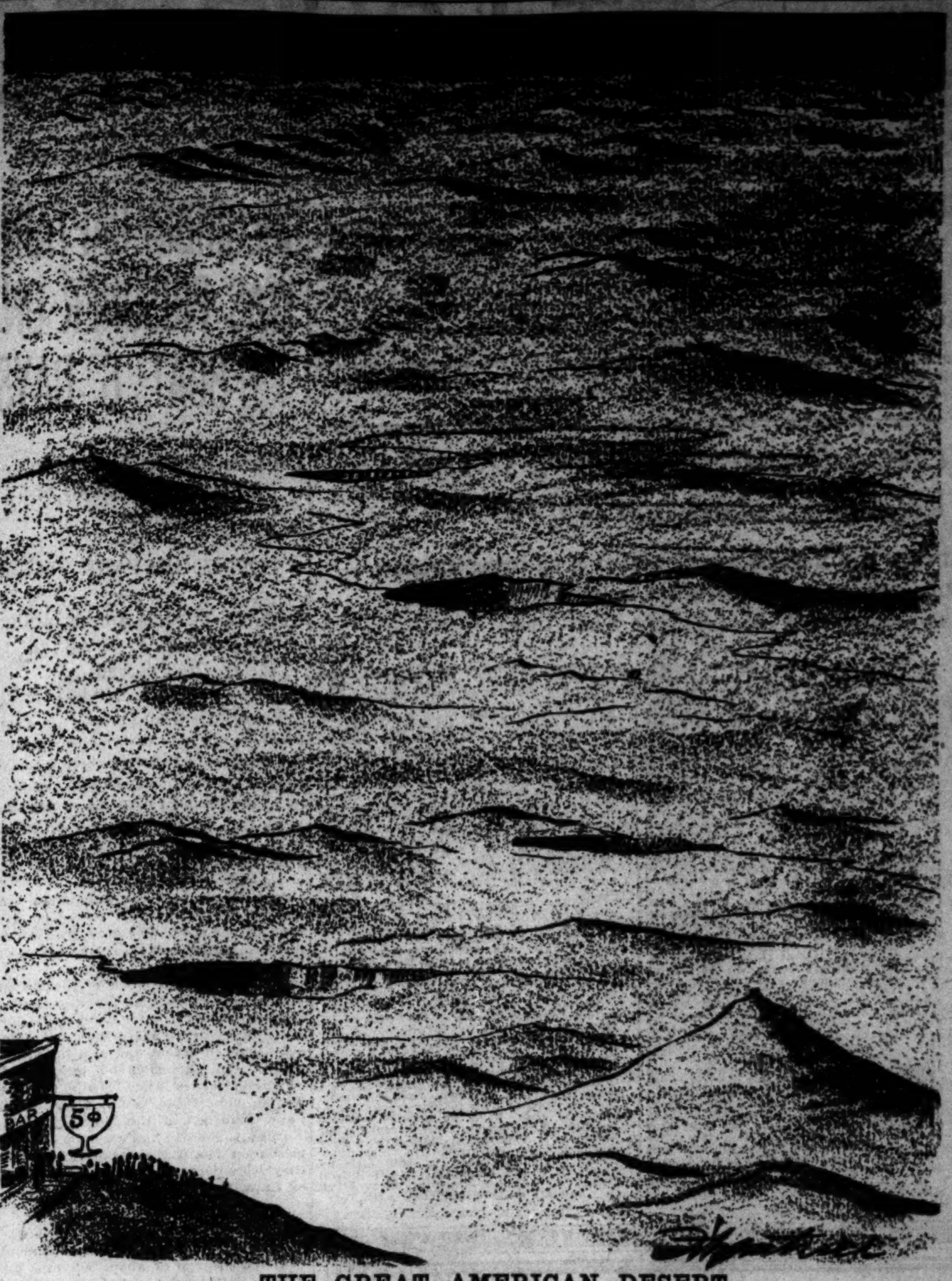

THE GREAT AMERICAN DESERT.

JUST A MINUTE

Written for the POST-DISPATCH by Clark McAdams

DEDICATORY LINES FOR THE OPENING OF THE LITTLE THEATER OF THE ARTISTS' GUILD IN ST. LOUIS NOVEMBER 11, 1916.

DWELLING of Puppets, here before your gate
What words shall tell what strangeness lies behind?
What myriad fate
Of souls beyond this curtain of man's mind?
Here dark desire,
High deeds, and subtle stabbing in the dance,
Here hope and power and all the varying chance
That clouds our innocence or quickens fire
Of passion, here all nations and all men,
With chosen story, fables of their chiefs,
Customs and age-revered beliefs;
All courtesies and violence and coquetry again
Live over their spent fortunes for your choice
And intimate entertainment, and the voice
And gesture take their actual use of life
To recreate this dream of Truth, this manifold
Enduring fantasy of love and strife
*That never shall to ears and eyes of women or of men seem old * * **

For Nature and the stuff
*Of Life's mere living is not yet enough * * **
The god in her spurs on the god in man
To cull her vast experience
Within a simpler and unbroken span;
To print her sweeping rythms on the glance
Of an eternal face,
A melody, a play, a chiselled form,
Animate out of nothing, human, warm,
Epitome of her changing and immortal grace.

Within these walls by living sacrifice
Builded, and by the dead,
Whom here we hold in excellence and joy remembered—
These walls, emblazoned forth with Art's device,
We dedicate our eager gropings after
The twins of Drama, Tragedy and Laughter,
As they lived once in Greece, and brave Elizabethan days—
And with all reverent praise
For ancient things and models gone before,
Still would we close the door
On our Workshop, and through toil apart,
From bold material, with an uncoward heart
Bring forth new Art.

So, here with most ambitious hopes, we bear
A winsome growing thing, child of untiring care,
Newest from oldest, utterly of today—
*The Little Play * * **
Life in a handful, in a silver globe,
Some happy clouds reflected, the trembling of a robe,
A tear, a whimsy—or some tale that may
*Have come to you, and you, from friend and kin * * **
The audience a player, and the play
A labor of many hands upon one theme—
*Before our eyes, its makers, it shall spin * * **
The web of our own dream.
A favored child of fancy, who in the morning goes
Into the parent's garden-close
To gather the pansy and the rose,
*Ourselves have tended through the Spring * * **
*O Play * * * O Play, 'tis our own answered questions that you bring!*

See, we masquerade the heart!
Dress emotions in new guises!
Each one take his part;
*Let your ears await surprises * * **
Woe shall come of every kiss.
Here is not the place for bliss;
Happiness is all uncertain
(None you'll find here 'til the Curtain)
Nor may these poor puppets know
How they wrong each other so—
Ah, but you—who see all clear—
Will YOU not leave anger here?
These the players, moving through
Fear and passion, masks unreal—
Puppets, are they? No, they're you!
All that you shall dream or feel,
Gathered here to live or die
*While an hour passes by * * **
For your pleasure then 'tis well
This their bit of Heaven and Hell
Ends upon no note uncertain,
That all tragic things and witty
At the falling of the curtain
Show the countenance of pity!

Now to the play! 'Tis time good friends!
The prompter's call our greeting ends—
Let Life begone, as it has seemed to be,
And fit our minds with this old minstrel's melody
To enter on our scene
With naught that's self-inspired or mean
But with a hospitable heart!
So! That's your part
And all that's begged of you
By those within;
YOU have your cue?
Begin!

ORRICK JOHNS.

IN SIGNS.

One of our own headlines. Some olive, a reader thinks:

> Five Hurt When an Olive
> Crashes Into a Cass Car.

Post-election saying by the Pocahontas (Ill.) Patriot:

> Election hopes rise in the East
> and set in the West.

In front of a picture show, Carondelet:

> A Jungle Hero
> In Two Parts.

BY RIGHT OF CONQUEST

WHEN the news of Lee's surrender reached Washington, President Lincoln was serenaded by a brass band.

Turning to one of the men beside him, he said:

"Have the band play 'Dixie.'"

Objection was made that it was a Southern air.

"But it belongs to us now. We captured it at Appomattox," Mr. Lincoln replied.

He always loved "Dixie."

A reader of Just a Minute who says he has always loved the elephant wants to know if that doesn't belong to us now. He thinks we captured it in California.

How about it, Mr. Wilson?

ANSWERS TO QUERIES

HEALTH HINTS.

QUICK.—This was published Nov. 28, 1914: The report from Paris that two doctors attached to the American hospital service have discovered a microbe that produces gangrene in wounds, and have also perfected a curative serum which prevents that gangrene, has been received with keen interest by those physicians on this side who have had experience with the terrible contagion called "hospital gangrene." Most physicians never saw hospital gangrene. The most modern textbooks on pathology, bacteriology and military hygiene are equally reticent. Coplin, one of the best modern books, dismisses it with this statement: "Hospital gangrene is now a historic disease, modern antisepsis having led to its disappearance. It probably represented an infection of extreme virulence, the exact nature of which may only be surmised."

MRS. A.—Best way to cook asparagus is to stand it vertically in a saucepan and boil it in just enough water to cover the tough part of the stalks and leave the tender tips above water, as the steam will be sufficient to cook them. Instead of the 15 or 20 minutes usually given to asparagus when cooked horizontally which half cooks the stalks and overcooks the tips, give them a period of 35 or 40 minutes. This will render fully a third more of the stalk delicious, while the head will be properly cooked by steam alone. (For constipation, eat bran with food, or otherwise. A physician writes: Drink three quarts of distilled water daily to keep the stomach active and help clean out the intestines. Fruit, fruit juices, vegetables and outdoor exercise play are beneficial. A wineglassful of olive oil may be taken half an hour after meals. Eat plenty of spinach, carrots, kale, lettuce and all green vegetables, also oranges, apples and figs. Neglectful habits and lack of attention to the intestines are greatly concerned. Take 10 grains of calcined magnesia in a little water before meals.

LAW POINTS.

NAUMANN.—A saloon keeper may refuse to sell drinks to anybody.

BROKEN-HEARTED.—Desertion 1 year is ground for divorce. Deserting husband may be brought back, but at wife's expense. Police headquarters might suggest to you some way of locating him.

ADMIRER.—Having had nothing to do with the contract in regard to your stepchild, nor encouraged its keeping, you are not liable for its support or education, and should so state to the collection agency.

MISCELLANEOUS.

R. R. B.—Match fires whisky.

ANXIOUS.—Cupfuls is correct.

JACK.—For employment as railway fireman, see master mechanic.

ANXIOUS.—The company is located in St. Louis. Why not phone them? We do not know.

QUIZ.—Half-blood Angora cats show little or none of the characteristics of the full-blood Angora.

WOODROW.—Under its present management the Post-Dispatch supported William McKinley for President.

H. R.—We know of no way in which you could satisfactorily remove the lime that has accumulated in a pipe or a water back.

PROHIBITION.—Had Missouri gone dry another election could not be held until the question should be submitted by the Legislature or by the initiative.

MUCH OBLIGED.—If you will send your address to "Answers," we will enable you to communicate with someone who can advise you as to your fine Persian cat.

CANADA.—By joining a foreign army, and swearing allegiance to a foreign country, an American loses his American citizenship. Should he return to the U. S. he could not vote until naturalized.

H. B. B.—R. obligingly writes you: The author of "When the Folks Is Gone" was a man who lived in Indiana until very recently, and commonly went by the name of James Whitcomb Riley. He wrote a number of other poems, such as the "Frost Is on the Punkin," "The Little Boy's Bear Story," "I Want to Hear the Old Band Play," "Doc Sifers," "Jes' Tobacco," and quite a number of others. Almost any encyclopedia will tell you about him. But you may have heard about him any way.

G. E. W.—We have this from Associate Editor Voss of the Railway Age Gazette: The latest report issued concerning the number of men killed in coupling cars in 12 months is that for the year ending June 30, 1915. It is Accident Bulletin No. 56, and the figures are shown on page 24, table 1-B, item 6. The number of persons killed in the actual coupling or uncoupling of cars was 90; of whom 25 were trainmen; 19 were trainmen at work in yards and 41 were yard trainmen. A copy of the above bulletin may be had of Superintendent of Documents, Government Printing Office, Washington, D. C.; 5 cents per copy.

S. B. S.—(1) Here is the "politics" of the Post-Dispatch, as outlined by the late Joseph Pulitzer, its founder: I know that my retirement will make no difference in its cardinal principles, that it will always fight for progress and reform, never tolerate injustice or corruption, always fight demagogues of all parties, never belong to any party, always oppose privileged classes and public plunderers, never lack sympathy with the poor, always remain devoted to the public welfare, never be satisfied with merely printing news, always be drastically independent, never be afraid to attack wrong, whether by predatory plutocracy or predatory poverty. (2) No Republican in Illinois will be disfranchised because he voted for Mr. Hughes. The President is not so wicked as you have evidently been told he is.

BARRUS.—If the person who is sick and in distress should start a series of "chain letters," beginning with No. 1, who is to write 5 letters, and ending with No. 50, each person receiving a letter through the whole series writing 5 letters, and 10 cents being inclosed in each letter, the beneficiary would receive all told, 11 decillion, 132 novillion, 349 octillion, 408 septillion, 541 sextillion, 315 quintillion, 695 quadrillion, 442 trillion, 534 billion, 165 million, 248 thousand, 228½ dollars ($11,132,349,408,541,315,695,442,534,165,248,228.50). The earth weighs nearly 7 septillion tons. If it were a ball of gold and valued at $20 per ounce, it would take 2485 globes of solid gold of the weight of the earth to equal the value. If the Government should issue bills of $1,000,000 denomination, let these bills be of the same size as the present dollar bills, one decillion dollars would carpet the earth with them at the equator with a rug one mile wide and 211 trillion layers thick.—C. L. Delbridge.

L. P. W.—Electors are only morally bound to vote for their party's nominee. If a vacancy occurs among the electors in the electoral college, by death or refusal to serve, or any other reason, the state is empowered to pass laws for the filling of the vacancy, by the other electors. If no such state law has been passed, the vote or votes are lost to the state, as with Nevada in 1864. If a general refusal of the electors of the country to serve causes no election to result, the choice of President and Vice President would devolve on the House of Representatives and the Senate, respectively. Should Wilson and Marshall both die before the meeting of the electoral college, the college would choose their successors. Should they both die between the time of their election by the college and the 4th of March, the Secretary of State would act as President, and there would be a new special election at such time as might be appointed by Congress. The official or constitutional inauguration of the President consists in his taking the oath of office, which may be administered quietly on Sunday, as it has been in some instances. The public parade and other spectacular proceedings have sometimes taken place on March 5, or might be held on any day. The 4th day of March fell on Sunday in 1821, and President Monroe was inaugurated on March 5; so were Presidents Taylor, 1849, and Hayes, in 1877. March 4 will fall on Sunday in 1917 and in 1945. (As we have no information bureau, it is impossible to answer queries by mail or telephone.)

Origin of the Linen Collar

THE wife of a blacksmith in Troy, N. Y., is said to have been the first person who ever made separate collars for men's shirts. This happened in 1825.

Aside from inventing, this woman did the family washing. She found that a collar soiled much more quickly than the rest of the shirt, and she devised a removable collar, which could be replaced by another, attached to the same shirt. At first she made these collars only for her husband's shirts, but presently she began making them to sell outside her home. This innovation attracted the attention of the Rev. Ebenezer Brown, a retired minister, and he, with the aid of the women of his family, went about selling collars. This was in 1829.

All the work on these early collars was done by hand, for the sewing machine had not yet been invented. In those days not more than a dozen collars a day were sold. Their name—"string collars"—was especially appropriate, for they were tied around the neck with a string of tape attached to each end of the collar. Except for the bands, the first separate collars were generally all linen and of two thicknesses, although some were faced with cotton cloth. They were slightly stiffened and had high points extending above the chin on either side. The sewing machine was introduced into the collar industry in 1852 and steam power was first used in 1855.

Suet Pudding

ONE cup suet (chopped fine), 1 cup molasses, 2 cups mixed fruit, 2½ cups flour, 1⅓ cups sweet milk, ½ teaspoon each cloves, cinnamon and soda. Mix in order given and steam two hours. For the sauce to be served with the pudding, take 1 tablespoon butter and 1 cup of sugar creamed together; add 1 cup whipped cream, 1 tablespoon of vanilla and candied cherries.

Resinol
the *tested* skin-treatment

If you want to *experiment* on your skin, there are plenty of treatments to experiment with. But if you want something whose value has been *proven* by years and years of successful use, if you want a treatment that *doctors* prescribe constantly, that you *know* contains nothing harsh or injurious, you will find it in Resinol Ointment, aided by Resinol Soap. It usually stops itching *instantly*, and rarely fails to clear away all trace of eczema or similar tormenting skin-eruption.

Resinol Ointment and Resinol Soap are sold by all druggists. For trial free, write to Dept. 27-R, Resinol, Baltimore, Md.

The Woman of It
By Helen Rowland

She Tells Why She Won't Marry a Rich Man.

"WHAT makes you look so radiantly happy?" inquired the Bachelor, regarding the Widow's flushed cheeks and sparkling eyes admiringly through the haze from his cigar.

"Oh, because I AM happy, Mr. Weatherby!" sighed the Widow, luxuriously leaning back in the pink damask chair, and clasping her glittering fingers behind her small head. "I have just spent the last dollar of my allowance, and bought a lot of things that I don't need, and can't afford, and probably shall regret dreadfully"—

"What a remarkable cause for intense happiness!" interrupted the Bachelor satirically.

"Oh, I don't know!" answered the Widow nonchalantly. "When a man is feeling blue or seedy, he goes out and buys a lot of drinks that he doesn't need, and can't afford, and probably will regret dreadfully—and it makes him intensely happy. He has a champagne orgy, while a woman has a shopping orgy. But it affords her the same relief."

"You ought to marry a rich man!" declared the Bachelor impulsively.

"That's what they all say!" sighed the Widow. "But I've tried to, lots of times—and I just CAN'T!"

"YE gods!" exclaimed the Bachelor gallantly. "What in the world is the matter with the men?"

"Oh, nothing—except that all the nice men are married, before they get rich!" explained the Widow. "If a rich man ISN'T married, it is because he is a hardened, impregnable, dyed-in-the-wool bachelor. Otherwise he would have been snatched up long before."

"How about the—er—widowers?" suggested the bachelor hopefully.

"They don't STAY widowers," sighed the Widow, ruefully, "unless they are flirts, or varietists, or utterly, impossibly unattractive, or woman haters. An attractive, unmarried, eligible, RICH man is as rare as the rarest specimen in the Museum of Natural History. In fact, there isn't any such animal! Why, even an attractive, unmarried, rich woman only stays unmarried for about 15 minutes after her divorce. That's why I'm so fearfully and unutterably tired of hearing my friends drum into my ears, 'Why don't you marry a rich man?' Why don't you marry a rich man? 'Why don't you marry a rich man? Ugh!" the Widow shuddered. "The only way to get a rich husband is to take some other woman's!"

"WELL," suggested the Bachelor soothingly, trying to change the subject, "what kind of a man DO you intend to marry?"

"I have no 'intentions' whatever, Mr. Weatherby,' answered the Widow, with dignity. "I feel about marriage as I do about appendicitis or death. If it happens to me I am prepared to make the best of it; if it doesn't, why ditto—and I won't complain. But I'll tell you what kind of a man I think EVERY woman ought to marry—and that is a potentially rich man—a 'not-yet-but-soon' young man, as it were. One who is on the road to success, but hasn't quite arrived."

"Oh, I see!" said the Bachelor thoughtfully. "About—HOW young?"

"Oh—moderately so," said the Widow, tentatively studying the small gold toe of her slipper. "You can't tame an animal after it has got its second teeth, you know—nor a bachelor after he has got his second wind. You can't mold a man's character and career to your own liking after they have already been molded, and hardened. But you want to be sure, before you marry him, that he has the qualities that make for success. Then you can take him, and permit him to be just as much of a success as you care to have him."

"BUT you wouldn't care to have him a complete success, I suppose," remarked the Bachelor sarcastically.

"Not so complete as to be nothing ELSE but a success," answered the Widow promptly, "a lover, a sweetheart, a husband and a father, for instance; yes, and a chum, and a good golf player and an all-around amusing and congenial companion! And a man who gives a little bit of himself to all these essentials to perfect happiness will never have time to become very rich. It is only the human cash registers who acquire millions and millions. And I shouldn't care to be married to a human cash register, Mr. Weatherby. I'd rather be a poor man's light-running domestic than a rich man's 'after-thought!'"

"Hear, hear!" cried the Bachelor enthusiastically. "Well, I'm a good golf player, anyway, and moderately companionable, and warranted not to work too hard, nor to get too rich, nor to treat you like an 'after-thought' "—

"Yes!" interrupted the Widow, with a long, long sigh. "You would make a perfectly IDEAL husband, Mr. Weatherby"—

"Oh, thank you!" cried the Bachelor.

"If you hadn't got your second wind!" finished the Widow regretfully.

Why the Ukelele Haunts You.

YOU are no doubt familiar with the plaintive twang of the Hawaiian ukelele. Perhaps, its haunting, beseeching, sometimes languorous, sometimes indescribable music has had strange effects upon you, has set you a-wonder.

What thoughts of dream-swept nights, of romantic wanderings through tropical groves inlaid with moonlight, of phosphorescent, glimmering waters, of the sea crooning on incredibly white beaches, the music of the ukelele summons. For the ukelele belongs to the mid-Pacific and the South Seas where romance and beauty run riot.

The ukelele is nothing more than a large, resonant guitar, which the player holds flat across his knees and plays with a finger and thump-picks, the weird tremolo effect being produced by a small piece of steel which the performer's hand slides up and down over the frets. The ukelele is purely an instrument for accompanying. Very often its music is embellished with that of a flute.

But the ukelele has cast its spell over all Hawaii and the South Seas. It is not generally known that the ukelele is a development of the Portuguese fiddle which was brought to the islands many years ago by a trader. Today it is the national instrument of Hawaii and its plaintive quaver is heard the Pacific over. America has adopted it and the ukelele players have found their way into vaudeville where they are royally received.

The native Hawaiian music is distinctive. It is unlike any other music in the world and comprises love songs, religious melodies and "hulas" or dance songs.

By the more superstitious the ukelele is supposed to cast enchanting spells over men and in the islands stories are told of men who can never get away from its music. The traders of the South Seas became so attached to this strange music that they often carry ukelele players with them on their argosies across the long waters.

To Repair the Carpet-Sweeper

THE revolving brush of the ordinary carpet sweeper is driven by the friction of the wheels on which the sweeper runs against driving wheels on either end of the brush axle. To insure good friction, the peripheries of all of these wheels are covered with tightly fitting rubber rings. In time these rings wear out, or the rubber becomes hardened and loses its grip. An efficient method of repairing a sweeper having imperfect or worn rubber rings is to cover the wheels with common electricians' tape, such as is employed for covering joints in wire. The tape should first be wound around the periphery of the wheel until a covering nearly equal to the thickness of the original ring is attained. This should then be secured in place by passing the tape around the ring and between the spokes of the wheels. The gripping power of the tape is fully equal to that of the original rubber rings, and the sweeper will be good for service until other parts wear out.

When planting trees, flowers, plants or shrubs, place the plant in the hole, press the earth firmly around it and then pour quantities of water and allow the ground to absorb it before filling in the remainder of the earth.

Irwin's
509 Washington Av.

WINTER COATS

Unusual Values at an Opportune Time—Coats Worth Up to $35

$19.75

The first snap of Winter finds us ready to supply your every want in fashionable warm Coats at a big saving. Coats of wool velour, silk velour, seal plush, chiffon broadcloth, novelty weaves and near Bolivia cloths; specially priced tomorrow at $19.75.

600 Silk Crepe de Chine and Georgette Crepe
WAISTS
Regular $3.00 Values

Beautifully embroidered and lace trimmed. Scores of models specially priced for tomorrow at........ **$2.25**

Cloth and Velvet
Suits
Values up to $35. Reduced to....... **$18.50**

These Suits are taken from our regular stock and reduced for quick clearance to $18.50

New Lot of
Dresses
$5.90 and $9.50

Values Worth Up to $15

These Dresses are of fine quality Silk Taffetas and men's-wear Serges. Offered tomorrow at special low prices, $5.90 and $9.50.

Rumanian Royalty.

PRINCESS ELIZABETH, 22 years old this month, is the eldest of the four daughters of King Ferdinand and Queen Marie of Rumania. According to reports from Bucharest, the Princess is now wearing the uniform of a nurse, and, like the daughters of the Czar, is devoting herself to the care of the wounded. Princess Elizabeth is a pretty young woman, with a sweet, thoughtful face, and quiet in her tastes. In fact, it is said that she is older in spirit than her mother, who has long been noted for her fondness for gay social life, sports and athletic pursuits. Queen Marie is the daughter of the Duke of Saxe-Coburg and Gotha, better known in England and America as the Duke of Edinburgh, the second son of Queen Victoria, and is a cousin of King George V and Emperor William. Her sympathies and interests have always been English rather than German and it is said that her influence was no small factor in inducing King Ferdinand to assent to the popular desire to enter the war on the side of the allies. Queen Marie is the mother of six children, the eldest, Crown Prince Charles, being 23. Princess Elizabeth, 22; Princess Marie, 17, Prince Nicholas, 13; Princess Ileana, 8 and Princess Mircia, 4, comprise the other juvenile inhabitants of the royal palace in Bucharest. Princess Elizabeth has been mentioned as a possible bride of the Prince of Wales, although Princess Yolanda of Italy seems now to be the favorite for that position.

A Trim Fall Walking Boot For Women

This is one of the newest and smartest styles of the season with eight-inch tops and the new one-inch heel. Made throughout of Russia calf.

Illustrated Catalogue sent on request
Good Shoes are an Economy

Hanan & Son
720-722 OLIVE STREET

REMLEY
6th & FRANKLIN
Wednesday and Thursday Specials.

COMPARE THE QUALITY
WATCH THE SCALES—and you'll find we lead 'em all.

CIDER, pure and sweet; direct to Remley from Calhoun Co.; gal......... 29c
APPLE BUTTER; best in the world; pure as moonlight; lb............... 10c

GROCERY SPECIALS

What we all like—something for nothing. SWEETHEART SOAP COUPONS redeemed here free. Bring them to us.

- LIMA—BEANS; new pack; No. 2 cans; 3 cans............ 25c
- CANNED KRAUT; large cans; best quality; 2 cans..... 15c
- SWEET POTATOES; solid pack; No. 3 tins; 2 cans..... 15c
- SWEET MANGOES; in pint bottles; about 6 to bottle; each... 10c
- CANNED HOMINY; nothing better, nothing cheaper; large cans; each.......... 5c
- MILK; Hebe Brand; tall cans; each...... 8c
- KIDNEY BEANS; large No. 2 cans; worth 12c; 3 cans, 27c
- PURE MAPLE AND CANE SYRUP; our own cooking; pint bottles............ 18c
- CLAM JUICE; Burnham & Morrel's; No. 2 cans; a regular 20c seller; each........ 10c

Fresh Fruits and Vegetables

- FLORIDA ORANGES; thin skin, juicy; doz. 17c
- GRAPE FRUIT; Florida; 80 size; each 5c
- CRANBERRIES; Cape Cods; qt........ 7c
- APPLES—Ben Davis; peck 20c
- HORSERADISH, large stocks 6c
- TURNIPS: blue tops; nice size; peck 20c

Another Carload of the Very Best Granulated
15 lbs. SUGAR $1.00

Wed. and Thurs. Specials in Best Known Liquors and Wines

- KENTUCKY YELLOW LABEL WHISKEY; Kentucky's famous distillation; straight and pure; aged in wood; sold only at Remley's; full qt. bottle, 79c. Per gallon........$2.75
- KUEMMEL; Kaiser Brand; distilled from choicest caraway seed; equal if not better than imported; full quart bottle....... 98c
- NEW ENGLAND RUM; full quarts; $1.25 value.............. 75c
- JAMAICA RUM; full quarts; $1.50 value.............. 98c
- WHISKIES IN BOND—O. F. C., Guggenheimer, Old Charter; full quarts; bottled in bond.......... 79c
- PORT and SHERRY WINES—Fine Old Commissary Brand; reg. 75c value; 90c full qt. bottles. Per gallon.....$1.35
- FINEST CALIF. GRAPE BRANDY; equals cognac; full quart bottles; $1.50 value.. $1.00
- VIRGINIA DARE WINE; excellence assured; last time at this price; large bottles.............. 44c
- BLUE LABEL GIN; unexcelled for medicinal purposes; full quart bottle............... 73c
- HOREHOUND ROCK AND RYE; a delightful beverage; made from absolutely pure and beneficial ingredients; lends zest to the appetite; cures colds and coughs; qt. bot. 65c

Grandest on earth. Compare the quality with any of our competitors and find out for yourself who's got the goods.

WIENERS, METTS, POLISH, BUCKWURST, FRESH LINK, BLOOD, HEAD CHEESE, POUND......... 14½c

OUR OWN BAKING

- MERRY WIDOW POUND CAKES; raisin; plain; pound.......... 18c
- HAWAIIAN PINEAPPLE CREAM Pies; each...... 15c
- PURE BRAN BREAD; best in the world for those troubled with indigestion; loaf.. 10c
- GENUINE FRUIT CAKES; pound........... 25c
- BEST POUND CAKES; walnut, raisin, cherry, citron, marble, plain; pound..... 25c
- THREE-LAYER CAKES; tutti fruttis, cocoanut, marshmallow; each.......... 35c

FRESH MEATS

- DUCKS; choice quality; our own dressed; pound... 22c
- CHICKENS; choice quality for roasting; pound...... 22c
- CHUCK ROAST; cut from finest cattle; pound.... 12½c
- FOWL; selected; our own dressed; pound............ 19c
- FRESH SPARERIBS; highest quality; lb. 12½c
- HAMBURGER STEAK; deliciously fresh, lb. 12½c
- OYSTERS; shipped direct from the coast; solid measure; quart.............. 35c
- FRESH PORK STEAKS; pound.. 14c
- BREAKFAST BACON; fancy; streak of lean with every piece; ½ or whole piece, pound........... 18c
- HAMS; selected; hickory smoked, sugar cured; pound............ 22c
- PORK; small whole loins; pound.......... 14½c
- SAUSAGE; fresh made, country style; pound.... 12½c
- FRESH PORK SHOULDERS; pound.......... 12½c
- CORN BEEF; best in the world; extra choice plates or flanks; pound..... 10c
- RUMPS; pound.......... 14c

RESTAURANT SPECIALS

Wednesday Dinner and Thursday Dinner, 11 A. M. Till 6:30 P. M.

- SAUER BRATEN; with homemade noodles........ 20c
- OYSTER PATTIES; Maryland style........ 20c
- YOUNG CHICKEN; country style, with Southern style Lye Hominy, Combination Salad and Rice Pudding and new Prunes; 75c value...... 35c
- BOILED NEW ENGLAND DINNER; absolutely one of the grandest dishes in the world; 50c value.. 25c
- BOCKWURST; with new Sauerkraut, Mashed Potatoes, new Lye Hominy; 40c value........ 20c
- CLUB SANDWICH; with bottle any brand of Beer or "BEVO"; 40c value........ 25c
- SMALL HAM SANDWICH; with bottle any brand BEER or "BEVO"; 25c value........ 10c

Efficiency.

AS rats did much damage to his papers, the Hindu clerk in charge of the official documents in one of the more remote Indian towns obtained permission to keep two cats, the larger of them receiving rather better rations. A few weeks later the head office at Delhi received this dispatch:

"I have the honor to inform you that the senior cat is absent without leave. What shall I do?"

To this problem there was vouchsafed no answer. After waiting a few days the Hindu sent off a proposal:

"In re absentee cat. I propose to promote the junior cat, and in the meantime to take into Government service a probationer cat on full rations."

Knicker: Jones watches the clock.

Bocker: His father never got further than listening for the whistle.

Sonnenfeld's
L. ACKERMAN, Manager
610-612 Washington Ave.

36th Anniversary Sale!

The Millinery Feature Wednesday Will Be a Sale of

Every Untrimmed Hat

No Reservations — *No Exceptions*

1/2 Price

Sailors, Mushrooms, Hatters' Plushes — Turbans — Pokes, Velvets, All Colors — Tricornes, Panne Combinations

More than 2000 brand-new, clean and fashionable Hats—regularly priced from $1.00 to $12.00—come tomorrow and cut their prices exactly in half.

Trimmings Deeply Underpriced—

All Goura and Paradise, All Hat Ornaments ..... All Breasts, Wings, Etc., — 25 PER CENT DISCOUNT

Millinery 36c Specials

Imported Silk Velvet and Metal Flowers, several thousand bunches purchased from one of the largest importing houses at about 30c on the dollar. On sale, extra special.......................... 36c

Feather Plumage, including some with Bird of Paradise heads; handsome feather bands and other beautiful trimmings that could not be imported today for one-half our special price of.................. 36c

Imported Hat Ornaments, including fancy jet, gold, silver, antique and fur—extraordinary offer at............ 36c

Now for a Really CLEAN Bath

"Spotless" believes in preparedness. A *sprinkle* of Spotless counts as much as a *shower* of water or a tubmarine any day. Shake a little Spotless on it—soft, smooth, odorless, snow-white Spotless Cleanser. Make that emblem-of-Saturday-night shine like never before, and you'll never again use anything but

SPOTLESS CLEANSER 5¢

Sold everywhere in the enameled, rustproof can. Made by The Reynolds Corporation, Bristol, Tenn.-Va., U. S. A.

Pickpockets Rob Conductor.

Frend L. Van Behren of 6133 Suburban avenue, a conductor on the Hodiamont line, told e police that while he was a passenger on the Page line last night pickpockets stole his watch.

Better Lace Curtains

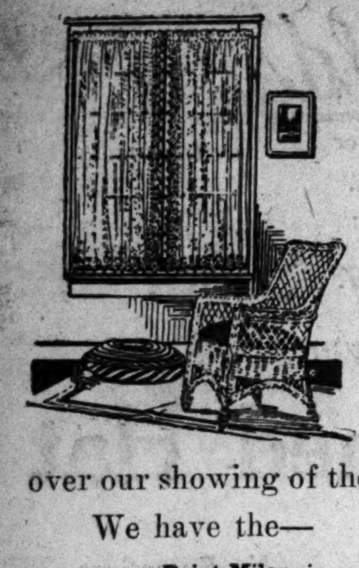

ONE often hears the complaint: "I cannot find Lace Curtains of the quality that my mother and my grandmother used in their homes."

It is more often a well-founded complaint than one would believe.

Too many dealers are selling Curtains down to a price—not up to a quality standard.

Anyone who wants Lace Curtains of the better kind we urge to come in and look over our showing of the finer qualities.

We have the—

Point Milan, in a range of values from	$3.75	to	$8.50
Point de Jenes, in a range of values from	4.00	to	9.50
Swiss Lacet, in a range of values from	6.50	to	18.50
Swiss Point, in a range of values from	7.50	to	35.00
Swiss Brussels, in a range of values from	3.50	to	15.00
Saxony Brussels, in a range of values from	18.50	to	75.00
Real Thread Arabians, in a range of values from	12.50	to	50.00
Macreme, in a range of values from	4.50	to	10.00
Imported Voile and Marquisette, values from	3.50	to	25.00

Better Vestibule Panel Laces

Swiss Point

Three widths to match—18-inch, 27-inch, 36-inch—ranging in price from **$1.50 to $6.50 a yard**. Use the 36-inch width on your wide doors.

Better Curtain Nets

American and imported; great variety of patterns; many of them match Lace Curtains we have in stock. Price range.........**75c to $2.50 a yard**.

RUGS-CARPETS
FURNITURE
LINOLEUMS
ORIENTAL RUGS

Trorlicht-Duncker
Twelfth at Locust

DRAPERIES
LACE CURTAINS
WALL PAPER-SHADES
INTERIOR DECORATION

—whole wheat pancakes better than toast

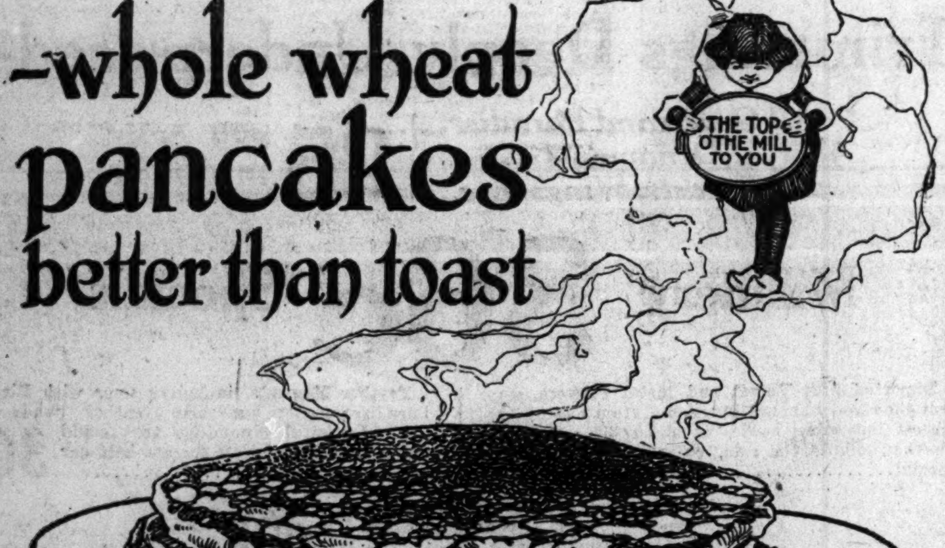

—and Made as Quick

THE new pancake flour—Roxane—"Top o' the Mill," made with whole wheat—the world's greatest health food—and mixed with corn flour, rice flour and leavening. Appetizing—nutritious—everybody likes them.

Self-rising—ready to use—just add water or milk. Light, tender, quick. Also makes delicious muffins, gems and waffles.

Ask Your Grocer

Akin-Erskine Milling Company, Evansville, Indiana

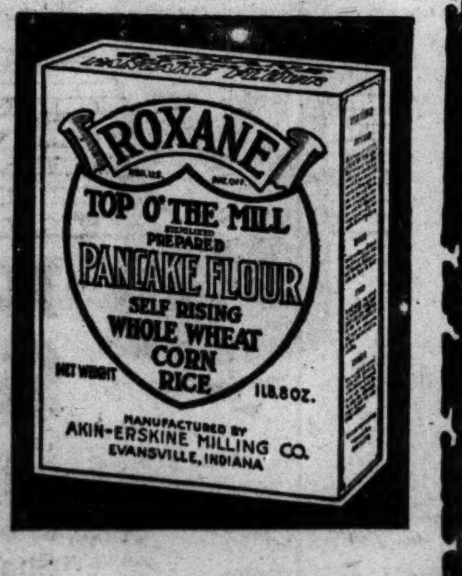

ROXANE

Top O' The Mill Pancake Flour

CARDINAL MERCIER PROTESTS AGAINST BELGIANS' REMOVAL

Declares Germany Is Daily Deporting Thousands of Citizens for Forced Labor.

LONDON, Nov. 14.—Cardinal Mercier, primate of Belgium, has issued a protest to the civilized world against the deportation of Belgiuns to Germany for forced labor. The protest is dated Nov. 7 and is signed by Cardinal Mercier, in behalf of all the Belgian Bishops, except the Bishop of Bruges, with whom he was unable to get in touch.

Among the principal passages contained in Cardinal Mercier's protest are the following, which the Echo Belge will publish, according to a Reuter dispatch from Amsterdam:

"The military authorities are daily deporting thousands of inoffensive citizens in order to set them to forced labor.

"As early as Oct. 19 we sent a protest to the Governor-General, a copy of which was also sent to the representatives in Brussels of the Holy See, Spain, the United States and the Netherlands. The Governor-General in reply refused to take any steps.

"At that time the ordinances only threatened unemployed men; today all able bodied men are carried off pell mell, penned up in trucks and deported to unknown destinations like slave gangs.

"At first the Germans tried to give their measures an air of plausibility by alleging that the unemployed people in Belgium were dangerous to public order and a burden to official charity. I replied to Gov. von Bissing that he himself knew well that public order was in no way endangered and that the unemployed made no demands on official charity.

"In his answer Von Bissing abandoned his previous argument and alleged that, first, the mere fact of widespread unemployment tends to burden finances, and, secondly, prolongation of unemployment will result in the workers losing their technical skill.

"To this I replied: 'There are other ways of protecting Belgian finances, for example, spare us the war levies which have reached a total of a milliard of francs and continue at the rate of 40,000,000 francs monthly, also spare us requisitions in kind, which have already totaled several milliards and are completely exhausting us. There are other ways of maintaining the professional skill of workmen. Belgian industry could have been allowed to keep its machines, accessories, materials and manufactured products which have been transferred to Germany.'

"The whole truth is that each deported workman means another soldier for the German army. He will take the place of a German workman who will be made a soldier.

400,000 Workmen.

"The situation which we denounce to the civilized world may be summed up as follows: Four hundred thousand workmen are reduced to unemployment through no fault of their own and largely inconvenience the German occupation. Sons, husbands, fathers, respectful of public order, bow to their unhappy lot. With their most pressing needs provided for, they await with dignity the end of their period of trial.

"Now, suddenly, parties of soldiers begin to enter by force these peaceful homes, tearing youth from parent, husband from wife, father from children. They bar with the bayonet the door through which wives and mothers wish to pass to say farewell to those departing. They herd their captives in groups of tens and twenties and push them into cars. As soon as the train is filled the officer in charge brusquely waves the signal for departure. Thus thousands of Belgians are being reduced to slavery.

"The Germans are not only enrolling the unemployed, but they are also recruiting a great number of men who have never been out of work."

The Cardinal then gives examples of how various high German authorities have repeatedly given formal assurances that Belgian liberty would be respected. He closes with an appeal to all persons, allied and neutral, even of the enemy countries, who respect humanity, to aid him in opposing the deportations.

CHARLES ROCK, WHO KILLED HIS WIFE, IS REMANDED TO JAIL

Charles Rock of 2009 Gravois avenue, planing mill proprietor, who shot and killed his wife, Minnie, July 13, last, in front of their home, 3002 Shenandoah avenue, was remanded to jail yesterday by Judge Shields in the Court of Criminal Correction.

Rock was released on $15,000 bond, Aug. 23, by Judge Kimmel, after Judge Clark bound him over for second-degree murder at a preliminary hearing. The Circuit Attorney's office had previously issued an information charging first-degree murder, and after Clark's decision re-issued a first-degree information.

Judge Shields said that he would not allow Rock to be bailed out unless he could produce witnesses who would supply facts showing it was only murder in the second degree.

STONE NOT TO HELP SON

WASHINGTON, Nov. 14.—Senator Stone was asked yesterday concerning the candidacy of his son, Kimbrough Stone of Kansas City, for the Federal Judgeship made vacant by the death of Judge Adams of St. Louis. He said:

"I have told my son's friends who have seen fit to urge his appointment that I cannot help them, but will not be an obstacle in their path. My son has as much right to seek public honors as I or any man. He is eminently qualified for this position. But my hands are tied and my mouth shut."

Judge Albert D. Nortoni of St. Louis also has been mentioned in some quarters in connection with the place.

The Following Druggists

will display NUJOL in the windows of their stores during the month of NOVEMBER

Druggists

Angermueller, E. P....2927 Chippewa
Antle Bros. ....900 Montgomery
Antle Drug Co. .....12th and St. Louis
Antle Benton Street Pharmacy, 14th and Benton
Arcade Pharmacy...Vernon and Arcade
Arras, C. G. ....6125 Bartmer av
Ashland Pharmacy....3900 Ashland av
Aszmann, A. F. ....3161 S. Spring av
Bader's Pharmacy .....5836 S. Compton
Barken, Max M. Drug Co., Union and Berlin
Barksdale Pharmacy.....1128 Hamilton
Bauer, E. ....1901 Franklin av
Bauer, Emile G. ....1101 Park av
Bechtold & Meisburger, 4068 Shenandoah av
Becker, S. G. ....4701 St. Louis av
Beedle, A. B. ....1304 Franklin av
Belt Av. Pharmacy........923 Belt av
Bentz, A. P. ......2519 S. Broadway
Belt-St. Louis Pharm....5501 St. Louis
Benincasa, Vincent ....800 Carr
Benton St. Pharm....14th and Benton
Bentz, H. H.....Magnolia and Arkansas
Biddle St. Pharmacy....1600 Biddle st
Biesterfeldt's Pharm......2201 Cherokee
Blankenbaker Bros., Hamilton and Easton avs
Block-Chipman Drug Co...5655 Delmar
Boemer Pharmacy....2730 Chouteau av
Bolle, Herman T., California and Shenandoah
Boss, John M...Kossuth and Grand avs
Bradfisch, C. A., Drug Co., 1026 Whittier st
Brandt's Pharmacy....Grand and Victor
Bredemann's Drug Store, 20th and Penrose
Bretscher, A. J. ....5200 Florissant av
Broeckelmann, J. G.........2000 S. 9th
Brooklyn Pharmacy ......1801 N. 9th
Broude, S. ....5393 Easton av
Brown, J. W. ....6829 Virginia av
Bryant's Pharmacy ....3559 California
Carey Bros. Drug Co.....5758 Etzel av
Carr St. Pharmacy......18th and Carr
Chattle's Pharm.....4998¼ Nat. Bridge
Chenoweth, A. D.......4101 Laclede av
Chenoweth Drug Co......4067 Chouteau
Christie, D. H. ......8118 N. Broadway
City Hall Drug Store....Pine and 12th
Clara-Etzel Pharmacy..Clara and Etzel
Clarendon Pharmacy.....5200 Cates av
Clayton Drug Co.........326 Central av
Clayton Rd. Pharmacy....6336 Clayton
Clifton Heights Pharm...6200 Columbia
Cloughly-Basler Drug Co., 25th and Bremen
Cloughly Bros. ....23d and Dodier
Cloughly, O. J. ....5601 Easton av
Cloughly & Koppenbrink..Clara & Etzel
Caelin, Charles V., Drug Co., 2401 S. Broadway
Compton Pharmacy ....3201 Olive
Podwojski, S. A...........1301 N. 20th
Cordes, G. A.........3546 Gravois av
Cordes, G. A. ....3400 Cherokee
Cottage Pharmacy..Cottage and Spring
Cox, A R P H. G.....3201 Lawton av
Ahlbrandt Pharm...Main and Kirkwood
Cummins, Wm. ....3062 Cass av
Davis, E. F. ....916 N. King's highway
De Hodiamont Pharmacy, Maple and Hodiamont avs
Destrehan Pharm....9th and Destrehan
Deuber, Geo. J. ....1923 College av
Dickson Pharm.....1254 N. Leffingwell
Diesel, L. C. Drug Co....2001 Cherokee
Diesing, Victor ....514 S. 4th st
Douglas, Harry G.....2400 N. Pendleton
Draper, Thomas L...Grand and McKean
Driscoll, E. D...McCausland & Clayton
Eagle Pharmacy ....14th and Carr
Eberhardt, L. E. ......4500 Virginia av
Eckert, Chas. V...Finney and Pendleton
Eckert, Chas. V., Drug Co., 5101 Delmar bl
Economy Pharm...Garrison & Sheridan
Eigenbrodt, Carl J.....Page & Academy
Elite Drug Store......6814 Michigan av
Elz's Drug Store..........5129 Shaw av
Enderle Drug Co...Broadway & Market
Engel, Louis A. ....3059 Gravois av
Ernst, E. J. ....4284 Arsenal
Feager, J. T. ....Jefferson and Park
Feder's Pharmacy....20th & Linton av
Feibelman's Drug Store, Grand and University
Flenup's Drug Store..1401 S. Broadway
Flenup's Soulard Pharmacy, 1637 S. Broadway
Fischer Drug Store..............5000 Page
Fischer, Edw. F. ....4292 Lee av
Fischer, Louis A..........1948 Gravois
Fischer, J. V. ....3157 Park av
Flanders, A. A. ....1805 Market
Franklin Drug Co.........1401 Franklin
French Market Drug Store, 1224 S. Broadway
Frese Drug Co......14th and Madison
Fricke-Hahn Drug Co., 19th and Madison
Friedewald's Pharmacy, Page and Goodfellow avs
Fry, A. L................2605 Franklin
Fry, A. L. ....3000 Olive
Fry, A. L. ....3000 Olive
Fry, A. L. ....Ewing and Market
Funsch, C. J. ....2767 Park av
Garrison Pharmacy......1016 Garrison
Garthoffner, Frank E., 4101 Shenandoah av
Garthoffner, Henry S., Laclede and Newstead
Gerber, R. M..........3903 Easton av
Glaser's Pharm...1823 S. Jefferson av
Globe Pharmacy..........1001 O'Fallon
Glumm, Altman..........1201 N. 11th
Goedde, L. O...Easton and Hodiamont
Goedde, L. O..........5801 Easton av
Gokenbach's Pharmacy......1901 Utah
Goldman's Pharmacy......1101 N. 11th
Good, J. M....................2601 Olive
Goodfellow Av. Pharmacy, 925 Goodfellow av
Grabenschroer, Fred W....4101 Juniata
Gralike's Pharm...4518 Manchester av
Grand-Laclede Drug Store, Grand and Laclede
Grand-St. Louis Drug Store, 2800 N. Grand
Grandjean, Chas. L...2600 Goodfellow
Graul's, E. H., Pharmacy, Compton and Shenandoah
Greengard, L......309 De Balliviere av
Greenwood Pharmacy, Greenwood and Piccadilly
Grewe, Louis F....2101 S. Grand av
Griesbach, H. F. ......3300 Easton av
Grosse, A. H., Plymouth and Hodiamont avs
Hagenow, Theo. F......3008 S. Grand
Hagenow, Theo. F., Grand and Lafayette avs
Hamilton Pharmacy.....924 Hamilton
Hanneke, John H., Old Manchester and Macklind
Hanser, Otto C..........2900 Chouteau
Harper's Pharm.....Sutton and Hazel
Bonner & Inge......4300 North Market
Harris, Ernest L...100 N. Jefferson av
Havermann, F. M...20th and St. Louis
Heinrich Pharmacal Co...3401 Market
Heinrichs, Robert P., Sarah and McPherson
Heinzelmann Drug Co..Main and Clay
Heitmeyer, O. F.....1800 S. Broadway
Heller, John H..........1201 Chouteau
Helwig, H. F. ....2200 Chouteau
Herbert's Drug Store, Jefferson and Park
Herman, B. J. ....4700 Virginia av
Herman Bros.' Drug Co., 7600 S. Broadway
Higgins, George B., Newstead and Elmbank
Hill, R. T...............5301 Easton av
Hill, W. H. ....5277 Wren
Hinton, Geo. H...3020 S. Jefferson av
Hobbs, J. M. ....3901 De Tonty
Hoelscher's Pharmacy..4044 Lexington
Hoenig, Wm. L. ....5422 Lillian av
Hoenny, A. J. ......3700 N. Grand av
Hoffman, Chas. J....803 Eichelberger
Honigberg's Pharm..5601 North Market
Horn, Jos. V., Drug Co...5801 Delmar
Hudson, Henry L.......5600 Delmar av
Huger, B. C., Prop....Arcade Pharmacy, Vernon and Arcade
Huger, B. C..Grand and North Market
Huhn, J. P., Drug Co., Grand and Washington
Ilhardt, Wm. K.......4836 Delmar av
Ittner's Pharm...Grand and Cleveland
Ivanhoe Pharmacy.........6594 Scanlan
Jantzen's Pharmacy..........4401 Olive
Jefferson Av. Pharmacy Co., Jefferson and Cherokee
Jeffersonian Pharmacy, 402 De Balliviere
Johnson Bros. Drug Co., Seventh and St. Charles
Johnson-Enderle-Pauley Drug Co., Broadway and Market
Johnson-Enderle-Pauley Drug Co., Sixth and Chestnut
Johnson-Enderle-Pauley Drug Co., Seventh and St. Charles
Johnson-Enderle-Pauley Drug Co., 801 Pine
Johnson-Enderle-Pauley Drug Co., Grand and Hebert
Johnson-Enderle-Pauley Drug Co., Bernays and Lilian
Johnson-Enderle-Pauley Drug Co., College and Florissant
Johnson-Enderle-Pauley Drug Co., Grand and Olive
Johnson-Enderle-Pauley..3100 S. Grand
Jost, B. ....2931 Gravois av
Jost, George..California and Cherokee
Judge & Dolph Drug Co.....515 Olive
Judge & Dolph Drug Co., Seventh and Locust
Judge & Dolph Drug Co., Broadway and Washington av
Kattelman, H. A.....1730 Franklin av
Katzky's Pharmacy...Sutton and Elm
Keiffer Drug Co.Broadway & Franklin
Kelly, Edward L....6121 Plymouth av
Kemoff, Wm. ....1501 Benton
Kent, E. B. ....919 N. Sarah
Kenwood Springs Drug Co., A. R. Scheu, Mgr.....Kenwood Springs
Kessler, C. A. ....1525 Cass av
Kingsbury Pharmacy...5958 Kingsbury
Kinkhorst, G. A..........3200 N. 19th
Kleinschmidt Pharmacy.......1 S. 4th
Kleist's, E. H. Pharmacy, 4266 Meramec
Klemme, F. ....1833 S. Twelfth
Klipstein Drug Co.......2200 Cass av
Klosterman, H. E..Elliot and St. Louis
Knight, H. A., Baden Drug Store, 8315 N. Broadway
Koch, Albert H...2401 N. Jefferson av
Koeneke, Chas. H.....6821 Manchester
Kohlberg's Pharmacy....3900 Lafayette
Kohrumel, W. J....4101 N. Broadway
Kolkmann, A. F..Grand and Lierman
Konetzky, H. S., Drug Co., Fifteenth and St. Louis
Konetzy, H. S., Drug Co., 2300 Salisbury
Kopf, Albert R.......22d and St. Louis
Kring, E. C.........4553 S. Broadway
Kring, Fred G..........3133 Cherokee
Kring, Otto...................1801 Morgan
Kring, Richard......2732 S. Thirteenth
Krummenacher Drug Co., Hamilton and Delmar
Krummenacher's Union Av. Phar., Union and Suburban
Krummenacher's....Grand and Easton
Kuhlmey, Wm......2200 North Market
Labadie Pharmacy.....2900 Euclid av
Lafayette Avenue Pharmacy, 1800 Lafayette
Lambrecht's Pharmacy, 2911 S. Jefferson
Lammer's Pharmacy, Page and Ferguson
Lammer's Pharmacy, Page and Hodiamont
Lauman, Wm. M...Jefferson & Russell
Lawton Pharmacy.........3201 Lawton
Lee, Joseph W., Academy and Suburban av
Leffler, Ernst A..........3300 Ohio av
Lehmann, Chas., Manchester and Tower Grove
Lehmann, Louis J.2601 Washington av
Lewis, P. T.........1040 N. Grand av
Lieberstein, J. & J....2329 Union av
Lieberstein's Pharmacy..223 S. Euclid
Lieser's Hadley Park Pharmacy, 6811 Gravois av
Lieser's Humboldt Pharmacy, 5825 Gravois av
Lieser's Newport Pharmacy, 4600 Gravois av
Lindell Pharmacy....4101 St. Louis av
Linmar Pharmacy, Vandeventer and Washington
Longwood, Wm. F.........2138 Benton
Lovell, O. H.........3201 Franklin av
Lowell Drug Store..5100 N. Broadway
Ludwig, A. S., Newstead Phar., 2901 N. Newstead av
Ludwig, H. G.........5900 Minerva av
Mager, J. A.............2000 Geyer av
Maples, M. F., Drug Co.....3901 Olive
Marcus Av. Pharmacy.....2400 Marcus
Margaretta Pharmacy..4501 Margaretta
Market St. Drug Co.......1401 Market
Marlow Pharmacy......4301 McRee av
Maryland Av. Pharmacy, Boyle and Maryland
McDowell Pharmacy...Bacon and Cass
McHenry, P. W..Compton and Easton
McNair Avenue Pharmacy, McNair and Lynch
McNutt's Pharmacy..203 S. Broadway
Medler, Edw. A..........4300 N. 20th
Medler, Edw. A.........4800 Florissant
Medler's O'Fallon Park Pharmacy, Harris and Florissant av
Medler's Pope Avenue Pharmacy, Pope and Florissant
Medler's Pharmacy, Jefferson and Hebert
Meisburger, Wm. J..30th and Russell
Meisburger & Bechtold, 4068 Shenandoah
Mengel & Vogt.....1301 N. Taylor av
Methudy, Joseph P., Russell and California
Meyer, F. C..Lafayette and California
Meyer, Wm. C.....................5387 Union
Midland Pharmacy........6122 Page av
Moeller, F. A.........3150 Laclede av
Mosby, W. H.................2600 Wash
Moser's Pharmacy.....1924 Pestalozzi
Muehling, John P., Taylor and Chouteau avs
Mueller, Ambrose..........Bristol Bldg.
Mueller Bros. ....2134 Gravois av
Mueller, F. M.............3400 Chippewa
Mueller, John J..............3901 Lee av
Mueller, Jos. Arthur..2200 S. Broadway
National Drug Co.....902 N. Garrison
National Pharmacy..........1729 S. 12th
Nau, Chas. W..........5368 Florissant
Niemann, Phil M...........2711 Gravois
Niemoeller, E. H., Vandeventer and Greer avs
Old Orchard Pharmacy, 640 E. Big Bend
Olda's Drug Store.......2600 Gravois av
Otto, B. J.................1801 Pestalozzi
Page Pharmacy.............5700 Page av
Page-Walton Pharmacy.....4730 Page
Pageant Drug Shop........5847 Delmar
Pauley, Alf. W...Grand av. and Hebert
Paulus, Geo. C..Pestalozzi and Indiana
Peeler, J. W. Drug Co., 7602 Florissant av
Peeler's Pharmacy, Marshall and Manchester
Pendleton Pharmacy...4301 Easton av
Peterson's Pharmacy..15th & Chambers
Pfeffer Pharmacy....2901 Virginia av
Pfunder Drug Co., Natural Bridge and Euclid av
Phillips, H. W...Kirkwood & Jefferson
Phoenix Pharmacy.........2601 Cass av
Pieper, Jos. F.............2301 Salisbury
Pilkington Pharmacy, Pennsylvania av. at Univ. car loop
Pine Lawn Pharmacy, 6211 Natural Bridge rd
Pluempe, Ben H.....8034 N. Broadway
Popp, Jos. H..........3824 S. Broadway
Poppitz, Wm. G......3103 California av
President Pharmacy..3562 S. Broadway
Pumphrey Drug Co.....4161 Easton av
Raboteau Drug Co., Broadway and Washington
Radzom Bros....Glasgow and St. Louis
Raithel's Blue Ridge Pharmacy, 5421 Old Manchester rd
Raithel's Pharmacy...3024 Kossuth av
Raithel's Pharmacy, 1610 N. King's highway
Raymond Place Pharmacy, Academy and Suburban
Red Cross Pharmacy....5201 Shaw av
Reed, G. C. ....4901 Easton av
Regent Drug Store....14th and Chestnut
Reinhart, Geo. J...Boyle & Vandeventer
Remington Pharmacy.........4501 Olive
Reuter, Harry H.......401 N. Euclid av
Rheinfeld, Edward B....Page and Union
Riecker, Ernst ....900 S. 4th
Roemmich's Pharmacy ....1037 Park
Rose Hill Pharmacy, Maple and Hodiament
Rosenhauer, Edward.....8520 S. B'way
Russell Pharm. ..Jefferson and Russell
San Souci Drug Store....1801 Park av
Sarah-Finney Pharm.......4100 Finney
Saul, Chas. T....Wyoming & California
Saul, Leo M., Drug Co....4977 Delmar
Scherzinger, J. H. ....1625 S. 9th
Schettler, W. R.......5300 N. Broadway
Scheu, J. E. ....Grand and Hartford
Schierenberg, Adolph.....23d and Cass
Schneider, W. J. ....6408 Michigan
Schneider's Pharmacy....3860 S. B'way
Schroeter, L. J...............3134 S. 7th
Schoenthaler, J. P.........3450 Magnolia
Schulte, A. H. ....300 S. Jefferson
Schulz's, H. W., Pharm...3900 Laclede
Schweickhardt, R. & F., Delmar and Skinker rd
Schwenker, E. A.........3122 Morganford
Schwerdtmann, Theo. R., 943 N. Vandeventer av
Security Drug Co....925 Goodfellow av
Seidlitz & Baeser..Boyle and Maryland
Seitz, L. A. ....736 S. 4th
Sewing, J. H. ....2340 St. Louis av
Shcolnik, H. ....1307 Biddle
Sheahan, M. J. ....1100 Franklin
Shenandoah Drug Co., Shenandoah and Compton avs
Sidney St. Pharmacy Co.....201 Sidney
Siff, Chas. S. ....3901 St. Louis av
Skaer, John ....1348 Chouteau av
Slinger, J. P. ....1401 Belt av
Smith, G. E., Drug Co...2107 Market st
Smith, G. E., Drug Co., Murdock and Macklin avs
Smith, W. L., Drug Co., Grand and Franklin
Smythe Pharmacy......6201 Easton av
Sommers, Geo. H. ....4900 Laclede
South B'way Pharmacy..1532 S. B'way
South Side Pharm...Cherokee and Ohio
Spalding Pharmacy ......2500 Marcus
Speckart Bros. ....3342 Franklin
Speckart, Edw. C...5002 N. Broadway
S'Renco, I. ....1600 Biddle
S'Renco, John ....2950 Washington av
Stallmann, W. C....Carter and Red Bud
Sterett Pharmacy...........798 Bayard av
Stoermer, Chas. G., Pharmacy, 562 Skinker
Stoermer Drug Co...............4101 Olive
Stoffel, Dr. R. J...........2868 Lemp av
Street Bros. .....Cottage and Newstead
Street, Chas. M......High and Morgan
Strub's Pharmacy ....4000 Pope av
Struckmeier, J. P..3901 Shenandoah av
Studhalter, Rudi ....2000 Arsenal
Suburban Pharmacy Co....Gorlock Bldg
Sum, Francis ....2840 Clark
Sum, Henry F.....Grand and Wyoming
Swinnen, L. C.....Russell & Thurman
Tabacnic's Pharm....Union & Spalding
Tamm, Adolph..Vandeventer & Morgan
Taylor Av. Pharmacy...2527 N. Taylor
Taylor-Suburban Pharmacy Co., Taylor and Suburban tracks
Temm, H. H. & Son..........4700 Easton
Thebus, Robt. P..Jefferson & Lafayette
Theresa Pharmacy ....3500 Olive
Thumser, J. C..........1021 Russell av
Victor Drug Co. ....6118 Easton av
Vierheller, Phil G.....2280 S. Jefferson
Virginia Av. Pharm.........4582 Virginia
Vogt, H. H. ....Blair and Cass
Wachtel, Chas. J.....1801 Chouteau av
Waldeck Bros. ....3625 N. Broadway
Walsh, T. B. ....2854 Lafayette av
Walther's Drug Store...2836 California
Wash Street Pharmacy....1001 N. 7th
Washington Pharmacy, (F. A. Hoch) ....286 Skinker rd
Waterman Pharmacy, De Balliviere and Waterman
Westminster Pharmacy.......4207 Olive
Weyler, Frank W..39th and McRee av
Wieselman, Geo. .....4070 Kennerly av
Willey, H. J. ....1800 Sidney
Winkelmann Drug Co....7031 S. B'way
Winkelmann-Kurka Drug Co., 3300 Meramec
Winkelmann Pharmacy Co., 2732 Chippewa
Winkelmann Red Cross Drug Co., 7831 S. Broadway
Wittmann, A. G. ....2358 Menard
Wolff-Wilson Drug Co., 6th and Washington
Wright, Oliver L...........4198 Manchester
Wurmb Drug Co..............1101 Salisbury
Wurmb, Theo. H. ....1923 East Grand
York's Pharm.....2401 N. Vandeventer
Zahn, A. F. ....4443 Morganford rd
Zahn, A. F. ....3900 Folsom av
Zahn, E. A..Pendleton & Suburban trks
Zeech's Pharmacy..........2735 Wyoming
Zimmerman, F. R...Union and St. Louis
Zimmermann, Wm. H...19th and Cass

NUJOL is the purest form of the internal lubricant which leading physicians everywhere are prescribing for the treatment of constipation.

STANDARD OIL COMPANY

(NEW JERSEY)

BAYONNE, NEW JERSEY

Pickpockets Rob Conductor.

Frend L. Van Behren of 6133 Suburban avenue, a conductor on the Hodiamont line, told e police that while he was a passenger on the Page line last night pickpockets stole his watch.

CARDINAL MERCIER PROTESTS AGAINST BELGIANS' REMOVAL

Declares Germany Is Daily Deporting Thousands of Citizens for Forced Labor.

LONDON, Nov. 14.—Cardinal Mercier, primate of Belgium, has issued a protest to the civilized world against the deportation of Belgiuns to Germany for forced labor. The protest is dated Nov. 7 and is signed by Cardinal Mercier, in behalf of all the Belgian Bishops, except the Bishop of Bruges, with whom he was unable to get in touch.

Among the principal passages contained in Cardinal Mercier's protest are the following, which the Echo Belge will publish, according to a Reuter dispatch from Amsterdam:

"The military authorities are daily deporting thousands of inoffensive citizens in order to set them to forced labor.

"As early as Oct. 19 we sent a protest to the Governor-General, a copy of which was also sent to the representatives in Brussels of the Holy See, Spain, the United States and the Netherlands. The Governor-General in reply refused to take any steps.

"At that time the ordinances only threatened unemployed men; today all able bodied men are carried off pell mell, penned up in trucks and deported to unknown destinations like slave gangs.

"At first the Germans tried to give their measures an air of plausibility by alleging that the unemployed people in Belgium were dangerous to public order and a burden to official charity. I replied to Gov. von Bissing that he himself knew well that public order was in no way endangered and that the unemployed made no demands on official charity.

"In his answer Von Bissing abandoned his previous argument and alleged that, first, the mere fact of widespread unemployment tends to burden finances, and, secondly, prolongation of unemployment will result in the workers losing their technical skill.

"To this I replied: 'There are other ways of protecting Belgian finances, for example, spare us the war levies which have reached a total of a milliard of francs and continue at the rate of 0,000,000 francs monthly, also spare us requisitions in kind, which have already totaled several milliards and are completely exhausting us. There are other ways of maintaining the professional skill of workmen. Belgian industry could have been allowed to keep its machines, accessories, materials and manufactured products which have been transferred to Germany.'

"The whole truth is that each deported workman means another soldier for the German army. He will take the place of a German workman who will be made a soldier.

400,000 Workmen.

"The situation which we denounce to the civilized world may be summed up as follows: Four hundred thousand workmen are reduced to unemployment through no fault of their own and largely inconvenience the German occupation. Sons, husbands, fathers, respectful of public order, bow to their unhappy lot. With their most pressing needs provided for, they await with dignity the end of their period of trial.

"Now, suddenly, parties of soldiers begin to enter by force these peaceful homes, tearing youth from parent, husband from wife, father from children. They bar with the bayonet the door through which wives and mothers wish to pass to say farewell to those departing. They herd their captives in groups of tens and twenties and push them into cars. As soon as the train is filled the officer in charge brusquely waves the signal for departure. Thus thousands of Belgians are being reduced to slavery.

"The Germans are not only enrolling the unemployed, but they are also recruiting a great number of men who have never been out of work."

The Cardinal then gives examples of how various high German authorities have repeatedly given formal assurances that Belgian liberty would be respected. He closes with an appeal to all persons, allied and neutral, even of the enemy countries, who respect humanity, to aid him in opposing the deportations.

CHARLES ROCK, WHO KILLED HIS WIFE, IS REMANDED TO JAIL

Charles Rock of 2009 Gravois avenue, planing mill proprietor, who shot and killed his wife, Minnie, July 13, last, in front of their home, 3002 Shenandoah avenue, was remanded to jail yesterday by Judge Shields in the Court of Criminal Correction.

Rock was released on $15,000 bond, Aug. 23, by Judge Kimmel, after Judge Clark bound him over for second-degree murder at a preliminary hearing. The Circuit Attorney's office had previously issued an information charging first-degree murder, and after Clark's decision re-issued a first-degree information.

Judge Shields said that he would not allow Rock to be bailed out unless he could produce witnesses who would supply facts showing it was only murder in the second degree.

STONE NOT TO HELP SON

WASHINGTON, Nov. 14.—Senator Stone was asked yesterday concerning the candidacy of his son, Kimbrough Stone of Kansas City, for the Federal Judgeship made vacant by the death of Judge Adams of St. Louis. He said:

"I have told my son's friends who have seen fit to urge his appointment that I cannot help them, but will not be an obstacle in their path. My son has as much right to seek public honors as I or any man. He is eminently qualified for this position. But my hands are tied and my mouth shut."

Judge Albert D. Nortoni of St. Louis also has been mentioned in some quarters in connection with the place.

Better Lace Curtains

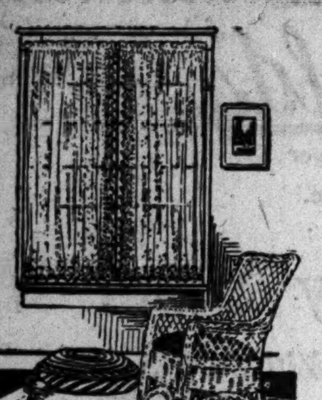

ONE often hears the complaint: "I cannot find Lace Curtains of the quality that my mother and my grandmother used in their homes."

It is more often a well-founded complaint than one would believe.

Too many dealers are selling Curtains down to a price—not up to a quality standard.

Anyone who wants Lace Curtains of the better kind we urge to come in and look over our showing of the finer qualities.

We have the—

Point Milan, in a range of values from	$3.75	to	$8.50
Point de Jenes, in a range of values from	4.00	to	9.50
Swiss Lacet, in a range of values from	6.50	to	18.50
Swiss Point, in a range of values from	7.50	to	35.00
Swiss Brussels, in a range of values from	3.50	to	15.00
Saxony Brussels, in a range of values from	18.50	to	75.00
Real Thread Arabians, in a range of values from	12.50	to	50.00
Macreme, in a range of values from	4.50	to	10.00
Imported Voile and Marquisette, values from	3.50	to	25.00

Better Vestibule Panel Laces
Swiss Point

Three widths to match—18-inch, 27-inch, 36-inch—ranging in price from **$1.50 to $6.50 a yard.** Use the 36-inch width on your wide doors.

Better Curtain Nets

American and imported; great variety of patterns; many of them match Lace Curtains we have in stock. Price range.........**75c to $2.50 a yard.**

RUGS—CARPETS
FURNITURE
LINOLEUMS
ORIENTAL RUGS

Trorlicht-Duncker
Twelfth at Locust

DRAPERIES
LACE CURTAINS
WALL PAPER—SHADES
INTERIOR DECORATION

-whole wheat pancakes better than toast

—and Made as Quick

THE new pancake flour—Roxane—"Top o' the Mill," made with whole wheat—the world's greatest health food—and mixed with corn flour, rice flour and leavening. Appetizing—nutritious—everybody likes them.

Self-rising—ready to use—just add water or milk. Light, tender, quick. Also makes delicious muffins, gems and waffles.

Ask Your Grocer

Akin-Erskine Milling Company, Evansville, Indiana

ROXANE

Top O'The Mill Pancake Flour

The Following Druggists

will display NUJOL in the windows of their stores during the month of NOVEMBER

Druggists

Angermueller, E. P....2927 Chippewa
Antle Bros. ....900 Montgomery
Antle Drug Co. ......12th and St. Louis
Antle Benton Street Pharmacy, 14th and Benton
Arcade Pharmacy...Vernon and Arcade
Arras, C. G. ....6125 Bartmer av
Ashland Pharmacy....3900 Ashland av
Aszmann, A. F. ....3161 S. Spring av
Bader's Pharmacy .....5836 S. Compton
Barken, Max M. Drug Co., Union and Berlin
Barksdale Pharmacy.....1128 Hamilton
Bauer, E. ....1901 Franklin av
Bauer, Emile G. ....1101 Park av
Bechtold & Meisburger, 4068 Shenandoah av
Becker, S. G. ....4701 St. Louis av
Beedle, A. B. ....1304 Franklin av
Belt Av. Pharmacy........923 Belt av
Bentz, A. P. ....2519 S. Broadway
Belt-St. Louis Pharm....5501 St. Louis
Benincasa, Vincent ....800 Carr
Benton St. Pharm....14th and Benton
Bentz, H. H.....Magnolia and Arkansas
Bidlle St. Pharmacy....1600 Biddle st
Biesterfeldt's Pharm......2201 Cherokee
Blankenbaker Bros., Hamilton and Easton avs
Block-Chipman Drug Co...5655 Delmar
Boemer Pharmacy....2730 Chouteau av
Bolle, Herman T., California and Shenandoah
Boss, John M...Kossuth and Grand avs
Bradfisch, C. A., Drug Co., 1026 Whittier st
Brandt's Pharmacy....Grand and Victor
Bredemann's Drug Store, 20th and Penrose
Bretscher, A. J. ....5200 Florissant av
Broeckelmann, J. G.........2000 S. 9th
Brooklyn Pharmacy ......1801 N. 9th
Broude, S. ....5393 Easton av
Brown, J. W. ....6829 Virginia av
Bryant's Pharmacy ....3550 California
Carey Bros. Drug Co.....5758 Etzel av
Carr St. Pharmacy......18th and Carr
Chattle's Pharm.....4998¼ Nat. Bridge
Chenoweth, A. D.......4101 Laclede av
Chenoweth Drug Co......4067 Chouteau
Christie, D. H. ....8118 N. Broadway
City Hall Drug Store....Pine and 12th
Clara-Etzel Pharmacy..Clara and Etzel
Clarendon Pharmacy.....5200 Cates av
Clayton Drug Co.........326 Central av
Clayton Rd. Pharmacy....6336 Clayton
Clifton Heights Pharm...6200 Columbia
Cloughly-Basler Drug Co., 25th and Bremen
Cloughly Bros. ....23d and Dodier
Cloughly, O. J. ....5601 Easton av
Cloughly & Koppenbrink..Clara & Etzel
Caelin, Charles V., Drug Co., 2401 S. Broadway
Compton Pharmacy ....3201 Olive
Podwojski, S. A...........1301 N. 20th
Cordes, G. A.........3546 Gravois av
Cordes, G. A. ....3400 Cherokee
Cottage Pharmacy..Cottage and Spring
Cox, A. R. P. H. G.....3201 Lawton av
Ahlbrandt Pharm...Main and Kirkwood
Cummins, Wm. ....3062 Cass av
Davis, E. F. ....916 N. King's highway
De Hodiamont Pharmacy, Maple and Hodiamont avs
Destrehan Pharm....9th and Destrehan
Deuber, Geo. J. ....1923 College av
Dickson Pharm.....1254 N. Leffingwell
Diesel, L. C. Drug Co....2001 Cherokee
Diesing, Victor ....514 S. 4th st
Douglas, Harry G.....2400 N. Pendleton
Draper, Thomas L...Grand and McKean
Driscoll, E. D...McCausland & Clayton
Eagle Pharmacy ....14th and Carr
Eberhardt, L. E. ....4500 Virginia av
Eckert, Chas. V...Finney and Pendleton
Eckert, Chas. V., Drug Co., 5101 Delmar bl
Economy Pharm...Garrison & Sheridan
Eigenbrodt, Carl J.....Page & Academy
Elite Drug Store......6814 Michigan av
Elz's Drug Store.........5129 Shaw av
Enderle Drug Co...Broadway & Market
Engel, Louis A. ....5059 Gravois av
Ernst, E. J. ....4284 Arsenal
Feager, J. T. ....Jefferson and Park
Feder's Pharmacy....20th & Linton av
Feibelman's Drug Store, Grand and University
Flenup's Drug Store..1401 S. Broadway
Flenup's Soulard Pharmacy, 1637 S. Broadway
Fischer Drug Store..............5000 Page
Fischer, Edw. F. ....4292 Lee av
Fischer, Louis A..........1948 Gravois
Fischer, J. V. ....3157 Park av
Flanders, A. A. ....1805 Market
Franklin Drug Co........1401 Franklin
French Market Drug Store, 1224 S. Broadway
Frese Drug Co......14th and Madison
Fricke-Hahn Drug Co., 19th and Madison
Friedewald's Pharmacy, Page and Goodfellow avs
Fry, A. L. ....2605 Franklin
Fry, A. L. ....3000 Olive
Fry, A. L. ....3000 Olive
Fry, A. L. ....Ewing and Market
Funsch, C. J. ....2767 Park av
Garrison Pharmacy......1016 Garrison
Garthoffner, Frank E., 4101 Shenandoah av
Garthoffner, Henry S., Laclede and Newstead
Gerber, R. M...........3903 Easton av
Glaser's Pharm...1823 S. Jefferson av
Globe Pharmacy...........1001 O'Fallon
Glumm, Altman...........1201 N. 11th
Goedde, L. O...Easton and Hodiamont
Goedde, L. O...........5801 Easton av
Gokenbach's Pharmacy......1901 Utah
Goldman's Pharmacy......1101 N. 11th
Good, J. M. ....2601 Olive
Goodfellow Av. Pharmacy, 925 Goodfellow av
Grabenschroer, Fred W....4101 Juniata
Gralike's Pharm...4518 Manchester av
Grand-Laclede Drug Store, Grand and Laclede
Grand-St. Louis Drug Store, 2800 N. Grand
Grandjean, Chas. L...2600 Goodfellow
Graul's, E. H., Pharmacy, Compton and Shenandoah
Greengard, L.......309 De Balliviere av
Greenwood Pharmacy, Greenwood and Piccadilly
Grewe, Louis F....2101 S. Grand av
Griesbach, H. F. ....3300 Easton av
Grosse, A. H., Plymouth and Hodiamont avs
Hagenow, Theo. F......3008 S. Grand
Hagenow, Theo. F., Grand and Lafayette avs
Hamilton Pharmacy.....924 Hamilton
Hanneke, John H., Old Manchester and Macklind
Hanser, Otto C..........2900 Chouteau
Harper's Pharm.....Sutton and Hazel
Bonner & Inge......4300 North Market
Harris, Ernest L...100 N. Jefferson av
Havermann, F. M...20th and St. Louis
Heinrich Pharmacal Co...3401 Market
Heinrichs, Robert P., Sarah and McPherson
Heinzelmann Drug Co..Main and Clay
Heitmeyer, O. F.....1800 S. Broadway
Heller, John H..........1201 Chouteau
Helwig, H. F. ....2200 Chouteau
Herbert's Drug Store, Jefferson and Park
Herman, B. J. ....4700 Virginia av
Herman Bros.' Drug Co., 7600 S. Broadway
Higgins, George B., Newstead and Elmbank
Hill, R. T...............5301 Easton av
Hill, W. H. ....5277 Wren
Hinton, Geo. H...3020 S. Jefferson av
Hobbs, J. M. ....3901 De Tonty
Hoelscher's Pharmacy..4044 Lexington
Hoenig, Wm. L. ....5422 Lillian av
Hoenny, A. J. ......3700 N. Grand av
Hoffman, Chas. J....803 Eichelberger
Honigberg's Pharm..5601 North Market
Horn, Jos. V., Drug Co...5801 Delmar
Hudson, Henry L......5600 Delmar av
Huger, B. C., Prop....Arcade Pharmacy, Vernon and Arcade
Huger, B. C..Grand and North Market
Huhn, J. P., Drug Co., Grand and Washington
Ilhardt, Wm. K.......4836 Delmar av
Ittner's Pharm...Grand and Cleveland
Ivanhoe Pharmacy........6504 Scanlan
Jantzen's Pharmacy..........4401 Olive
Jefferson Av. Pharmacy Co., Jefferson and Cherokee
Jeffersonian Pharmacy, 402 De Balliviere
Johnson Bros. Drug Co., Seventh and St. Charles
Johnson-Enderle-Pauley Drug Co., Broadway and Market
Johnson-Enderle-Pauley Drug Co., Sixth and Chestnut
Johnson-Enderle-Pauley Drug Co., Seventh and St. Charles
Johnson-Enderle-Pauley Drug Co., 801 Pine
Johnson-Enderle-Pauley Drug Co., Grand and Hebert
Johnson-Enderle-Pauley Drug Co., Bernays and Lillian
Johnson-Enderle-Pauley Drug Co., College and Florissant
Johnson-Enderle-Pauley Drug Co., Grand and Olive
Johnson-Enderle-Pauley..3100 S. Grand
Jost, B. ....2931 Gravois av
Jost, George..California and Cherokee
Judge & Dolph Drug Co.....515 Olive
Judge & Dolph Drug Co., Seventh and Locust
Judge & Dolph Drug Co., Broadway and Washington av
Kattelman, H. A.....1730 Franklin av
Katzky's Pharmacy..Sutton and Elm
Keiffer Drug Co.Broadway & Franklin
Kelly, Edward L.....6121 Plymouth av
Kempff, Wm. ....1501 Benton
Kent, E. B...............919 N. Sarah
Kenwood Springs Drug Co., A. R. Scheu, Mgr.....Kenwood Springs
Kessler, C. A. ....1525 Cass av
Kingsbury Pharmacy...5958 Kingsbury
Kinkhorst, G. A...........3200 N. 19th
Kleinschmidt Pharmacy........1 S. 4th
Kleist's, E. H. Pharmacy, 4266 Meramec
Klemme, F. ....1833 S. Twelfth
Klipstein Drug Co.......2200 Cass av
Klosterman, H. E..Elliot and St. Louis
Knight, H. A., Baden Drug Store, 8315 N. Broadway
Koch, Albert H...2401 N. Jefferson av
Koeneke, Chas. H.....6821 Manchester
Kohlberg's Pharmacy....3900 Lafayette
Kohrumel, W. J.....4101 N. Broadway
Kolkmann, A. F..Grand and Lierman
Konetzky, H. S., Drug Co., Fifteenth and St. Louis
Konetzy, H. S., Drug Co., 2300 Salisbury
Kopf, Albert R.......22d and St. Louis
Kring, E. C..........4553 S. Broadway
Kring, Fred G...........3133 Cherokee
Kring, Otto...............1801 Morgan
Kring, Richard......2732 S. Thirteenth
Krummenacher Drug Co., Hamilton and Delmar
Krummenacher's Union Av. Phar., Union and Suburban
Krummenacher's....Grand and Easton
Kuhlmey, Wm.......2200 North Market
Labadie Pharmacy.....2900 Euclid av
Lafayette Avenue Pharmacy, 1800 Lafayette
Lambrecht's Pharmacy, 2911 S. Jefferson
Lammer's Pharmacy, Page and Ferguson
Lammer's Pharmacy, Page and Hodiamont
Lauman, Wm. M...Jefferson & Russell
Lawton Pharmacy..........3201 Lawton
Lee, Joseph W., Academy and Suburban av
Leffler, Ernst A..........3300 Ohio av
Lehmann, Chas., Manchester and Tower Grove
Lehmann, Louis J.2601 Washington av
Lewis, P. T.......1040 N. Grand av
Lieberstein, J. & J....2329 Union av
Lieberstein's Pharmacy..223 S. Euclid
Lieser's Hadley Park Pharmacy, 6811 Gravois av
Lieser's Humboldt Pharmacy, 5825 Gravois av
Lieser's Newport Pharmacy, 4600 Gravois av
Lindell Pharmacy....4101 St. Louis av
Linmar Pharmacy, Vandeventer and Washington
Longwood, Wm. F........2138 Benton
Lovell, O. H.........3201 Franklin av
Lowell Drug Store..5100 N. Broadway
Ludwig, A. S., Newstead Phar., 2901 N. Newstead av
Ludwig, H. G..........5900 Minerva av
Mager, J. A...........2000 Geyer av
Maples, M. F., Drug Co.....3901 Olive
Marcus Av. Pharmacy.....2400 Marcus
Margaretta Pharmacy..4501 Margaretta
Market St. Drug Co......1401 Market
Marlow Pharmacy......4301 McRee av
Maryland Av. Pharmacy, Boyle and Maryland
McDowell Pharmacy...Bacon and Cass
McHenry, P. W..Compton and Easton
McNair Avenue Pharmacy, McNair and Lynch
McNutt's Pharmacy..203 S. Broadway
Medler, Edw. A.........4300 N. 20th
Medler, Edw. A.........4800 Florissant
Medler's O'Fallon Park Pharmacy, Harris and Florissant av
Medler's Pope Avenue Pharmacy, Pope and Florissant
Medler's Pharmacy, Jefferson and Hebert
Meisburger, Wm. J..39th and Russell
Meisburger & Bechtold, 4068 Shenandoah
Mengel & Vogt....1301 N. Taylor av
Methudy, Joseph P., Russell and California
Meyer, F. C..Lafayette and California
Meyer, Wm. C..............5887 Union
Midland Pharmacy.........6122 Page av
Moeller, F. A.........3150 Laclede av
Mosby, W. H...............2800 Wash
Moser's Pharmacy.....1924 Pestalozzi
Muehling, John P., Taylor and Chouteau avs
Mueller, Ambrose.........Bristol Bldg.
Mueller Bros. ....2134 Gravois av
Mueller, F. M...........3400 Chippewa
Mueller, John J..........3901 Lee av
Mueller, Jos. Arthur..2200 S. Broadway
National Drug Co.....902 N. Garrison
National Pharmacy.........1729 S. 12th
Nau, Chas. W............5368 Florissant
Niemann, Phil M.........2711 Gravois
Niemoeller, E. H., Vandeventer and Greer avs
Old Orchard Pharmacy, 640 E. Big Bend
Olda's Drug Store......2600 Gravois av
Otto, B. J...............1801 Pestalozzi
Page Pharmacy............5700 Page av
Page-Walton Pharmacy.....4730 Page
Pageant Drug Shop.......5847 Delmar
Pauley, Alf. W...Grand av. and Hebert
Paulus, Geo. C..Pestalozzi and Indiana
Peeler, J. W. Drug Co., 7602 Florissant av
Peeler's Pharmacy, Marshall and Manchester
Pendleton Pharmacy...4301 Easton av
Peterson's Pharmacy..15th & Chambers
Pfeffer Pharmacy....2901 Virginia av
Pfunder Drug Co., Natural Bridge and Euclid av
Phillips, H. W...Kirkwood & Jefferson
Phoenix Pharmacy.........2801 Cass av
Pieper, Jas. F...........2301 Salisbury
Pilkington Pharmacy, Pennsylvania av. at Univ. car loop
Pine Lawn Pharmacy, 6211 Natural Bridge rd
Pluempe, Ben H.....8034 N. Broadway
Popp, Jos. H...........3624 S. Broadway
Poppitz, Wm. G.......3103 California av
President Pharmacy..3562 S. Broadway
Pumphrey Drug Co.....4161 Easton av
Raboteau Drug Co., Broadway and Washington
Radzom Bros....Glasgow and St. Louis
Raithel's Blue Ridge Pharmacy, 5421 Old Manchester rd
Raithel's Pharmacy...3024 Kossuth av
Raithel's Pharmacy, 1010 N. King's highway
Raymond Place Pharmacy, Academy and Suburban
Red Cross Pharmacy....5201 Shaw av
Reed, G. C. ....4901 Easton av
Regent Drug Store.....14th and Chestnut
Reinhart, Geo. J...Boyle & Vandeventer
Remington Pharmacy.........4501 Olive
Reuter, Harry H......401 N. Euclid av
Rheinfeld, Edward B....Page and Union
Riecker, Ernst ....900 S. 4th
Roemmich's Pharmacy ....1037 Park
Rose Hill Pharmacy, Maple and Hodiamont
Rosenhauer, Edward.....8520 S. B'way
Russell Pharm. ..Jefferson and Russell
San Souci Drug Store....1801 Park av
Sarah-Finney Pharm.......4100 Finney
Saul, Chas. T....Wyoming & California
Saul, Leo M. Drug Co....4077 Delmar
Scherzinger, J. H. ....1625 S. 9th
Schettler, W. R......5300 N. Broadway
Scheu, J. E. ....Grand and Hartford
Schierenberg, Adolph......23d and Cass
Schneider, W. J. ....6408 Michigan
Schneider's Pharmacy....3860 S. B'way
Schroeter, L. J..................3134 S. 7th
Schoenthaler, J. P.........3450 Magnolia
Schulte, A. H. ....300 S. Jefferson
Schulz's, H. W., Pharm...3900 Laclede
Schweickhardt, R. & F., Delmar and Skinker rd
Schwenker, E. A.......3122 Morganford
Schwerdtmann, Theo. R., 943 N. Vandeventer av
Security Drug Co....925 Goodfellow av
Seidlitz & Baeser..Boyle and Maryland
Seitz, L. A. ....736 S. 4th
Sewing, J. H. ....2349 St. Louis av
Shcolnik, H. ....1307 Biddle
Sheahan, M. J. ....1100 Franklin
Shenandoah Drug Co., Shenandoah and Compton avs
Sidney St. Pharmacy Co.....201 Sidney
Siff, Chas. S. ....3001 St. Louis av
Skaer, John ....1348 Chouteau av
Slinger, J. P. ....1401 Belt av
Smith, G. E., Drug Co...2107 Market st
Smith, G. E., Drug Co., Murdock and Macklin avs
Smith, W. L., Drug Co., Grand and Franklin
Smythe Pharmacy......6201 Easton av
Sommers, Geo. H............4900 Laclede
South B'way Pharmacy..1532 S. B'way
South Side Pharm..Cherokee and Ohio
Spalding Pharmacy ......2300 Marcus
Speckart Bros. ....3342 Franklin
Speckart, Edw. C...5002 N. Broadway
S'Renco, I. ....1600 Biddle
S'Renco, John ....2950 Washington av
Stallmann, W. C....Carter and Red Bud
Sterett Pharmacy.........798 Bayard av
Stoermer, Chas. G., Pharmacy, 502 Skinker
Stoermer Drug Co.............4101 Olive
Stoffel, Dr. R. J..........2868 Lemp av
Street Bros. .....Cottage and Newstead
Street, Chas. M......High and Morgan
Strub's Pharmacy ....4600 Pope av
Struckmeier, J. P...3901 Shenandoah av
Studhalter, Rudi ....2000 Arsenal
Suburban Pharmacy Co...Gorlock Bldg
Sum, Francis ....2840 Clark
Sum, Henry F.....Grand and Wyoming
Swinnen, L. C......Russell & Thurman
Tabacnic's Pharm.....Union & Spalding
Tamm, Adolph..Vandeventer & Morgan
Taylor Av. Pharmacy....2527 N. Taylor
Taylor-Suburban Pharmacy Co., Taylor and Suburban tracks
Temm, H. H. & Son.........4700 Easton
Thebus, Robt. P...Jefferson & Lafayette
Theresa Pharmacy ....3500 Olive
Thumser, J. C..........1021 Russell av
Victor Drug Co. ....6118 Easton av
Vierheller, Phil G.....2200 S. Jefferson
Virginia Av. Pharm......4582 Virginia
Vogt, H. H. ....Blair and Cass
Wachtel, Chas. J......1801 Chouteau av
Waldeck Bros. ....3625 N. Broadway
Walsh, T. B. ....2834 Lafayette av
Walther's Drug Store...2836 California
Wash Street Pharmacy....1001 N. 7th
Washington Pharmacy, (F. A. Hoch) ....286 Skinker rd
Waterman Pharmacy, De Balliviere and Waterman
Westminster Pharmacy......4207 Olive
Weyler, Frank W..39th and McRee av
Wieselman, Geo. ....4070 Kennerly av
Willey, H. J. ....1800 Sidney
Winkelmann Drug Co.....7001 S. B'way
Winkelmann-Kurka Drug Co., 3300 Meramec
Winkelmann Pharmacy Co., 2752 Chippewa
Winkelmann Red Cross Drug Co., 7631 S. Broadway
Wittmann, A. G. ....2858 Menard
Wolff-Wilson Drug Co., 6th and Washington
Wright, Oliver L.......4198 Manchester
Wurmb Drug Co...........1101 Salisbury
Wurmb, Theo. H. .....1923 East Grand
York's Pharm......2401 N. Vandeventer
Zahn, A. F. ....4443 Morganford rd
Zahn, A. F. ....3600 Folsom av
Zahn, E. A..Pendleton & Suburban trks
Zesch's Pharmacy...........2785 Wyoming
Zimmerman, F. R...Union and St. Louis
Zimmermann, Wm. H...19th and Cass

NUJOL is the purest form of the internal lubricant which leading physicians everywhere are prescribing for the treatment of constipation.

STANDARD OIL COMPANY
(NEW JERSEY)

BAYONNE, NEW JERSEY

College Spirit, With Some Students, Is Instilled; With Others, Distilled

NEW CONTRACT FOR PLAYERS COMES UP AT MEETING TODAY

Demands of Players' Fraternity Will Be Considered by N. A. B. L. Delegates.

1917 MEET MAY COME HERE

However, Eight Other Cities Want to Be Host to the Baseball Magnates.

NEW ORLEANS, La., Nov. 14.—The National Association of Baseball Leagues met in annual session here today with the owners and officials of minor and major league baseball clubs and delegates from throughout the country in attendance. The meeting will continue through Thursday.

Among the important questions expected to come up for decision are the new demands of the Baseball Players' Fraternity, including one relating to contracts covering the club's control over injured players.

Other matters to be discussed include the relations between players and minor league clubs, contracts, schedules, classifications and releases.

President Sexton Ill.

President H. K. Sexton of the association was unable to attend because of illness in his family and in his stead Vice President Murnane presided.

The annual report submtited by Sectary John H. Farrell showed that 26 league organizations, embracing 182 cities and towns in the United States and Canada, and employing 4728 players during the playing season of 1916, had qualified for membership.

Only one qualified member of the National Association disbanded during the last playing seasona class D league. Out of the 26 leagues, 25 started and 23 finished; one league was disqualified.

The Canadian League did not operate on account of war conditions.

The attendance this year as a whole exceeded by far that of the 1915 record.

Fifty-nine optional agreements were exercised by National Association clubs and 103 by major leagues. Players reported for release numbered 2051; for suspension, 590; for reinstatement, 158. Twenty drafts were disallowed and canceled. The total number of disputed cases handled during the current year was 559 and $24,663 was collected in players' claims and territorial liens and paid to them without cost of any kind. Only six claims were filed by the players' fraternity.

Total Draft Amounts to $82,950

The Natoinal League drafted 25 players, the American League 19 and the National Association 55. Including money refunded for National Association drafts that were disallowed, the National League paid $37,500; American League, $23,200; National Association, $22,250, a total of $82,950.

The sum of $9000 was paid for an optional agreements between National Association clubs and $6200 on options exercised by minor league clubs, from minors, for 59 players.

The amount paid for release by purchase between ANtional Association clubs was $42,-,631. The sum received for drafted players was $134,581, and for options exercised by majors from minors, $30,400.

In addition, the National Association clubs purchased from major league clubs by optional agreement and outright sale, 306 players, paying $185,505 to the major leagues. The grand total of moneys handled was $331,350.

A large budget of disputed cases will be decided by the National Board of Arbitration during the meeting in New Orleans. Applications for holding next year's annual meeting were received from New York, Chicago, Atlantic City, Boston, Buffalo, Pittsburg, St. Louis, Nashville and Springfield, Mass.

B. M'NEILL HOPES TO REDEEM HIMSELF HERE

British Boxer, However, May Have to Go His Limit to Beat Young Herman.

By Harry S. Sharpe.

Benny McNeill, who boxes "Young" Herman of Pekin, Ill., at the Future City Athletic Club tonight, is a sadder but wiser boy, and says never again will he allow temper to govern his actions in the ring. When he boxed Jabez White, last summer, at the Motordrome he entered the ring "peeved," and, as he says, he wanted to fight.

Scientific boxing was too tame for his ruffled spirits, that night; he wanted to slug; he wanted to smash and be smashed; he thought if he could just mix it in a good old fight he would feel better.

Well, McNeill tried it, and was beaten by the cool-headed boy from Albany, N. Y. McNeill went wrong on everything that night. His judgment of distance was bad, and he couldn't lay his punches just where he wanted them; he missed more than is his wont, and was guilty of much holding, hitting while holding and butting with his shoulder. He was just all wrong, and White took advantage of it to gain a well-earned victory. Since then McNeill has been anxious for another match with White, but the latter thought discretion the better part of valor in this instance and refused to give McNeill his cherished desire.

White has now returned to Albany with the credit of having defeated the wonderful McNeill. The latter blames no one but himself and has determined to rehabilitate himself with the local fans by showing at his very best here in all future matches.

Herman's Record Good.

He starts off tonight with Herman, and the latter is good [illegible] to make McNeill and all other [illegible]eatherweights look to their laurels in escaping his punch.

Herman lays but little claim to boxing science, but he has a system of his own which is generally successful in bringing home the bacon.

The long list of first-class boxers he has met makes it certain that he is able to give a good account of himself, and he believes that McNeill will have to go faster than ever tonight to maintain his reputation. Herman is looking for other matches here and knows that his showing tonight will have a great deal to do with his getting them.

McNeill and Herman are scheduled to box 12 rounds, making 122 pounds at 3 p. m.

"Yankee" Ed Gilbert and Jack Kramer are on the program for eight rounds as light-heavyweights and Eddie Sanders and Paddy O'Donnell will furnish the six-round opener at 105 pounds.

Perfect Prompt Pleases
Work Service Patrons.
Are you on our books? Schuck Cleaning and Dyeing Co. 4110 Olive. Lindell 4600.

PENNY ANTE: The Guy Who Always Loses — By Jean Knott

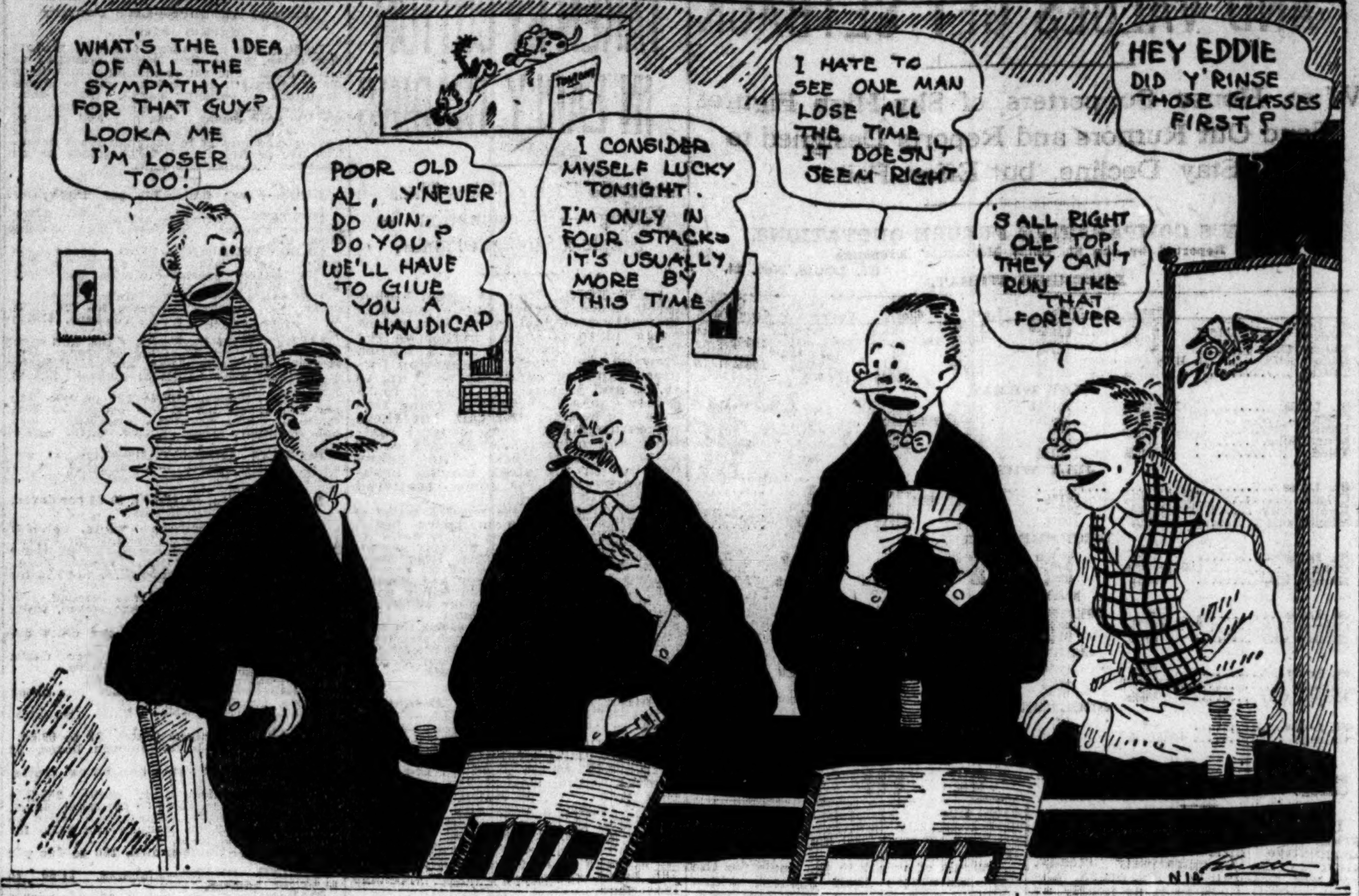

Washington Student-Body Needs Coaching More Than Its Football Team, Klein Says

Lack of Enthusiasm Among the Pikeway Undergraduates Reacts Unfavorably on Morale of the Eleven, Former Missouri Star Declares.

By W. J. O'Connor.

AS far as it has gone—and who will say it has not gone entirely too far?—the current football season locally is the leanest in years. What with Washington's inability to beat Knox and the Milwaukee massacre, the climax was reached Saturday. The good gridiron game today is abed, anemic and sick unto death. It demands immediate attention, a quick shot in the arm to sustain it over Turkey day.

But the alibi surgeons are arriving. They come in droves, pairs and singly, offering their services "free gratis." They hold a consultation. Their decision is almost unanimous: They must operate, possibly penetrate the abdominal wall. The patient is sinking and may die.

But there's one dissenting vote. Dr. Eddie Klein, who took a post-graduate course in gridiron surgery at Missouri under the eminent psychologist, Bill Roper, holds it. Hear him:

"The patient is all right. Football will live, if he can find new associates. He has been training in bad company. The student body made him sick.

"The least part of football is the game itself. The players, their actions, the paid coaches, the ball, the field, etc., are but a means to an end. Football's greatest appeal lies in the fact that it gives the students an opportunity to explode a few chunks of college spirit.

College Spirit Is Essential.

"Professional football games, far superior in quality, between teams of a finer fabric than any ever in college, seldom draw. Football at Harvard would soon deteriorate, if the student body were only lukewarm. More persons go to the Yale-Harvard game annually to hear the organized cheering and 'feel' the crowd than to see the game. How many persons totally ignorant of football strive for these tickets?

"In St. Louis college spirit is almost nil. The fact that both big schools here are 'day' schools possibly explains this But you'll find students at both who openly express disgust at the work of the teams. They can have no spirit, none but a spirit of distrust.

"And now for the point. I want to tell you of a condition that existed at Missouri U. in 1909, when Bill Roper came out from the East to lead the Tiger out of the jungle of despair. Our prospects were nowise bright. We had a team that looked altogether like a second division entry in the Missouri Valley championship race.

The Case of Bill Roper.

"Roper took charge and spent a full week investigating conditions. Then he vouchsafed to one of his friends his opinion. Said he: 'I'm not much worried about the team. It will come, but I have an awful job on my hands with the student body. They're totally lacking in spirit, and a school wtihout an indomitable student spirit never can win on the gridiron. That winning spirit must permeate the entire student body. It must exercise an influence on the team. If you can't lick the student body, you can't lick the team. What this school needs is a coach for the boys who won't play football.'

"And that's what Roper did. He worked with us in the afternoon and he worked wtih the townsfolks and students at night and in the morning. He spent all his time driving home the big and aggressive thought that Missouri couldn't lose.

"He organized, secretly, small bands of rooters. He worked on the shopkeepers and janitors. He talked to the farmers and in the end he had Columbia and vicinity in a frenzy.

"But he made several changes in our method of doing business. He refused at any time during the season to let the football players attend a rally, or meet the student body as a team. We were kept in the dark, always under repression and always afraid of our jobs. And we had a remarkable season, a season that culminated in a championship conquest without a defeat, although in seven games we scored only 89 points. And exactly 47 of those were made in one game. In the other six games we averaged 7 points to the game and won or tied them all.

"We beat Rolla, 3—0; Washington, 5—0; Kansas Aggies, 3—0; Iowa, 13—12; tied Ames, 6—6; beat Drake, 47—6 and finally beat Kansas, 12—6.

"But I'm ahead of my story. When we faced the Kansas game, after the Jayhawkers had beaten Nebraska (and that's the last time Nebraska was beaten by Kansas, by the way) we were a 2—1 shot in the betting. We were not conceded a chance.

"As I said we never had been allowed to meet the student body in a rally. But that was a part of Roper's psychological scheme. He was working up to the big climax. It was in that year that the final Missouri-Kansas game was played at Kansas City. We were to leave Columbia on a Saturday for Excelsior Springs, where we intended to rest and polish off until the following Thursday.

"Roper arranged a big student rally for the night we were to go. He had students and townspeople there, packing the auditorium. We were shooed in at the last moment and Roper's secret agents began the wildest demonstration I ever heard. It was like a stampede at a national convention, lasting for 19 minutes. Wonderful stagecraft and cleverly done. There were speeches and eulogies but Roper was reserved for the last, I remember just a few of his words.

"He stepped to the platform, took off his coat, rolled up his sleeves and held two massive arms towards heaven. **'So long as I have these two strong arms,' said he, 'and God gives me strength, no man shall lick me. Missouri can't lose.'**

Roper Bet $2000 on Tigers.

"Roper's salary that season was $2500. He bet $2000 of it on his team and got 2 to 1 for his money. On the morning of the game he called us together and announced the lineup. **'No man who starts will be taken out unless he's carried out.' was his last word.**

"And that's the way we started the game. Nothing could stop us but a fatal injury. Five men were carried off the field. And we won that game, because we were afraid to lose it. We were afraid of Roper and afraid of the students. But it wasn't cowardice, only fear of a fall from grace.

"We kicked two field goals in the first six minutes of play and scored a touchdown in the second half. Kansas, much bigger and quite as fast, scored one touchdown. The Missouri Valley championship was ours, 12—6, and the student body did as much as the players to win it.

"St. Louis schools haven't the opportunity to develop that same spirit unless they hire a coach for the rooters. They also face the fatal crisis of not playing teams their equal, athletically and socially. There is no organized rivalry between the rooters except on Thanksgiving day. There aren't enough 'annual' battles. Their schedules change too much from year to year. Intense rivalry can't be developed that way.

"And so I wish to point the finger of blame at the students, and not the players. If the noncombatants rally, the players will rally. Thanksgiving day's game, this year, will be won by the school with the most spirit, not the better coached team. Mark those words."

And so endeth a long sermon.

Out of 810 Alabama U. Students 807 Followed Team; Three Were Sick

COLLEGE spirit in all its pristine glory is found only at Alabama University, according to Champ Pickens, who was graduatesd from the Tuscaloosa campus a few years ahead of Del Pratt. After hearing Eddie Klein's wheeze, Pickens demanded the floor.

"Why, man alive, you don't know what College spirit is," said Pickens. "Let me tell you something. Two weeks ago Alabama played Sewanee at Birmingham. Now there are only 810 male students enrolled at Alabama this season, but three special trains were chartered to carry the student body from Tuscaloosa to Birmingham.

"When the game began the president of the university discovered that 800 students had made the trip on the three trains, while seven boys hiked through the woods and were there when the whistle sounded. The other three, sick in bed, got the returns by wire. And Alabama beat Sewanee for the third time in 13 years. Give that thought a whirl. I say A-l-a-b-a-m-a spells College spirit."

College Spirit Can Be Worked Up to Point Where a School Team Is Afraid to Lose, He Believes, and Cites Bill Roper's Case.

Wray's Column

We Let Him Get Away.

ONE of the interesting features in connection with the exploding of the Vanderbilt football championship bubble, caused by the University of Tennessee eleven, Saturday, is the fact that St. Louis let the coach of the winning team get away from it.

This successful leader was Johnny Bender, formerly of St. Louis U., which held the formidable Syracuse team to a tie when he was in charge.

Imagine this year's pitiful Billikens opposed to the Syracuse mammoths! Might as well try to stop a steam roller by strewing its path with hickory nuts.

* * *

Bender was considered one of the greatest defensive coaches in the Mid-West. That he did not succeed with the Kansas Aggies was due to the fact that he butted into a school of cliques, which handicapped him.

Had Bill Edmunds elected to accept the Aggies' job, Bender was in line for the Washington vacancy, although his application would probably not have been accepted, it is said, for reasons not connected with his football ability.

Failure to meet Bender's terms promptly caused Johnny to quit St. Louis U. and vanish into the Pacific Northwest three or four years ago, just after achieving great success for the local eleven. The school has not been adequately represented since.

We need a Bender, a Cochems and some real football talent in this vicinity, ere football leaves the "prep" stage.

* * *

Don't Give Up, Eli.

BROWN'S defeat of Yale is one of those things that will have to be forgotten, when it comes to the annual guess as to whether Eli will beat Nassau Saturday.

The team which faced Brown wore Yale jerseys, but it was almost as far from being a "varsity" as a second team is from the first.

To start with the following regulars were not in the game at all: Baldridge, Taft, Galt, Bingham, Jacques. In addition Gates played at tackle instead of end; Hutchinson was moved from fullback to center rush; Fox, an oarsman, was given a chance in the line along with another experiment, Callahan. To top it all off, Le Gore was taken out in the course of the game, according to the official list of substitutions.

It is only fair to assume that with the five absent regulars back in the lineup, and the men all playing in their normal positions, the effectiveness of the Eli eleven would be at least 25 per cent more.

* * *

Rough on Mexico.

A ONE HUNDRED days' racing meet has just opened at Tia Juana, Mexico. At long range this looks like backing an auto over a man, after running him down.

Imagine sending an army of race-track followers after the pickings left by Villa!

* * *

Brown No "Minor" Team.

CASUAL football followers figure that Yale's defeat Saturday was due more to its own weakness than the enemy's strength. This is not altogether true. It is no novelty for Brown to defeat Yale. Brown is seldom weak. In the last seven seasons Yale has won the rubber game—that's all, four to three is the count.

In none of these games has Yale rolled up 21 points against the Providence eleven, although the Bruonians have twice totaled this figure.

Here is the recent record of the elevens in their dual clashes:

1910—Brown 21, Yale 0.
1911—Yale 15, Brown 0.
1912—Yale 10, Brown 0.
1913—Yale 17, Brown 0.
1914—Yale 14, Brown 6.
1915—Brown 3, Yale 0.
1916—Brown 21, Yale 6.

Thus in seven seasons Yale's total score was 62, Browns 51—a difference of 11 points. This is about as nearly an even thing as one could figure out without establishing a dram.

M'KINLEY TO CHANGE LINEUP—LEFFLER OUT

Ronat Goes to Halfback, Peterson to Right End and Thompson at Fullback.

Announcement was made last night to the McKinley High School eleven that there would be a change in its lineup for the game next Saturday with Webster High, which is to be played at High School Field, at 1 p. m., as a curtain raiser to the Central-Soldan game, which starts at 3 p. m.

The shakeup in the team should greatly improve it and, the coaches think, will make the back field 100 per cent faster. Leffler, who formerly played right half, has been told to discontinue practice with the first team. Whether or not this is because of injuries could not be ascertained, but Arthur Ronat, former right end, is to take his place in the game next Saturday and also in the game with Central.

George Thompson, who has been out of the game since the Soldan game, is being relieved by his brother Thomas, who so very cleverly gave McKinley the three points that won them the game from Soldan. George has a bad ankle. He may not be able to play again this fall.

Art Ronat, now right halfback, has proven himself to be the fastest and most competent right end in the league, bar none. By placing Arthur in the back field, it is believed that Coach Crosby has assured his team and the McKinley followers that when the signal is given for the right halfback to advance the ball, it will be done with more speed than ever before.

McKinley's New Lineup.

Coach Crosby's men will line up as follows against Webster, and also against Central:

Needham, left end; Greisedieck, left tackle; Schwerdtman, left guard; Friese, center; Seibt, right guard; Deeds, right tackle; Peterson, right end; Seibert, quarterback; Reed, left half; Ronat, right half; T. Thompson.

Peterson, who is taking Ronat's place, has shown the McKinley rooters that he is of the right kind of stuff to be allowed to play on the McKinley line along with Deeds, Needham and the other notables. This is the first time that Coach Crosby has materially shifted his lineup for any league game this year.

Cleveland and Yeatman meet Saturday at 10 a. m. on High School Field. Central beat Yeatman by one more touchdown than they defeated Cleveland; so, according to the dope, Cleveland should be favored to win by one touchdown.

Webster High School and McKinley High will meet in their first battle of the season on High School Field at 1 p. m. and directly following this game Central and Soldan will clash, at 3 p. m.

The coaches of these two teams have not made known their lineups, but it is expected that some changes are to be made, as each coach is determined that his school will beat the other by at least two touchdowns. The "dope" says that Central will beat Soldan by two touchdowns; but you never can tell.

Cannefax Averages .91 and Defeats J. Moore; Kieckhefer Also Wins

Bob Cannefax, representing the Rex, played by far his best game of three-cushions of the season last night and defeated John Moore of Chicago, 50—39, in the Interstate League game at Frank Benson's emporium. Cannefax ran his string out in 55 innings for an average of .91. He had a high run of six.

In their match at Cleveland, August Kieckhefer, representing Rockford, Ill., defeated Charles McCourt, formerly of Pittsburg, but this year the Cleveland entrant, 50—47, in 78 innings. McCourt had a high run of seven, but it couldn't win for him.

MUNICIPAL BASKETEERS TO ORGANIZE THIS WEEK

A meeting for the purpose of reorganizing the Municipal Basket-ball League for the coming season will be held tomorrow night at 5:30 o'clock at room 330 Municipal Courts Building. At the gathering tomorrow plans for the season will be discussed and arrangements made for obtaining halls in which to stage the contests.

MARTIN KERN TO COMPETE IN M-W BOWLING TOURNEY

Former Champion Hopes to Regain Honors in Tournament Starting Friday.

Martin Kern, St. Louis, only national bowling champion, who won both the individual and all-events titles in the first tournament ever held by the Middle West, will compete for honors in the coming event on the Washington alleys, starting Friday night. Kern will be a member of the Sewell Wheels quintet, which is a member of the Peterson Scratch League, and is captained by George Willis.

The local veteran won his Mid-West championships in 1908, when he copped the singles with a 638 score and the all-events with 1786. This gave him an average of 212 2-3 in the individual and 198 4-9 for the all-events.

Kern is still rated as a top-notcher among the local pin knights. In the few regular league games he has rolled with the Sewell Wheels, he has uncorked an average of 173. The local bowlers will be pulling for the veteran to get some good counts in his games.

Rubinis Coming for Event.

One of the best known tenpin teams that will be here from Chicago for the Middle West tournament will be the last year's Chalmers, who lost the title by only 21 pins, when a foul was called on Chuck Collier, when he had a double up. This quintet will this season roll under the name of Rubins.

Jimmy Blouin, who a few years ago was considered one of the best "maple getters" in the Middle West, is lead-off man for the team; H. Steers, F. Thoma, C. Collier and R. Rolfe, follow in the order named. Every one is a star and they have been rolling together for a good many years. They will make a strong bid for the leading honors in the coming tournament.

Chicago will have 16 teams here trying for prizes. They are the Mineralites, Rubinis, Petersens, Brucks-Edelweiss, Brucks, Bergers, Bowlers Journal No. 1, Bowlers Journal No. 2, Jeffersons, Edelweiss-Schalls, Little Bohemias, Wabash, Faetz-Edelweiss, Howes Academy, Commodore-Barrys and Leo Council, Knights of Columbus.

Pick of Chicago Teams.

The Windy City fives entered, practically represent the pick of the Chicago teams, and they are confident that they will again carry off their share of the prize money. In former years they have been very successful.

Bowlers in the Windy City claim that the Middle West offers them a better chance to get their entry money back than the A. B. C. stating that the class of teams in the Mid West is not as good as in the A. B. C. This is one of the reasons why the Chicago delegation will number 16 teams this year instead of only seven as was the case last year.

SPORT SALAD BY L. C. Davis

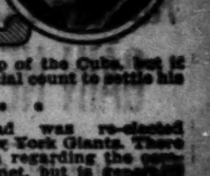

Playful.

IT is a husky quarterback,
He stoppeth one of three;
He lays h[illegible] out upon his back
And dislocates his knee.
He tears his clothes and breaks his nose
And blackens both his eyes;
But didn't do a single thing
To hurt him, otherwise.

* * *

From the Back Counties.

'Twas on an Autumn evening,
Old Jasper's work was done,
And he beside his cabin door
Was sitting in the sun,
Said he: "B'gosh I'd like to know,
If Andrew Jackson won."

* * *

Question of Time.

THERE was a man in our town,
Who was an absentee;
He fixed his ballot for the mail
And marked it carefulee.
Although it was a week ago,
That voter needn't fret,
'Twill take another month or so,
But they will count it yet.

* * *

Reciprocity.

FORMER Queen Lil wants one of our new battleships named Hawaii. If all the Hawaiian singers would agree to go back to Hawaii and take their music and ukeleles with them, we'd be in favor of naming a battleship after every island in the group.

* * *

Germany Schaefer is going into vaudeville. We don't know whether Germany can act or not, but we've seen worse.

* * *

The re-election of Charles Weeghman as president of the Cubs is generally conceded. The returns are not all in, but the absentee vote will probably insure his election by at least 2000 majority.

* * *

Joe Tinker is putting up a good race for the managership of the Cubs, but it will require the official count to settle his case.

* * *

Harry Hempstead was re-elected president of the New York Giants. There is much speculation regarding the complexion of his Cabinet, but is generally thought that John J. McGraw will retain his post as Minister of War.

* * *

See where the starch trust has been ordered dissolved by the Federal Court. The starch people put up a stiff front, but Judge Learned Hand ironed 'em out.

* * *

Safety First.

The north wind doth blow
And we shall have snow
And goose flesh all over
Our pelts.
So have your shoes soled
Or you will catch cold
From slopping around
When it melts.

* * *

Belated Returns.

The returns from the river wards are coming in slowly. Here's the latest:
The boards in the old park will miss me,
The sun will not shine as of yore;
The sky will be dark and gloomy—
For "Bus" will not root any more.
Therefore—
If Jones insists
On standing pat,
Two fans may sit
Where I once sat.
BUSTER F.

* * *

They Won't Bite Us.

EAST ST. LOUIS, Ill., Nov. [illegible]
L. C. Davis—
Dear Sir: You've fished upon the Gasconade
For crappies bright and shiny,
And many a pleasant trip you've made
Along the purling Piney,
But you never trolled for bass
In our little old lagoon,
But winter now is here, alas!
Would that spring were coming soon,
That you may spend a pleasant day
With the amber fluid not far away,
With plenty to eat and plenty to drink
Who could ask for more? No one, I think.
G. H. MORRISON.
P. S.—The crappie were still biting last week.

Last Night's Fights

Cincinnati—Joe Haley had a slight shade on Johnny Ritchie, 10 rounds. K. O. Mars knocked out Red Mason, three rounds. Al Thompson beat Jack Stewart, four rounds. Kid Howard and Jack Sheppard, six-round draw. Frankie Dean beated Cupid Demmitt, four rounds.

Pittsburg—Knockout Brown, the Greek middleweight, shaded Buck Crouse, six rounds.

Columbus, O.—Jack Perry and Roy Click, 10-round draw.

Philadelphia—Al Shubert and Lew Tendler six-round draw, which was brutal to those who paid money hoping to see a real fight. Benny Kaufman beated Dick Loadman, six rounds. Willie Jackson knocked out Tommy O'Keefe, two rounds. Charley Rear beat Young Chaney, six rounds. Paul Deevers beated Frankie Quinlan, six rounds.

Youngstown, O. — Johnny O'Leary beat Tony Zill, 12 rounds.

Three New Men Report to Painter—McRoberts' Knee Worries Edmunds

The clans are rallying at St. Louis U. Following the Milwaukee massacre, the students are showing a keener interest in the efforts of the coaches to build a team for the Washington game. Three new men reported last night. Welsh, the tackle of last season, was in uniform for the first time. So were Galvin, also a lineman, and Hartley, an end. This gives Painter a chance to experiment with new combinations in the forward defense.

Out at Washington, only routine practice was held. Coach Edmunds was somewhat worried over the injury to McRoberts' knee, as McRoberts is the closest thing to a real quarterback that the Pikers have uncovered. He was obliged to quit Saturday's game before the end of the first half and was not in shape to practice last night.

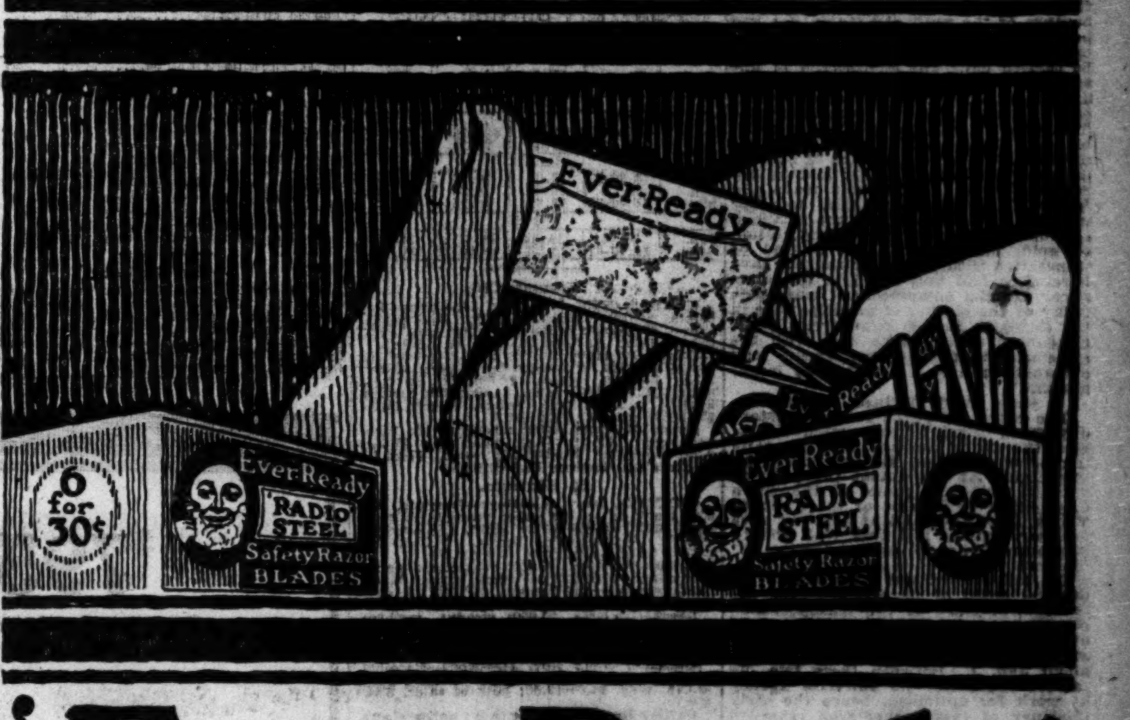

'Ever-Ready' Radio Blades

In all the history of blade making there never before existed such perfect control of steel temper and blade keenness as the marvelous "Radio" Blade.

"Radio" Blades treat all beards with tender regard—the toughest stubble—or the tenderest growth is removed, and you smile with satisfaction.

After you've used 'Ever-Ready' "Radio" Blades you will appreciate why we go to such extreme care in wrapping each blade, so as to preserve its factory perfection.

6 for 30c
10 for 50c

The dollar you pay for the regular standard 'Ever-Ready' outfit is the best dollar you will ever spend in your life-time, because the 'Ever-Ready' will serve a life-time. The frame is guaranteed for 10 years. The blades can be renewed not alone for your own razor but for razors lacking the 'Ever-Ready' standard.

'Ever-Ready' 12 bladed Safety Razor $1.00, and extra "Radio" Blades—6 for 30c, 10 for 50c, are sold everywhere.

Your nearest druggist or hardware store is the depot.

American Safety Razor Co., Inc., Mfrs., Brooklyn, N. Y.

MARKETS AND FINANCE--SALES AND LATEST QUOTATIONS

LIQUIDATION WELL ABSORBED, STOCKS GAIN NEAR CLOSE

Rails Heavily Sold, but Steel and Certain Specialties Score Sharp Advances.

By Leased Wire From the New York Bureau of the Post-Dispatch.

NEW YORK, Nov. 14.—The Evening Post, in its copyrighted financial review today, says:

"With many setbacks and periods of hesitation and with a wider range of business than had been seen for some time, the stock market advanced today. The upward movement was especially pronounced in the last hour, following a decline about midday. A good many people still had stocks for sale, bought before election, and they employed the familiar tactics of selling them under cover of the sharp advances which took place in various groups of stocks; yet the market, in spite of reactions, absorbed this liquidation with greater ease than had been shown since the election. The copper shares advanced, and the automobile issues recovered somewhat from their recent weakness. That the stock market had not fully regained its composure, however, appeared from the comment that attended reports of fresh betting on the result of the election, based upon rumors of an eleventh hour reversal of the outcome.

Steel Shares Exhibit Strength.

"Conditions in the steel trade were not more favorable today than yesterday, yet the market was ostensibly impressed with rumors of larger dividends to be declared by several independent concerns, and the steel shares moved upward. The incident was significant not only of the returning willingness on the part of speculators to give heed to the ordinary kind of market news, but also illustrated in a degree the confusion of the closest observers as to the real technical position of the market. Statements in some quarters that a 'big short interest' was outstanding were countered elsewhere by the equally positive opinion that the market was overbought and unsound technically. Where underlying conditions have been subject to such varying interpretation it was altogether possible that both views were correct as far as they went. The existence of such a state of affairs, arising from totally divergent opinions of speculative conditions, would go far to explain the conflicting and sudden market movements.

"Railway shares were conspicuously weak. Part of the explanation lay in the threat of the railway union leaders to order a strike if the provisions of the Adamson law are not put into operation on Jan. 1, regardless of the decision of the courts to which some of the roads have appealed in opposition to the measure. Such action might result in carrying the railway labor controversy back to its starting point—a prospect which people on Wall street and elsewhere could view with little satisfaction. The market's attitude toward the railway stocks was also influenced by the growing evidence of the carriers' inability to cope fully with the traffic situation as revealed in the increasing shortage of freight cars reported month by month. Such considerations at the moment more than offset the excellent earnings which the roads are enjoying.

"Discussion of new methods of foreign financing in this market was interesting because of the gradual change that has been taking place in the general conception of how much of this financing may be carried out. The advisability of unsecured loans to one or more of the belligerent nations had already been considered in banking circles; today there was discussion of the purchase by American banks of the short-dated treasury paper of Great Britain and perhaps of France. Stronger emphasis is being laid on the relation between our foreign trade and foreign financing, and this, together with the evident desire of the financial community to restrain the importation of gold, may bring about a kind of transaction with which our bankers have heretofore had only a slight acquaintance. Official announcement was made today of the closing of participations in the $50,000,000 French commercial credit announced some weeks ago, with the statement that the arrangement may eventually run to a considerably larger amount."

Ease Well Defined Early.

The effect of peace rumors yesterday from Washington, which unsettled the stock market through selling of war stocks, did not disappear overnight. At the outset today there was in evidence some of the same disposition to dispose of those shares which have fattened at a lively rate on war orders, but this was not so pronounced as to cause severe decline in values.

The railroad list was more or less under the cloud of uncertainty over the prospective clash of the transportation companies with trainmen as a result of disagreement over the Adamson law, a strike prospect looming ominously for about Jan. 1. Between these two big factors there was no powerful agency at work for optimism, hence the early tendency of the market was regarded as very much in line with reason. Copper shares were not depressed along with the other actives, ruling steady to slightly higher. Selling from professional sources contributed to the unsettled tone.

Central Leather was again the feature of weakness at a further loss of 3⅝ points. Other specialties reacted more moderately. This tendency was soon overcome, however, in the higher prices registered by Mexican Petroleum, Republic Iron, New York Airbrake, U. S. and Lackawanna Steels and Motors, Maxwell gaining over 3 points. Most losses were more than retrieved by the end of the first half hour.

Central Leather Picturesque.

Central Leather's recovery from 102¼ to 109⅝ was the conspicuous feature of the forenoon, causing urgent short covering. Mexicans also improved substantially on reports of a better outlook respecting affairs in the country. Petroleum gaining 3¼ and American Smelting three points. Other strong features included the principal steel stocks, coppers and zinc and various war industrials, notably Air Brake, which increased its gain to six points. Marines and other shipping shares also scored material advances, likewise the paper group, Union Bag gaining 13½ points. Rails alone were backward and relatively dull.

Heavy selling of rails, presumably based upon labor conditions, unsettled the list after midday, leading issues losing 1 to 2 points. Linseed preferred broke 8 points on announcemetn of the restored dividend, the common losing 3½ points.

METALS.

Lead and Spelter Steady.

Lead and spelter were steady, unchanged, on the St. Louis market today, the former quoted $6.92½@7, and the latter $11.

New York Lead.

NEW YORK, Nov. 14.—The Metal Exchange quotes lead, $7@7.05; spelter, firm; spot, East St. Louis delivery, 11¼@11¾c. At London—Lead, £30 10s; spelter, £56.

Money and Discounts at London.

LONDON, Nov. 14.—Bar silver, 34 3-16d per ounce. Money, 5 per cent. Discount rates: Short bills, 5½@5 ⅝per cent; three months, 5½@5¾ per cent.

New York Stock Quotations

Reported daily for the Post-Dispatch by G. H. Walker & Co., 307 North Fourth street.

NEW YORK, Nov. 14.

STOCKS.	Open	High	Low.	Noon
Alaska Gold	12	....	....	12
Am. Beet Sugar	100⅝	101	100⅝	101
Am. Can com.	62¼	63	62¼	62½
Allis-Chal. com.	31½	32⅜	31	31½
Allis-Chal. pfd.	88¾	89½	88¾	89
Am. C. & F. Co. com.	69⅛	70	69⅛	69½
Am. Zinc com.	56	56½	56	56½
Am. Zinc pfd.	81½	....	....	81½
A. H. & L. com.	15½	....	....	15½
A. H. & L. pfd.	69½	....	....	69½
Am. Loco. com.	92½	93¼	92½	93¼
Am. Sm. com.	112⅞	114	112⅞	113⅞
Am. Sugar	116	....	....	116
Am. Telephone	132⅞	....	....	132⅞
Am. Lin. Oil com.	26⅜	26¾	26	26
Am. Lin. Oil pfd.	61⅛	62½	59½	60¾
Am. Wool	52¾	53¼	52¾	53¼
An. Copper	98¾	99½	98¾	99¼
Atch. com.	105¼	105⅜	105	105
At. C. L.	122	....	....	122
B. & O.	86½	86½	86	86
Baldwin Loco.	82½	85	82½	83⅞
Butte & Sup.	66½	66½	66	66½
Cal. Petro.	21¾	....	....	21¾
Can. Pac.	172⅝	....	....	172⅝
Cen. L. com.	105	106¼	103	106
C. & O.	67	....	....	67
Cuban Cane Sugar	71¾	72½	71¾	71⅞
Chi. G. W. pfd.	42½	42⅞	42	42¼
C. M. & St. P. com.	93⅝	94	93½	93½
Chino Copper	66¼	66⅞	66¼	66⅞
Chi. R. I.	34½	35⅜	34½	34⅞
Colo. F. & I.	52½	53⅜	52½	53⅜
Crucible Steel	86¼	89	86¼	88
Corn P. Ref. com.	18	18	17½	18
D. & R. G. pfd.	44¼	....	....	44¼
Distillers	42¼	42¾	42¼	42¾
Erie com.	36½	36⅝	36¼	36⅝
Erie 1st pfd.	51⅛	51¼	51⅛	51¼
Erie 2d pfd.	43½	....	....	43½
Gen. Elec.	181	181⅛	181	181⅛
G. North. pfd.	117⅜	117⅜	117¼	117¼
Goodrich	68½	69⅛	68½	69¼
Int. P. com.	67	69	66½	69
Int. P. pfd.	104⅝	....	....	104⅝
Ins. Cop.	67⅝	69	67⅝	69
Kennecott Copper	55⅛	56¼	55⅛	56⅛
K. C. Sou. com.	26½	....	....	26½
Lehigh Val. Ry.	81½	81½	81	81⅛
Lackawanna Steel	96	98⅛	95½	97⅞
L. & N.	133⅜	133⅜	133¼	133¼
May Dept. Stores	70½	70⅞	70½	70⅞
Mexican Petroleum	105½	108½	105½	107½
Miami Copper	41½	42¾	41⅛	42¾
Maxwell M. com	73½	74⅛	73	74
Maxwell M. 1st pfd.	80¾	....	....	80¾
Maxwell M. 2d pfd.	49⅝	50	49⅝	50
M., K. & T. com.	7¼	....	....	7¼
Nat. Enam. com.	32	33¾	32	33¾
National Lead com	67	67	66½	67
Nevada Cons.	27½	27⅞	27⅜	27⅝
New York Central	106⅞	107¼	106⅝	107¼
N. Y. N. H. & H.	59½	59½	58⅛	58⅛
Norfolk & Western	141	141	140	140
North. Pac.	111	....	....	111
Pac. Mail	25¼	25¼	24¾	24¾
Penn.	56⅞	56⅞	56¾	56¾
Peo. Gas	111	....	....	111
P. S. Car com.	78	79⅜	77¾	79⅜
Ry. Steel Springs	54	54	53¼	53⅞
Ray Cons.	34¼	34¼	33¾	34⅜
Reading com.	106½	107	106¼	106⅝
Rep. I. & S. com.	81⅞	84⅜	81¼	83¼
Studebaker com.	123⅜	126	123½	125
Sou. Pac.	100	100	99⅞	100
Sou. Ry. com.	27	27	26	26
Texas Oil Co.	222	....	....	222
Texas Pac.	18¼	18¼	18¼	18⅝
Third Av.	50¼	....	....	50¼
Union B. & P. com.	14⅜	16⅝	14⅜	16⅝
U. P. com.	147	147½	146¾	147¼
United Fruit	160¾	....	....	160¾
U. S. Rubber	59⅝	60	59	59¾
U. S. Steel com.	120¼	121¼	120¼	121⅛
U. S. Steel pfd.	121⅝	121¾	121⅝	121⅝
U. S. Ind. Alcohol	136¼	137	136	137
Utah Copper	118¼	119⅝	118½	119⅝
Virginia-C. C. C.	44½	....	....	44½
Wabash W. I.	15	....	....	15
Wabash P. A.	55	55⅝	55	55⅜
Wabash pfd. B.	29⅝	29½	29⅜	29½
West. Md.	26½	....	....	26½
Westinghouse	64	64⅝	64	64⅝
Woolworth com.	138½	....	....	138½
Willys Ov. com.	37¼	38	37¼	38
Willys Ov. pfd.	100	....	....	100
Int. M. M. com.	40⅝	42¾	40⅝	41⅝
Int. M. M. pfd.	116	117¼	116	117

NEW YORK BOND SALES

2,000	Ind. Steel 5s	at 104½
2,000	Ill. Cen. 4s (1956)	at 87¼
5,000	Armour 4½s	at 94¾
3,000	B. & O. gold 4s	at 92¼
5,000	C. & O. w. i. 4s	at 77½
3,000	Colo. Sou. rfg. 4½s	at 85¼
10,000	C. & O. cv. 5s	at 96¼
1,0000	Det. Un. Ry. 4½s	at 84
1,000	St. L., I. M. & S. 4s	at 80
5,000	Penn. gen. 4½s	at 102¾
2,000	Nor. Pac. 4s	at 93¾
5,000	Sou. Ry. 5s	at 102¼
2,000	Sou. Pac. 5s cv.	at 105⅝
3,000	Lack. Steel 5s (1950)	at 101⅝
1,000	D. & R. G. rfg. 5s	at 72
2,000	M., K. & T. 1st 4s	at 78¼
2,000	N. Y. City 4½s (1960)	at 103½
1,000	Iowa Cen. 4s	at 62⅛
1,000	Erie cv. 4s. B	at 72

CHICAGO PROVISIONS.

CHICAGO, Nov. 14.

	Open.	High.	Low.	Close.
PORK.				
Dec.	$27.50	.....	.....	$27.50
Jan.	27.40	$27.65	$27.25	27.30b
May	27.47	27.65	27.22	27.25a
LARD.				
Dec.	16.80-72	17.05	16.72	16.95b
Jan.	16.25	16.37	16.22	16.30
May	16.40-25	16.40	16.25	16.32a
RIBS.				
Jan.	14.55	14.62	14.47-50	14.50b
May	14.70-67	14.75	14.60-62	14.62n

At Kansas City.

KANSAS CITY, Mo., Nov. 14.—Hogs—Receipts, 20,000; steady; bulk, $9.50@9.95; heavy, $9.80@10; packers and butchers, $9.65@9.95; light, $9.50@9.90; pigs, $7.75@9.25.

Cattle—Receipts, 18,000; steady; prime fed steers, $10@11.50; dressed beef steers, $7.50@9.75; Western steers, $6.50@10; Southern steers, $5.75@8.25; cows, $4.50@7.50; heifers, $6@10; stockers and feeders, $5@8; bulls, $5@6.50; calves, $6.50@10.50.

Sheep—Receipts, 6000; strong to 10c higher; lambs, $11.25@11.85; yearlings, $8.25@9.25; wethers, $7.50@8.50; ewes, $7@7.75; stockers and feeders, $5.50@10.25.

At Chicago.

CHICAGO, Nov. 14.—Hogs—Receipts, 42,000; slow; 5c to 10c under yesterday's average; bulk, $9.85@9.95; light, $8.75@9.90; mixed, $9.35@10.15; heavy, $9.55@10.15; rough, $9.55@9.70; pigs, $6.75@8.60.

Cattle—Receipts, 18,000; unsettled; native beef cattle, $6.80@12; Western steers, $6.60@10.25; stockers and feeders, $4.75@7.90; cows and heifers, $3.75@9.50; calves, $8.25@12.

Sheep—Receipts, 25,000; steady; wethers, $7.80@9; lambs, $9@11.90.

At Omaha.

OMAHA, Neb., Nov. 14.—Hogs—Receipts, 7300; steady; heavy, $9.60@9.85; light, $9.40@9.75; pigs, $8.00@9.50; bulk of sales, $9.50@9.70.

Cattle—Receipts 7000; steady; native steers, $6.50@11.10; cows and heifers, $5.75@7.50; Western steers, $6.50@9.00; Texas steers, $6@7; stockers and feeders, $5.75@8.

Sheep—Receipts, 13,000; higher; yearlings, $7.50@9.25; wethers, $7.25@8.25; lambs, $10.00@11.75.

At St. Joseph.

ST. JOSEPH, Mo., Nov. 14.—Hogs—Receipts, 17,000; best, steady; others lower Top, $10; bulk, $9.65@9.90. Cattle—Receipts, 3500. Steady to 10c lower. Steers, $6.50@10.50; cows and heifers, $4.50@10; calves, $6@11.50. Sheep—Receipts, 2500; 10c to 15c higher. Lambs, $11.25@11.85; ewes, $7.25@7.75.

At Pittsburg.

PITTSBURG, Pa., Nov. 14.—Hogs—Receipts, 2000; 20c higher; heavy, $10.40@10.45; heavy yorkers, $10.15@10.25; light yorkers, $9.50@9.75; pigs, $9@9.25.

Sheep and lambs—Receipts, 1000; steady; top sheep, $8.25; top lambs, $11.60.

Calves—Receipts, 200; steady; top, $12.50.

At Cincinnati.

CINCINNATI, Nov. 14.—Hogs—Receipts, 6500; active; packers and butchers, $9.75@10.15; common to choice, $7.50@9.50; pigs and lights, $6.50@9.35.

Cattle—Receipts, 700; steady; calves higher; $4.50@12.

Sheep—Receipts, 400; strong; lambs strong, $6.50@11.75.

STOCK EXCHANGE BARRIER DOWN

Brokers Telephone Clerk Admitted to Membership in New York Body.

NEW YORK, Nov. 14.—The removal of class barrier to the Stock Exchange, which in the past has been considered rather as an exclusive club, with a limited membership, was emphasized today through the announcement that a telephone clerk for a Broadway brokerage firm is to be advanced to full membership on the board, as soon as arrangements for the purchase of the seat have been completed. This is the second instance in two weeks of a uniformed employe of the exchange becoming a full member. One reason ascribed for the promotion of employes is the heavy business done in securities. Messengers and telephone clerks of long experience at once become assets to their firms without a period of "breaking in."

RAILWAYS ISSUES IN HIGHER FAVOR ON LOCAL MARKET

Candy Common Leads in Activity on Firm Value Basis—Alton-Granite 5s Advance.

ST. LOUIS CLEARING HOUSE STATEMENT.

	Clearings	Balances.
Today	$22,260,140	$3,010,696
Last week, holiday.		
Last month	22,283,993	3,075,241

United Railways issues contributed largely to the interest of the St. Louis Stock Exchange's forenoon session today, and were also an element to the strength that marked it in spots. The preferred shares advanced a full point in sales, while common drew an advanced bid and 4s were firm.

Candy common was foremost in activity, 145 shares being sold on a firm basis.

Alton-Granite 5s were higher on a moderate volume of trading.

At the afternoon session of the Exchange Railways preferred scored a further appreciable advance, and other actives were steady to firm.

MORNING SESSION. CLOSING QUOTATIONS.

	Bid.	Asked.
Boatmen's Bank	117	....
German Savings Institution	200	200½
Nat. Bank of Commerce	107	107½
State National Bank	210	....
United Railways com.	4⅝	5
do pfd.	17¾	18
do 4s	60¾	61
St. L. & Sub. gen. 5s	....	74½
Broadway 4½s	98¾	....
Alton, G. & St. L. 5s	77	....
Louisville Home Tel. 5s	....	95
do 5s	95	....
Ohio State Tel. com.	....	45
Missouri Edison 5s	100½	....
St. L. Cotton Compress	37	39
International Shoe com.	105	107
do pfd.	111¼	....
Granite-Bimetallic	76¼	77¼
St. Louis Screw	200	....
Independent Brew. 6s	60	....
National Candy com.	20	20¼
National Enameling com.	33	....

SALES BETWEEN SESSIONS.

5 Wagner Electric at 375.

REGULAR SESSION.

25 National Candy common at 20.
10 National Candy common at 20.
50 National Candy common at 20.
40 National Candy comon at 20.
10 National Candy common at 20.
10 National Candy common at 20.
1 Bank of Commerce at 107½.
5 Bank of Commerce at 107¼.
50 United Railways preferred at 17.
10 United Railways preferred at 17¼.
10 United Railways preferred at 17⅜.
45 United Railways preferred at 17½.
30 United Railways preferred at 17½.
$1000 United Railways 4s at 61.
$1000 United Railways 4s at 61.
$2000 United Railways 4s at 61.
$1000 United Railways 4s at 61.
$1000 United Railways 4s at 61⅛.
10 Union Sand and Material at 81.
$1000 Ind. Brewing 6s at 61.
$1000 East St. Louis & Sub. 5s at 89½.
$1000 Alton-Granite 5s at 77¾.
$2000 Alton-Granite 5s at 77¾.

CLOSING QUOTATIONS—AFTERNOON SESSION.

	Bid.	Asked.
Nat. Bank of Commerce	107	107½
Mercantile Trust	....	343
Mississippi Valley Trust	289	....
United Railways pfd.	17¾	18¼
do 4s	60⅝	60⅞
St. L. & Sub. gen. 5s	74	74½
Am. Credit Indemnity	140	....
Ely & Walker com.	....	185
do 2d pfd.	86½	....
International Shoe com.	105	106
do pfd.	111½	112
American Bakery 6s	100¾	....
St. L. Brewing Assn. 6s	....	85
National Candy com.	19¾	20¼

REGULAR SESSION.

3 Hydraulic Press Brick pfd at 20.
5 Bank of Commerce at 107.
5 Bank of Commerce at 107.
5 Bank of Commerce at 107.
10 Title Guaranty Trust at 100.
5 International Shoe preferred at 111½.
$4000 United Railways 4s at 60¾.
25 United Railways preferred at 18.
10 United Railways preferred at 18.
10 United Railways preferred at 18¼.
2 United Railways preferred at 17½.

Sugar Market.

NEW YORK, Nov. 14.—Raw sugar, easy; centrifugal, 6.52c; molasses, 5.65c; refined, steady; fine granulated, 7.50@7.60c. Sugar futures were easier under scattered selling by commission houses, prompted by the easier feeling in the spot market. At noon prices were 3 to 13 points lower.

GRAIN HITS SOFT COURSE AND VALUES GET SETBACK

Wire House Supporters of Sky-High Figures Send Out Rumors and Reports Designed to Stay Decline, but Effort Fails.

TUESDAY'S COMPARATIVE FUTURE QUOTATIONS.

Reported by the St. Louis Merchants' Exchange

ST. LOUIS, Nov. 14.

	Open.	High.	Low.	Close.	Close Yesterday.	Close Last Year.
DECEMBER WHEAT.						
St. Louis	187¼	187⅝b	184¾	185¼b	187⅝b	103¼b
Chicago	189⅝	189¾	185⅝	186@185¾	189⅝@¼	104¾@¼
Kansas City	187	187⅝	182⅞	183	187@¼a	99¼b
Minneapolis	197½@¾	197⅞	193½	194¼	196¾	100¼@¼b
Toledo	195¼	195¼	191	191½	195	116½
MAY WHEAT.						
St. Louis	191¼@½	191⅞b	187⅝	188	191¼a	106a
Chicago	194¼@193¾	194¾	190¼	191@190¾	194¼a	106⅝a
Kansas City	190@189½	190	185	185⅞	189	101⅝b
Minneapolis	200	200	195⅝	195⅞	198¾	103⅝@¾a
Toledo	201¼	201¼	197	197¼	201	118¼
JULY WHEAT.						
St. Louis	....	....	....	157a	157½	....
Chicago	161¼-160¼	161½	158⅝	159½@¼	160½@¼	....
Kansas City	157@156⅞	157	154	154½	156b	....
Minneapolis	190¾	190¾	186⅞	187½	189⅝	....
DECEMBER CORN.						
St. Louis	97⅝	98½b	95⅛a	95½	97⅝b	57⅞b
Chicago	99¾@98⅝	99¾	95⅝	95⅞@⅝	99@98⅞	60⅜a
Kansas City	95¾	95⅝	92	92⅝b	94⅞b	87@87⅛a
MAY CORN.						
St. Louis	99	99½@⅝b	96⅜	96¾	98⅞	62b
Chicago	99⅝@98½	99¾	96½	96⅝a	99⅛-98⅞	64 b
Kansas City	97½	97½	94	94½b	96¾	60¼@⅜b
JULY CORN.						
St. Louis	96⅛	96⅛	96⅛	96¼	98¾b	....
Chicago	99¼@98¾	99¾	96½	96⅝	98⅛@⅝	....
Kansas City	96½	97¼	94½	94¾b	96⅛b	....
DECEMBER OATS.						
St. Louis	57	57	57	57	57⅛@¼a	36
Chicago	58⅞@⅝	59	57½	57⅝@¾	58⅝a	38⅝b
MAY OATS.						
St. Louis	61⅛	61⅛	61⅛	61⅛a	61½a	38½b
Chicago	62⅞@½	63	61½	61⅝b	62⅝a	40⅛a

It was a slippery course on the grain market today, and St. Louis speculative interests were keenly alert to the comparatively steady, but not precipitate, downturn, adjusting their lines to it as nearly as possible.

Most of the outside were houses appeared to be wedded to the higher levels and kept feeding such bullish news as was available. As an instance, one of them forwarded the substance of a noon Argentine cable stating that wheat damage was steadily increasing in the Central Western and Southern sections of Buenos Aires province. Another house sought to buoy the high market with a report that for several weeks foreign Governments had been credited with buying wheat futures, which recently had been exchanged for the cash article, suggesting that operations of this sort were a future probability.

But it was not a propitious day for the price-lifting element in the speculative market. At best the line of literature disseminated merely served to keep a checkrein upon the crowd that is out of line with the idea of sky-high values. December wheat dropped 2⅜c, May 1⅛c and July ½c. December corn lost 2⅛c, May 2⅛c and July 2⅝c. Decline in the oats list were of moderate fractions.

Ease Apparent From Start.

Speculators were unable to see a further substantial rise in grain values in the early period of the trading session. When initial quotations were posted, showing moderate advances all along the line, there were sale offers in fairly liberal volume for a brief spell, then comparative quiet set in as the price level was slowly lowered.

For the conservatism displayed there was no apparent cause save conviction that prices are high enough to fit all known world conditions. There remains a strong export demand for wheat, manifested whenever prices soften appreciably, but the Argentine situation has passed into the uncertain stage on the direct bid for American business on a basis of materially lower flour prices than domestic mills are quoting. Millers' demand at Liverpool was reported strong, with arrivals moderate.

The moderate strength in corn had its foundation on report that Eastern consumers were almost on bedrock supplies, while Western shippers were unable to fill orders. Added to this was Liverpool report of a strong market at sharply higher prices, also a shortage there of Argentine offers. Advices from Argentina told of locusts covering a large area of the corn zone.

The principal bullish sentiment in oats arose from the high prices on wheat and corn, virtually shutting those cereals off from the rank and file of speculators for the time being.

Arrivals of wheat in St. Louis for the day aggregated 89,052 bushels, which compare with 268,710 a year ago; corn, 36,250 bushels, against 21,400; oats, 39,100 bushels, against 61,200; hay, 295 tons, against 940 on the same date last year.

Minneapolis reported 358 cars wheat received, compared with 299 a year ago and 300 two years ago. Duluth receipts were 272 easy, against 596 last year and 356 two years ago. Arrivals at Winnipeg totaled 859 cars, against 1420 last year. Stocks at Minneapolis increased 325,000 bushels in three days.

Clearances of wheat totaled 286,000 bushels; flour, 17,000 barrels; wheat and flour, equivalent to 367,000 bushels; corn, 60,000, and oats 45,000 bushels.

Primary receipts wheat totaled 1,316,000 bushels, comparing with 3,223,000 last year; corn, 673,000 bushels against 652,000 bushels, and oats 913,000 bushels against 1,088,000. Total primary shipments of wheat were 1,061,000 bushels, of corn 249,000, and of oats 828,000, compared with 1,482,000, 255,000 and 1,411,000 bushels last year, respectively.

CASH GRAIN MARKETS.

Cash wheat was unchanged to 1c lower on the local market today, and quiet. No. 2 red, $1.87@1.95; No. 3, $1.83@1.88; No. 4, $1.81@1.83; No. 2 hard, $1.91@1.97; No. 3, $1.87@1.88.

Corn, new, was off ¼@1c, but demand reported good; old was dull and unsettled No. 2, new, $1.02; No. 3, new, 99½c@$1; No. 4, new, 97½c; No. 2 yellow, new, $1.02 n; old, $1.05@1.06; No. 3, new, $1.01@1.02; No. 4, 97½@99c; No. 2 white, new, 99½c n; old, $1.04; No. 3, new, 97c.

Oats unchanged to ½c lower and slow. Standard, 58½@59c; No. 3 white, 58@59c; No. 4, 51½@57½c n; No. 2, 58@58½c n; No. 3, 57½c n.

No. 2 rye, $1.45 n; No. 3, $1.43 n.

Cash Grain Elsewhere.

KANSAS CITY, Mo., Nov. 14.—Cash wheat, 1c lower; No. 2 hard, $1.87@1.92; No. 3, $1.84@1.90; No. 2 red, $1.86@1.91; No. 3, $1.79@1.88. Corn—¼c higher; No. 2 mixed, 96½@97½c; No. 3, 95½@96½c; No. 2 white, $1; No. 3, 99½c@$1; No. 2 yellow, 98@98½c; No. 3, 97c. Oats—Unchanged; No. 2 white, 57¼@58c; No. 2 mixed, 55@57c. Rye, $1.40@1.41. Kafir, $2.30@2.35. Hay—Firm; choice timothy, $12.50@13.50; choice prairie, $11.50; choice alfalfa, $19.50@20; shorts, $1.55@1.75; bran, $1.40@1.42. Receipts—Wheat, 177 cars.

PEORIA, Ill., Nov. 14.—Corn—Unchanged at 2½c higher; No. 3 white, old, $1.01; No. 2 yellow, $1.04; No. 3 yellow, $1.02@1.02¼; No. 3 mixed, $1.01; No. 4 mixed, 99c@$1; sample, 92½c. Oats—½c higher; standard, 57c; No. 3 white, 56¾c.

HIGHER ALTITUDE TAKEN BY COTTON IN EARLY TRADING

Moderate Easing Takes Place on Selling — Consumption of Staple a Strength Factor.

NEW YORK, Nov. 14.—Still higher levels were reached in the speculative cotton market today, first prices being 12 to 24 points higher on the strength of Liverpool and a bullish view of the census consumption figures. January contracts sold up to 19.98c and May to 20.25c, or 18 to 25 points above last night's closing figures right after the call, but these prices attracted heavy general realizing and prices eased some 8 or 10 points from the best. The heavy opening in the stock market probably accounted for some scattered Wall street selling.

Apprehensions that the reported action of the British Admiralty in taking British freight room for grain and metals would interfere with cotton exports probably promoted some of the early realizing. Reactions of 10 to 12 points were followed by renewed firmness on active Wall street and Western buying, however, with March selling up to 20.13c, and July to 20.30c before midday, or about 20 to 23 points net higher.

Reactions of 15 to 18 points during the noon hour were followed by renewed steadiness, with the market ruling around 19.93c for January and 20.25c for May, or about 18 to 20 points net higher around 2 o'clock.

Cotton Consumption in October.

WASHINGTON, Nov. 14.—Cotton used in the United States during October amounted to 555,349 running bales, exclusive of linters, compared with 500,762 in 1915, and for the three months ending Oct. 31 the consumption was 1,643,293 bales, compared with 1,463,892 a year ago. Cotton on hand Oct. 31 in consuming establishments was 1,722,958 bales, compared with 1,345,829 last year, and in public storage and at compresses 3,673,185 bales, compared with 4,170,543 last year.

Cotton spindles active during October numbered 32,545,409, compared with 31,377,569 a year ago.

Linters used during October amounted to 66,708 bales, compared with 77,297 in 1915, and for the three months 199,932 bales, compared with 205,627 in 1915. Linters on hand Oct. 31 in consuming establishments amounted to 67,533 bales, compared with 98,114 a year ago, and in public storage and at compresses 76,312 bales, compared with 71,634 a year ago. Linters exported amounted to 7430 bales, compared with 12,480 a year ago, and for the three months 76,791 bales, compared with 34,840 a year ago.

Imports of cotton amounted to 7843 bales in October, compared with 13,506 a year ago, and for the three months 23,253 bales, compared with 58,693 a year ago.

Exports during October amounted to 801,471 bales, compared with 675,279 a year ago, and for the three months 1,762,821 bales, compared with 1,338,923 bales a year ago.

Spot Firm at Liverpool.

LIVERPOOL, Nov. 14.—Cotton—Spot firm; good middling, 11.80d; middling, 11.68d; low middling, 11.52d; sales, 8000 bales; 1000 for speculation and export.

FINANCIAL.

Protect yourself against worthless stocks, dishonest and irresponsible brokers and promoters by subscribing to the New York Curb

The truth—without fear or favor

$2.00 Yearly.

Send for Sample Copy.

25 Broad St. N. Y.

VALUES FIRMLY MAINTAINED ALONG THE COMMISSION ROW

Butter and Eggs Continue Firm at the Recent Advance—Live Poultry Market Steady.

Trading was light along the local produce row today, but a firm feeling prevailed on all articles. The potato market continues to display strength and firmness, due to strong conditions at shipping points. Sweet potatoes are quiet. Fancy apples continue firm and in good demand, but soft and overripe fruit is dull. Dairy products are in good demand and firm at recently advanced prices. The live poultry market ruled steady on all articles. Receipts are light.

EGGS—Fresh firsts, 34c per dozen; re- [illegible]

BUTTER—Creamery—extra, 37c; firsts, 33@34c; seconds, 31c; ladle, 30c; packing stock, 27c.

OLEOMARGERINE—Table goods (in prints), No. 1, 23c per lb. No. 2, 21c; No. 3, 19c; bakers' special (in tubs), 15@15¼c; pastry, 16@16¼c.

DRESSED POULTRY—Fowls, 14@16½c, cocks, 15c; turkeys, 22@24c; No. 2s, 12@16c; ducks, 13@16c; spring chickens, 17½c; geese 11@14c.

LIVE POULTRY—Fowls, 4 lbs. and over 14¼c; small, 12¼c; spring chickens, 16c; broilers, 19c; cocks, 11½c, turkeys, 11@22c; ducks, 14c; geese, 12@14c; guineas, $3.75@8.25.

VEALS—Choice, 110 to 150 pounds, 11c per pound; do 185 to 200 pounds at 10c, lambs at 9@10c per pound, according to size and condition; sheep, choice, 6@7c; bucks 4½@5c.

PIGEONS AND SQUABS—Live, $1 per dozen; squabs, fancy homers (9@10 lbs. to the dozen), $3 per dozen; small, $1 common live [illegible] 75c.

RABBITS—No. 1s (iced), $1.65 per dozen.

Vegetables.

POTATOES—Northern white, $1.55@1.58 for ordinary and $1.60@1.63 for choice, and $1.53@1.55 for ordinary to $1.60@1.63 for choice to fancy early Ohio. Western stock, $1.60 to $1.73 for rural and $1.65 to $1.75 for russet burbank.

ONIONS—Choice to fancy sacked red, $2.80 per 100 pounds delivered; sacked, white $4 per 100 pounds delivered.

SPANISH ONIONS—$1.25 per crate delivered.

BEETS—Home-grown, 15c per dozen bunches; bushel boxes loose, 25@30c.

CABBAGE—$45 to $50 per ton.

CARROTS—Home-grown 20c per dozen bunches, 60@75c per box.

CAULIFLOWER—New York (Buffalo) crates, $1.15.

CELERY—Michigan crates, $2 to $2.50.

CUCUMBERS—Iowa, 2-dozen boxes, $2 to $3.

EGG PLANT—Florida half bushel crates $3.50.

GARLIC—Louisiana, in sacks, 2½@3c per pound; strings, $5 to $6 per sugar barrel.

HORSERADISH—Home-grown, $1.50 to $2 for small, $3 for medium and $4.50 for large per barrel loose.

LETTUCE—Home-grown, 15c to 30c per box loose.

STRING BEANS—Alabama, $1.50 to $1.60 per hamper.

PARSNIPS—Home-grown, 35c per bushel box loose.

PUMPKINS—Home-grown, 40c per 100 pounds in wagon loads

SAUERKRAUT—City make in jobbing way delivered; kegs at $1.35, half bbls at $4.75; bbls. at $9.50 and 45-gal. casks at $17; orders higher.

SPINACH—Home-grown, 20@25c per bushel box loose.

SWEET POTATOES—Home-grown Bermuda, 60@65c; yellow and red nansemond, 70c@$1 per bushel box loose.

TOMATOES—California, $1.50 to $2 per crate. Home-grown ripe 50c to $1 per bushel loose; green, 15c.

TURNIPS—Home-grown unwashed, 40c; boxes, washed, 40c to 50c.

Fruits.

GRAPES—New York Concorda, 31c; Michigan and New York bulk Concords at $50 to $70.

LIMES—Jamaica, $1.25 per 100.

LEMONS—California, $3.75@4.75 per box in jobbing way delivered as in sizes.

APPLES—Ben davis and gano, $1.50@1.75 for No. 2, $1.85@2.15 for cloudy and $2.40 to $2.80 for No. 1; geniting, ingram and minkler at $1.75 to $3.50; winesap, $2 to $4; willowtwig and blacktwig, $1.75 to $4 for No. 1; Missouri pippin, $1.75 to $2.00.

PEARS—Illinois keifer, $3@3.50 per barrel.

CANTALOUPES—California Honey Dew, $2.60 per crate.

ORANGES—California Valencias, $4@5 per box, according to size.

GRAPEFRUIT—Florida, $3@3.50 per box in jobbing way del. as in sizes.

BANANAS—3¼c per lb.

COCOANUT—$65 per 1000 and $6.75 per 100.

CRANBERRIES—Cape Cod at $7 per barrel. Howes, $8@8.50.

Produce Elsewhere.

NEW YORK, Nov. 14.—Butter—Strong; receipts, 10,920. Creamery, higher; extras, 39@39½c; creamery extras, 92 score, 38½c; firsts, 36½@38c; seconds, 35@36c. Eggs—Firm; receipts, 9055. Fresh-gathered extra fine, 43@45c; extra firsts, 41@42c; firsts, 38@40c; seconds, 35@37c; nearby hennery whites, fine to fancy, 65@70c; nearby hennery browns, 46@55c. Cheese—Strong; receipts, 2744. State fresh specials, 23⅜c; ditto average fancy, 23½c. Live poultry, firm. No prices settled. Dressed, quiet; chickens, 19@31c; fowls, 14½@22c; turkeys, 19@30c.

CHICAGO, Nov. 14.—Butter—Higher; creamery, 33½@36¾c. Eggs—Higher; receipts, 4553 cases; firsts, 35@36c; ordinary firsts, 33@34½c; at mark, cases included, 30@35c. Potatoes—Higher; receipts, 35 cars; Michigan, Wisconsin, Minnesota and Dakota white, $1.60@1.75; Minnesota and Dakota Ohios, $1.50@1.60; Washington and Colorado white, $1.70@1.80. Poultry—Alive, unchanged.

Kansas City Quotations.

KANSAS CITY, Mo., Nov. 14.—Butter—Creamery, 35c; firsts, 33½c; seconds, 31c; packing, 28c.

Eggs—Firsts, 37c.

Poultry—Hens, 15c; roosters, 12c; broilers, 20c.

St. Louis Hay Quotations.

Timothy—Choice, $17; No. 1, $16@16.50; No. 2, $14@15. Clover, mixed—Choice, $14@14.50; No. 1, $14@14.50; No. 2, $13@13.50. Prairie hay—Choice, $15; No. 1, $14@14.50; No. 2, $12@13. Alfalfa hay—Choice, $22; No. 1, $20@21; No. 2, $17@19. Wheat straw, $8@8.50.

High Wool Rates in Australia.

LONDON, Nov. 14.—A Reuter's dispatch from Sydney, Australia, reports feverish excitement at the wool sales. The best rates of the season have been recorded.

AMUSEMENTS **AMUSEMENTS.**

PARK THEATER TONIGHT Mats. Every Sun., Wed., and Sat. 25c PRICES: 25c to 75c
VICTOR HERBERT'S BIG MUSICAL COMEDY
"It Happened in Nordland"
FEATURING MAY BOUTON OF "HIGH JINKS" FAME
This Week's Show Is Staged by Chas. Sinclair
Mr. Sinclair returns to the Park from the Globe Theater, New York, where he stage-managed Raymond Hitchcock's new show hit, "BETTY."

ST. LOUIS SYMPHONY ORCHESTRA
Max Zach—Conductor
ODEON FRIDAY AT 3:00 SATURDAY AT 8:15
PERCY GRAINGER
Famous Composer-Pianist, Soloist
Tickets $1 to $2, now on sale at M., K. & T. Ticket Office, Broadway and Locust.
Season comprises 15 Friday afternoon and 15 Saturday evening concerts. Artists: Schumann-Heink, Alma Gluck, Frieda Hempel, Emilio de Gogorza, Eugen Ysaye, Efrem Zimbalist, Mischa Elman, Josef Hofmann, Mrs. H. H. A. Beach, Percy Grainger, Leopold Godowsky.
Season Tickets, $15 and $17.50.
May be reserved at the office, 205 Knights of Columbus Bldg., 3549 Olive st. Phones Lindell or Central 2907.

JEFFERSON $1.00 Matinee Tomorrow Sat. Mat., 25c to $1.50.
JOHN BARRYMORE
In Galsworthy's Masterpiece,
JUSTICE
With O. P. HEGGIE
The Most Gripping Love Story Ever Told.
Night Prices, 50c to $2.00.
NEXT WEEK Beginning Sunday. SEATS THURS.
Back Again—Everybody's Happy
THE ONLY GIRL
By Victor Herbert and Henry Blossom.
And Good Enough To Come Back
$1 Mat. Wed. Nights & Sat. Mat., 50c to $1.50

COLUMBIA Orpheum Vaudeville Mats., 2:15; Eves., 8:15
MARTIN BECK Presents
THE GREATER Morgan Dancers
In a Historical Ballet in Three Episodes
Claire Rochester Phenomenal Soprano-Baritone
Rockwell & Wood Eddie Carr & Co.
McLallen & Carson Richards & Kyle
Lohse & Sterling Orpheum Weekly
Daily Mats., 10c to 50c; Eves., 10c to 75c

GRAND OPERA HOUSE VAUDEVILLE 10-20c
It's New—It's Catchy—It's Worth While.
Girlies—Comedians—Hummy Tunes in
"The Telephone Tangle"
Something That Occurs Every Day.
MR. HAL STEPHENS, Presenting Famous Characters in Famous Plays—EVANS, LLOYD & CO.—RUBY CAVALLE & CO.—ROTH & ROBERTS—PRINCESS WHITE-CLOUD—LOUIS MAYO—THE LELANDS—WAAK & MENNING—PICTURES. Show Never Stops, 11 a. m. to 11 p. m.

AMERICAN Evenings—10c, 25c, 35c, 50c Mats.—Tues., Thurs., Sat., 25c
THRILLING STORY OF THE SOUTH,
"THE HEART OF DIXIE"
A WEALTH OF PATHOS AND HUMOR, with PLANTATION MELODIES by
A DARKIE CHORUS
Next Sun. Mat.—Mutt and Jeff's Wedding.

BIG BAZAAR
Second Baptist Church
King's Highway and McPherson Av.
Thur. & Fri., Nov. 16th & 17th
A large variety of unusual and beautiful articles will be on sale.

GAYETY HIGH-CLASS BURLESQUE
LADIES' DAILY MATINEE—10c.
GOLDEN CROOK
WITH BILLY ARLINGTON.
NEXT ROSE SYDEL.

STANDARD REAL BURLESQUE
MATINEE DAILY
THE TOURISTS
NEXT—THE GINGER GIRLS.

SHUBERT GARRICK $1.00 MAT. TOMORROW Nights and Saturday Mat., 50c to $1.50.
Return of the Perennial Favorite, OLIVER MOROSCO Presents
The Bird of Paradise
The Most Talked-of Play of the Century.
SUNDAY NEXT— SEATS THURSDAY.
THE MISSION PLAY
The Most Successful Pageant Drama Ever Presented in America.
Direct from 1000 Performances in California
100—People in Production—100
$1 Mat. Wed. Nights & Sat. Mat., 50c to $1.50

St. Louis Ensemble
(Formerly St. Louis Art League Quartette) Direction Frederick Fischer.
SHELDON MEMORIAL AUDITORIUM
TONIGHT AT 8:15
Tickets at Famous-Barr, Parquet, $1.00—Balcony, 50c

GRAND AND OLIVE. THE SPOKEN DRAMA
"Pro Patria"
DRAMA OF WORLD WAR. Mitchell Harris, with The Players. Popular Prices. Mats. Thursday, Saturday, Sunday.

PHOTO PLAY THEATERS.

FIRST RUN TRIANGLE PLAYS.
10c 20c KING'S Matinee Daily at 2 Eves. 6:30 to 11
DOUGLAS FAIRBANKS
IN "AMERICAN ARISTOCRACY."
FRANK KEENAN and ENID MARKEY
IN "JIM GRIMSBY'S BOY."
Also Two Keystone Triangle Comedies.

CENTRAL
Sixth and Market Sts.
The Most Fearful Arraignment of Vice Ever Shown.
"Is Any Girl Safe?"
10 A. M. to 11 P. M. Admission, 15c.

New Grand Central
Grand and Lucas Avs.
MARY PICKFORD
In "Less Than the Dust."
Also Charles Chaplin
In "Behind the Scenes."
Curtain 2:30, 7 and 9. Admission, 25c.

CINDERELLA CHEROKEE AND IOWA
Mr. and Mrs. Vernon Castle in "The Whirl of Life," and Lionel Barrymore in "Dorian's Divorce." Matinee 2:30, Evenings 7 and 9.

OCEAN STEAMERS.

CUNARD
NEW YORK—LIVERPOOL.
LACONIA ....SAT., DEC. 2, 5 P. M.
ORDUNA ....SAT., DEC. 9, 5 P. M.
CARPATHIA ....SAT., DEC. 16, 5 P. M.
SAXONIA ....SAT., DEC. 23, 3 P. M.
LACONIA ....SAT., JAN. 6, 5 P. M.
NEW YORK — FALMOUTH — LONDON
All Passengers Land Falmouth.
ANDANIA ....SAT., NOV. 18, 5 P. M.
PANNONIA ....SAT., NOV. 25, 5 P. M.
NEW YORK — BRISTOL
FOLIA ....SAT., DEC. 16, 5 P. M.
21 STATE STREET, NEW YORK.
T. F. Harrington, 215 N. 10th St., St. Louis

NEW ZEALAND
HONOLULU-SUVA-AUSTRALIA
The Palatial Passenger Steamers,
R.M.S. "NIAGARA" (20,000 tons) R.M.S. "MAKURA" (13,500 tons)
Sail from VANCOUVER, B. C., Nov. 22, Dec. 20, Jan. 17, Feb. 14. For rates, etc., apply Canadian Pacific Railway, 725 Olive St., St. Louis, or to the Canadian Australasian Royal Mail Line, 440 Seymour St., Vancouver, B. C.

$795 Model 85-4 f. o. b. Toledo

Overland

$795 Model 85-4 f. o. b. Toledo

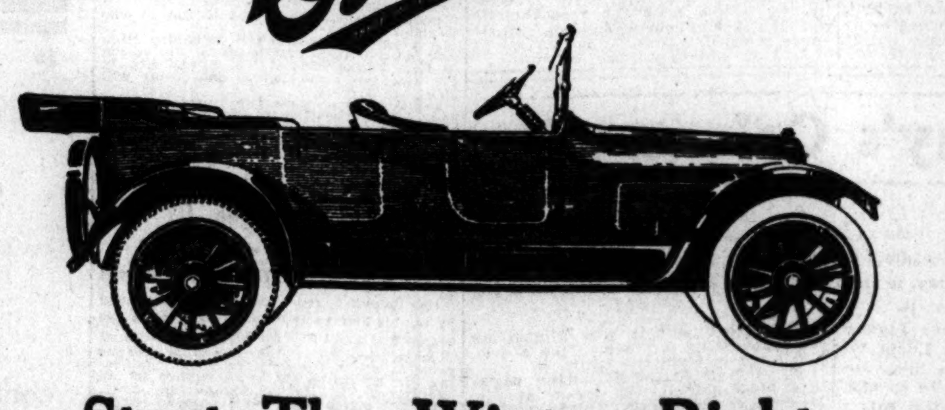

Start The Winter Right

A good reliable automobile is a winter necessity for any active family.

It will "cover" the activities of the whole family—get them here, there and everywhere on all the errands of duty and pleasures—and always in warm, dry comfort without the risk of wet and chilled bodies.

Better have your car in front of your house than the Doctor's.

Get your car now and start the winter right. This is the finest and biggest Overland we have ever been able to sell for less than $1,000 until now.

No other car so fine and big sells for anywhere near so low a price.

It has the famous 35 horsepower Overland motor as reliable in winter as in summer, over 250,000 in use.

Come in and get yours now—today.

OVERLAND AUTOMOBILE CO., Distributors
2309 Locust Street Both Phones
The Willys-Overland Company, Toledo, Ohio
"Made in U. S. A."

ROUND TABLE CONFERENCE ON FIRST AID TO THE INJURED

Practical Demonstrations Given for Superintendents and Foremen at Granite City.

The first round table conference between the superintendents and foremen of industrial plants was held last night at the Masonic Temple at Granite City.

Dr. L. G. Harney, chief surgeon of the American Steel Foundries, gave practical demonstrations of first aid to the injured. He showed the foremen and superintendents what to do in emergency; how to improvise a stretcher from a coat; how to care for a fracture until a physician can be reached; how to carry a man with a compound fracture to a physician, or hospital; what to do in case of a hemorrhage to arm or leg or head; why a slight injury should not be neglected, in that it might result in blood poison or lockjaw; and how to treat a small injury. He also gave a practical demonstration of treating cases as the result of electric shock or drowning.

St. Louis is the first city to have an industrial survey divided into districts and thoroughly organized in round table conferences. Tonight Field Secretary Price of the National Safety Council, who has been in St. Louis for a week organizing industrial St. Louis, and Dr. Wilcox Thorne, chief surgeon of the Commonwealth Steel Co., will organize the Round Table Conference of the North St. Louis district at the Divoll Library, Eleventh and Farrar streets.

It is proposed that a committee study street traffic conditions and tabulate the deaths and serious injuries from accidents, indicating the location and the cause as a working basis for the city officials to form future regulations. It is proposed to create a School Safety Committee to work out practical methods for instructing school children in safety.

MARRIAGE LICENSES.

Theodore Carl Setzer .... 3843 S. Grand
Jeanette F. Jennett .... 3010 Indiana
William F. Burman .... Chicago, Ill
Mrs. Alma S. Carleton .... Shreveport, La
William Clements .... 2641 Market pl
Lottie Lawrence .... 2641 Market pl
Charles Sanders .... 1817 Lucas
Mrs. Ida Patterson .... 1817 Lucas
Gussie Herchel Campbell .... Fieldon, Ill
Mary Jane Martin .... Eldred, Ill
Herschel L. Medford .... Fieldon, Ill
Leola A. Busch .... Eldred, Ill
Thomas C. Kelley .... 5728A Cote Brilliante
Hazel O. Carlston .... 4322 Oregon
Andrew Jackson Geurin .... Hot Springs, Ark
Estelle Lavona Marie Beach— West Lafayette, Ind
Adin M. Wilson .... 204A S. Broadway
Pauline Judith Ortman .... 2670 Washington
George Houchens .... Springfield, Ill
Mrs. Mae Frances Cone .... Springfield, Ill
Charles W. Shamel .... Jefferson City, Mo
M. Dorothy Hoelscher .... Garnett, Kan
John W. Neusum .... New Madrid, Mo
Agnes L. Broughton .... New Madrid, Mo
George Washington .... 2818 Market
Patience Owens .... 110 N. Theresa
Lester E. Darr .... Carrollton, Ill
Anna B. Morgan .... Carrollton, Ill
Louis Anderson .... 1226 Spruce
Mrs. Amanda James .... 1226 Spruce
John Szczebieski .... Ashley, Ill
Dora Kucharski .... Ashley, Ill
Harry J. Bridwell .... 7309 Minnesota
Elsa M. Graf .... 1938 Pennsylvania
August J. Nifong .... 2003 N. Broadway
Blanche M. Wieh .... 926 Madison
Tony Manisi .... 615 Biddle
Caterina Biondo .... 615 Biddle
Walenty Kowslczyk .... 805 O'Fallon
Maryanna Mroz .... 805 O'Fallon
George Ehret .... 3400 S. 2d
Mrs. Mary Haberland .... 3400 S. 2d
Stephen D. B. Houser .... 476 N. King's h'way
Emma W. Garesche .... 6328 Emma
Maurice A. King .... 3722 Lincoln
Nellie C. Houlihan .... 1836 Division
John E. Wright .... 4275A Finney
Quilla B. Byrd .... Pickens, Miss
Erwin J. Helge .... 2604 University
Marie M. Lavin .... 4431 Vista
Lloyd K. Sisney .... 2004 Russell
Elizabeth A. C. Stimson .... 2004A Russell
Jaroslav Divishek .... 1036 Emmett
Juli Hrabovsky .... 1036 Emmett
Frank A. Grimm .... Luxemburg, Mo
Helen Murphy .... 4030 Nebraska
Carl M. Broyles .... Clinton, Ill
Mary E. Brown .... Clinton, Ill
Harry A. Adam .... 3942 Florissant
Helen H. Heckenberg .... 4015 N. 20th
Lucien A. Leroux .... 3458 Alberta
Loretta E. Dominick .... 1608 N. 9th
Frederick W. Freese .... 1524 Obear
Mrs. Lena Baumann .... 1524 Obear
Joseph L. Algermissen .... 4458 Washington
Genevieve I. Iffrig .... 1041 E. Park pl
Ollie Dopson .... 8307 Polk
Julia Henson .... 8307 Polk
Henry D. Brown .... 7226 S. Broadway
Mildred F. Tretter .... 8511 S. Broadway
William H. Bierman .... 1045 S. Vandeventer
Mrs. Lillie A. Pipes .... 4022A Cleveland
Roy Collins Hawkins .... 3729 W. Tesson
Viola Heiberger .... Luxembourg, Mo
Charles C. O'Neal .... 4141 West Pine
Elizabeth E. Dooley .... 3856 West Pine

Solid Gold Wedding Rings, $3 to $25. JACCARD'S on Broadway, cor. Locust.

DEATHS

Death notices, first 8 lines or less, $1; each extra line 15c; memoriams, etc., 20c per line.

COOPER—Entered into rest Tuesday, Nov. 14, 1916, Sylvia M. Cooper of 1626 Pine street, after a lingering illness, beloved daughter of Leonard A. and Nannie E. Gregg, sister of Emma, Frank, Alexander Gregg.
Funeral will take place Wednesday, Nov. 15, at 2 p. m. from P. N. Clapp's funeral parlors, 3108 Easton avenue, to St. Mathews Cemetery. Friends are invited. (c)

EBBINGHAUS—Entered into rest on Sunday, Nov. 12, 1916, at 6:30 a. m., Pauline Ebbinghaus (nee Boehlow), beloved wife of Herman Ebbinghaus, dear mother of Mrs. C. P. Morgenstern, Charles, William, John and Alice Ebbinghaus, and our dear mother-in-law and grandmother, aged 65 years.
Funeral from the Leidner chapel, 2223 St. Louis avenue, Wednesday, Nov. 15, at 1:30 p. m., to Bethania Cemetery. Carriages. (c2)

FROST—Entered into rest on Monday, Nov. 13, 1916, at 2:15 a. m., Edward Frost, dearly beloved husband of Anna Frost (nee Byrne), and dear brother of James, John and Patrick Frost.
Funeral Wednesday, Nov. 15, at 9 a. m., from Howard's funeral parlors, 3226 Park avenue, to St. Malachy's Church, thence to Calvary Cemetery. Funeral private. Carriages.
New York papers please copy.

GARVEY—Entered into rest on Monday, Nov. 13, 1916, at 10 a. m., Daniel A. Garvey, beloved son of Dennis and Della Garvey (nee Darmody), brother of Clifford, Marian, Dorothy and Eulalie Garvey, aged 20 years.
Funeral will take place from the family residence, 730 Aubert avenue, on Wednesday, Nov. 15, at 7:30 a. m., to New Cathedral, thence to Calvary Cemetery. Friends are respectfully invited. Motor. (c)

HUNTER—Entered into rest Tuesday, Nov. 14, 1916, at 2 a. m., Albert C. Hunter, darling son of William and Christina Hunter (nee Schaffer), and dearly beloved brother of William Hunter Jr., and our dear grandchild, at the age of 4 years.
Funeral will take place on Thursday, Nov. 16, at 1:30 p. m., from family residence, 3922W Lee avenue, to Valhalla Cemetery.
Wentzville (Mo.) papers please copy. (c)

MUELLER—Entered into rest Monday, Nov. 13, 1916, at 6 a. m., Charles Mueller, dearly beloved husband of Anna Mueller (nee Keim), dear father of Elizabeth, Mary Chapman (nee Mueller), Amelia, Charles, Philip, Anna, Henrietta Mueller, dear father-in-law of Junius Chapman, our dear brother, after a lingering illness, aged 61 years and 2 days.
Funeral Wednesday, Nov. 15, at 2 p. m., from residence, 5091 Arsenal street, to St. Peter's Cemetery. Motor. Deceased was a member of A. O. U. W. Lodge No. 3. (2)

KLEINBERG—Entered into rest on Thursday, Nov. 9, 1916, at 1:30 a. m., John Kleinberg, beloved father of John, Fred, Richard and Maggie Kleinberg and Mrs. Frank Nagle (nee Kleinberg), at the age of 56 years.
Funeral Wednesday, Nov. 15, at 2 p. m., from Math. Hermann & Son's chapel, 3710 North Ninth street. (c)

KRENNING—On Monday, Nov. 13, 1916, Mary Krenning, beloved wife of John H. Krenning, and dear mother of Minnie Ida Krenning, in her twenty-sixth year.
Funeral Thursday, Nov. 16, at 2 p. m., from Peetz Bros.' chapel, 2739 Lafayette avenue. Motor. (c3)

POWERS—Asleep in Jesus on Sunday, Nov. 12, 1916, at 2:35 p. m., Katherine Julia Powers (nee Scheiffelen), beloved wife of Michael P. Powers, dear daughter of Mrs. Julia Scheiffelen (nee Hohler), and dear sister of Albert, Lilly and Anna Scheiffelen, Mrs. George C. Luft, Mrs. Henry Klee, Mrs. William Schendler, and our dear niece and sister-in-law, in her forty-fourth year.
Funeral Wednesday, Nov. 15, at 1:15 p. m., from family residence, 2840 Pennsylvania avenue, to Trinity Evangelical Lutheran Church, Eighth street and Lafayette avenue, thence to Calvary Cemetery. Carriages. Postponed from Tuesday. (c)

PURCELL—Entered into rest, suddenly, on Monday, Nov. 13, 1916, at 11 a. m., William Ray Purcell, beloved husband of Ann Purcell (nee Jewell), and our dear brother.
Funeral will take place from Arthur J. Donnelly's funeral parlors, Twenty-first and Wash streets (instead of from 3905 Wyoming street, as previously advertised), today, Tuesday, Nov. 14, at 7 p. m., to Union Station. Interment at Hope, Ark. (c)

RASCH—Entered into rest on Monday, Nov. 13, 1916, Albert Rasch, beloved father of Richard G., Gustav and Lillian R. Rasch, grandfather of Rose, Estelle, Amy, Harry and Ida May Rasch, aged 70 years 4 months and 27 days.
Funeral Thursday, Nov. 16, at 2:30 p. m., from residence, 5980A Minerva avenue. (c)

RILEY—Entered into rest on Tuesday, Nov. 14, 1916, at 12:07 a. m., Joseph Riley, beloved son of William and Clara Riley (nee Lauer), and dear brother of John and Mary Riley, after a brief illness, at the age of 7 years.
Funeral Wednesday, Nov. 15, at 2 p. m., from family residence, 816 Dock street, to Calvary Cemetery. (c)

DEATHS

SAVAGE—Entered into rest, suddenly, on Saturday, Nov. 11, 1916, at Chicago, Frank Savage, dearly beloved husband of Ella Savage (nee Huelsman), dear father of Leroy Savage, son of Mary and Frank Savage, dear brother of Minnie Chambers (nee Savage), Esther Martin (nee Savage) and Ed Savage, and our dear son-in-law and brother-in-law.
Funeral from residence of his mother, 619 Soulard street, Wednesday, Nov. 15, at 2 p. m., thence to St. Paul's Cemetery. Deceased was a member of Elevator Constructors' Local Union No. 2 of Chicago, formerly of No. 3 of St. Louis.

SCHULTE—Entered into rest Tuesday, Nov. 14, 1916, at 9 a. m., Fredericka Schulte, beloved mother of Mrs. M. F. Rodeman, Mrs. E. H. Jerralds, Mrs. H. W. Sebastian and Mrs. C. Kohl and our dear mother-in-law, grandmother and great-grandmother, in her 91st year.
Funeral will take place on Thursday, Nov. 16 at 2:30 p. m., from residence of her daughter, Mrs. Chas. Kohl, 4812 Cote Brilliante avenue, to St. Peter's Cemetery. Motor. (c)

SCHULZ—Entered into rest on Monday, Nov. 13, 1916, at 2:30 a. m., Erich William Schulz, aged 2 years 1 month and 8 days, beloved son of Dr. Erich Schulz and Mrs. Clara G. Schulz (nee Gallagher).
Funeral service at 2:30 p. m., Wednesday, Nov. 15, at residence, 721 Clay street, St. Charles, Mo.
Los Angeles (Cal.) and Baltimore (Md.) papers please copy.

TROKEY—On Tuesday, Nov. 14, 1916, at 5 a. m., Augustine Trokey, beloved wife of Althord E. Trokey, and mother of John J., Trand, Althord, Charlie Trokey and Mrs. Paul Wicks (nee Trokey), and our dear grandmother.
Funeral from residence of son, John Trokey, 7321 South Broadway, on Friday, Nov. 17, at 9:30 a. m., to St. Boniface's Church, thence to Mount Olive Cemetery. (c)

URBAN—Entered into rest on Monday, Nov. 13, 1916, at 12:30 p. m., Joseph Urban, aged 32 years, dear son of Anna Urban, and beloved brother of James, Mrs. Annie Hodan (nee Urban), Mrs. May Bohn (nee Urban), John, Mrs. Ella Michel (nee Urban), our dear uncle and brother-in-law.
Funeral Wednesday, Nov. 15, at 2 p. m., from residence, 2340 South Eighteenth street, to SS. Peter and Paul's Cemetery. (c)

WACKER—Entered into rest on Monday, Nov. 13, 1916, at 4:30 p. m., Anna L. Wacker (nee Brinker), beloved wife of Henry Wacker, dear sister of John, Mamie and Mrs. William Sitton (nee Brinker), and our dear sister-in-law and aunt, aged 52 years.
Funeral from residence, 1303 Monroe street. Due notice will be given. (c)

WIDEN—Entered into rest on Sunday, Nov. 12, 1916, at 11:15 a. m., Karl A. Widen, at the age of 51 years.
Funeral Thursday, Nov. 16, at 2 p. m., from the Kron chapel, 2707 North Grand avenue, to Valhalla Cemetery. Motor. (c)

WISNIEWSKY—Entered into rest on Monday, Nov. 13, 1916, at 9:20 p. m., John T. Wisniewsky, dearly beloved son of Theodore and the late Theresa Wisniewsky (nee Otten), dear brother of Adelaide and Julia Wisniewsky, and our dear nephew and cousin, after a brief illness, aged 23 years 10 months and 28 days.
The funeral takes place on Thursday, Nov. 16, at 8:30 a. m., from residence, 822A Tyler street, to St. Liborius' Church, thence to Calvary Cemetery. Relatives and friends invited to attend. (c3)

CEMETERIES

Park Lawn PERPETUAL CARE **Cemetery**
An established, everlasting Memorial Park. Lots at low prices, easy monthly payments. South Grand av. and Lemay Ferry rd. Office, Bank Bldg., Grand and Gravois avs. Sidney 733, Riverside 111, Victor 1164. (c62)

UNDERTAKERS

Watkins Undertaking Co.
1024 Pendleton. Day or night.
Parlor, 1238 N. King's highway.
Motor or carriages. Motor ambulance.

PEETZ BROS.
Funeral chapel, 2739 Lafayette av.; auto and carriage funerals; no charge for chapel.

PERSONAL

Personal and Special Notices, 20c per line; Adoption, 15c; Coming Events and Legal Notices, 10c—solid agate. Minimum 2 lines.

PERSONAL

Full amounts must accompany orders by mail

PERSONAL—Would like to find gentleman that witnessed street car accident to young lady toward evening, between Belt and Academy, Hodiamont car, Oct. 12, 1915; call C. H. S., 3861A Kennerly. Delmar 747R.

WANTED—Privilege of shooting quail on any farm in Missouri within 40 miles of St. Louis, by St. Louis sportsman, who will pay $5 for privilege; state how many birds you have located; whether coveys have been shot at and how to reach your farm by automobile. Box Y-122, Post-Dispatch. (62)

BIDS WANTED

BIDS Wtd.—Beggs, Ok., Nov. 10, 1916. Notice is hereby given that bids will be received for the purchase of $42,000 waterworks bonds and $18,000 of sewer bonds of the town of Beggs, Okmulgee County, Ok., at 2 p. m., Monday, Nov. 20, to be sold at auction. The right is reserved to reject any and all bids.
P. I. BROWN,
President of Board of Trustees.

ADOPTION

FOR ADOPTION—Want childless family to adopt pretty baby girl, of excellent parentage. Box T-230, Post-Dispatch.

FOR ADOPTION—Pretty blonde, dark eyes, baby girl; 11 months old; good parentage. 2907 Franklin.

LOST and FOUND

Solid agate, 10c line, minimum 20c.

LOST

BAG—Lost, lady's purple beaded silk bag, in vicinity of Columbia Theater; keep money; no questions asked. Return to 4540 Washington bl. (c4)

BAR PIN—Lost; diamond; on Vandeventer or Delmar car; reward. Return to 5891 Washington. Cabany 4245.

BILL BOOK—Lost, black leather; money and memoranda; reward. R. C. Grahl, 711 International Life Bldg. Olive 5050. (c)

BRACELET—Lost, engraved Dorothy Dirks, 7-11-16, between Juniata and Shenandoah, on Grand or Grand car; return to 3625 Juniata; reward. (c)

BROOCH—Lost, Sunday evening, cameo; reward. Return 4242 Flora bl. (c3)

BROOCH—Lost, small diamond, Saturday, between 8 and 11 o'clock; please call Victor 3573X; reward. (c)

BULLDOG—Lost; brindle; short tail, tan collar, brass buttons; reward. Victor 2823L.

CALF—Lost, strayed or stolen, mixed Jersey, 3 months old. Return 6700 Etzel; reward.

DIAMOND RING—Lost, in Union Station or Compton car. Finder please return to stand No. 5 Union Station and receive reward.

DOCTOR'S BAG—Lost, with folding medicine case and instruments; reward. Dr. M. J. Hopkins, 3756 Lindell. (c)

DOG—Lost, white hound, 2 black ears, spot on back; reward. Cabany 4180.

DOG—Lost, white female poodle and Scotch terrier; name Patsy; reward. 4436 Delmar.

DOG—Lost, fox terrier; black spot over each eye, with collar; liberal reward. 2640 Franklin.

DOG—Lost, large collie, male; white and brown hair on body; shorter than on neck, because clipped last July; collar and license. Phone Grand 720. 3125 Lafayette av. (c4)

EYEGLASSES—Lost, Sunday evening; tortoise rim; in Aloe case. Call Lindell 4129W; reward.

GLASSES—Lost, tortoise shell, Friday, Washington U. and Hamilton; reward. 4636 Newberry. Forest 5027M. (c)

GLOVE—Lost; black. Telephone Main 1412, Central 2293.

GLOVE—Lost, black fur, Hodiamont car; please return to Frank Alsberg, 312 Olive.

GLOVE—Lost; green; corner Grand and Olive, between 12 and 1 Tuesday. Metropolitan Barber Shop. (c)

HAND BAG—Lost, between St. Charles and St. Charles car, black hand bag, spectacles, 3 rings, bracelet; liberal reward. 1665 [illegible] av., Wellston.

LOST AND FOUND

LOST

HANDBAG—Lost, silk, Saturday a. m., on Wellston car or at Hamilton and Easton, containing purse, money, cardcase, keys; reward. 5882 Highland.

HAND BAG—Lost, between 3306 Pine and corner of Compton and Olive, lady's blue leather hand bag; reward. Return to R. A. Washington, 3306 Pine. (c2)

HAND BAG—Lost, near west end of Market car line, lady's hand bag, containing watch and chain and money; finder please return watch and chain, keep money; no questions asked. Mrs. Burrs, 7400 Hoover, or phone Benton 469. (c)

KEYS—Lost, 5, on ring, Franklin av., between Beaumont and 29th st. Return to saloon, 2900 Franklin; reward.

KEYS—Lost, bunch of keys, Monday, about 9 to 11 p. m., on Franklin av., between 13th and Leffingwell to Dayton; reward to finder. Sam Weiss, 1418 Franklin av. (c)

LOCKET—Lost; large, plain; on Cass car or between Hogan and 15th; keepsake. Please return to 1823 Cass av.; reward.

MESHBAGS—Lost, silver; on Lee, Taylor or Natural Bridge cars or at transfer points, Sunday; reward. Box T-261, Post-Dispatch.

PACKAGE—Lost; party known who picked up package containing kid gloves at Schaper Bros. Monday. Return to this store.

PIN—Lost, gold wreath, set with pearls, amethyst center. Finder notify 5049 Lansdowne av.

POCKETBOOK—Lost, by working girl, containing a considerable amount of money (all her savings), on Collinsville av. car; reward. Box T-214, Post-Dispatch.

POCKETBOOK—Lost, black, containing $5 and slip of paper, on King's highway and Arsenal, Tower Grove or Southampton car, Sunday, between 4:30 and 5 p. m. Laclede 250X or 6326 Vermont av.; reward. (c)

POCKETBOOK—Lost, brown strap pocketbook, on Vandeventer car, Sunday evening, $4.45 in cash and note. Finder please return note and purse and can have cash. 4432 Vista. (c)

PURSE—Lost, Tuesday morning, near Union and Hodiamont car, small, containing 2 Yale keys and cash. Main 33 or Central 1667.

PURSE—Lost, Monday morning, containing papers; valuable to owner only. 1447 Webster av. or 803 Lucas av., 4th floor. (c)

RING—Lost, coral cameo. Return to 6203 Wagner; reward. Delmar 3929L. (c)

RING—Lost, pearl, on Cherokee, between Iowa and California, Sunday night; finder please return to 3111 Arsenal st.; reward.

UMBRELLA—Lost; tall, yellow stick, red handle; at Royal Theater or Delmar car. Phone Cabany 3222.

WATCH—Lost, between Locust and Olive, on 29th; lady's gold; reward. 2814 Locust st. (c)

WATCH FOB—Lost; ribbon; with Scottish Rite gold eagle charm set with diamond; initials C. M. T. on bottom. Return to C. M. Talbert, 322 City Hall, and receive reward.

FOUND

FOUND BY THE POLICE.
8 KEYS—Ninth District.

EMPLOYMENT WANTED

Solid agate, 5c line, business notices, publisher's option, 10c line; minimum 3 lines.

MEN, BOYS

ACCOUNTANT-AUDITOR—Sit. by man of ability as chief accountant or auditor for corporation; experienced in all branches of accounting and systems; profit and loss statements, balance sheets and analytical reports easily rendered; highest credentials for efficiency. Address Box W-143, Post-Dis. (2)

AUTO MECHANIC—Sit.; year's experience in shop, 3 years as chauffeur; will work reasonable to learn trade. Phone Bell, Grand 3258W.

BAKER—Sit. by first hand; bread, cakes and pastry; city or country. 1025 Ann av. (2)

BARTENDER—Sit. by German; good reference. Box W-135, Post-Dispatch. (8)

BOOKKEEPER—Young and healthy, desires outside position; good references. Box T-212, Post-Dispatch. (3)

BOY—Colored, wishes to do porter work. Phone Cabany 1387R.

BOY—Sit. by colored, in private family; 16 years old. Call Olis, Bomont 125W.

BOY—18 years old, with experience, wishes to learn plumbing trade. T. Johanna, 3318 Osceola.

BRICKLAYERS—Sits. by two; nonunion; first-class mechanics; also experienced boiler men. Call N. Lesher, Bomont 110.

BUTLER—Sit. by colored, from South, for private home; good references. Charlie Max, 2621 Bernard.

CARPENTER—Carpentering and jobbing done. Box T-277, Post-Dispatch. (3)

CARPENTER—Sit. by young, experienced, allround; 35c per hour. Box F-237, P.-D.

CARPENTER—Union; would like steady work in factory; week or month. Ad. Joe Holdener, 4340 S. Compton.

CARPENTER—Wants steady job in factory; can put up machinery. Box W-236, P.-D. (2)

CARPENTER—Sit.; who wants reliable, steady, sober married man on a farm? Month or year; references. Box T-203, P.-D.

CHAUFFEUR—Sit. by experienced; extra driving; any make car. Phone Lindell 3445. (2)

CHAUFFEUR—Sit. by colored, from South; good references; drive any car. Jim Hill, 2621 Bernard.

CHAUFFEUR—Sit. by colored, from South; experienced; good references. Adams, 2621 Bernard.

CLERK—Sit.; clerical work; spare time, evenings; neat. Box T-236, Post-Dis.

CLERK—Sit. by young man; clerical preferred, but will take anything. Box T-248, Post-Dispatch.

COLLECTOR—Sit. by young man, aged 22; can give bond and best references. Box B-3, Post-Dispatch. (4)

COLLECTOR—Sit. by married man; sober, honest; wants position as collector, clerk or watchman; furnish references. C. Kasper, 1026 Julia st. (68)

COOK—Sit. by experienced, in hotel or cafe; best reference. Box W-271, Post-Dis. (2)

DRAFTSMAN and designer wishes position with architect or contractor; office or supervision; all or part time. Box W-149, Post-Dispatch. (2)

DRINK WAITER—Position in evening for 5 to 7 hours, as I am attending business college daytime. Box B-27, Post-Dis. (4)

DRUGGIST—Sit. relief; 25 years' experience; registered; reliable; afternoon and evenings. Call Victor 178. (3)

GARDENER AND FLORIST—Sit. by allround; highest reference. Box T-202, P.-D.

GARDENER—Sit., and yard man with private family; long experience; best references; single; 30 years old; permanent place only; care for furnace, windows or woodwork. Phone Lindell 93.

GROCERY CLERK—Sit.; can drive wagon or auto; good inside man. Box T-205, Post-Dispatch.

HOUSEMAN—Sit.; yard man or janitor; city references; colored. Bomont 1771.

JANITOR—Sit., or porter; best references; handy with tools. L. Barry, 4284 St. Louis. (3)

JANITOR—Sit.; good references, allround man, handy with tools, married, no children; Bomont 1771. 2834 Lawton, Turner Mowery. (3)

MAN—Sit.; parcel delivery, light hauling of any kind. Phone Benton 1085. (2)

MAN—Sit. by colored as janitor or porter; references. Hanley 163.

MAN—Owner of heavy team wants work by day or contract. 1302 S. Boyle.

MAN—Reliable, will pay for good, steady position; no agents. Box T-264, Post-Dis. (3)

MAN—Will work 4 or 5 hours day, collecting preferred. Box T-220, Post-Dispatch. (2)

MAN—Colored, would like work with private family; chance to learn chauffeur; best references. J. S. T., 3106 Clark av.

MAN—Sit. by young man with Ford truck, to contract with firm for delivery. Victor 2846X.

MAN—Elderly, wants position around business; sober, honest, industrious. Box B-26, Post-Dispatch.

MAN—Sit. by experienced, furnace, house, garden, stable; handy with tools; best of references. Box T-223, Post-Dispatch. (2)

MAN AND WIFE—Sit. by young couple, colored; experience house and dining-room work; city or suburbs. Lindell 3084R. 4236 Delmar. James Clark.

MAN—Sit. by sober and reliable German, porter, houseman or night watchman; prefer good home, small wages. Ernst Veith, 1701 Market st. (3)

MAN—Sit. by competent assistant to sales or purchasing agent; experienced; employed; 27 years old; clean record. Box T-210, Post-Dispatch. (4)

MAN—Sit. by German-American, single, 30, reliable, sober, experienced, drive auto, yard, janitor, gardening; good milker; good references. Lehman, 2318 S. 13th st.

MAN—Sit., immediate employment, account crushing misfortune, by gentleman, finest character, good personality, well educated, general business qualifications, fine correspondent, penman; any reasonable salary. Box T-250, Post-Dispatch. (3)

PAPER HANGER—Sit.; and decorator; A1 mechanic. Call Lindell 3788W. (2)

PAPER HANGER—Painter; sit.; good on white enamel work. Call 7794 Forest, 6-7 p. m. (3)

PAPER HANGER—Sit., painter and cleaner, first-class work; half price. Central 9180J. (3)

PORTER—Sit. by experienced. A. Linder, 2414 Goode av.

PORTER—Sit.; colored; for saloon or barber shop. Bomont 2732. 2920 Pine st.

PORTER—Sit.; night or day work; hotel or housework; city references; colored. Bomont 1771.

PRINTER—4 years' experience; good, allround, would like steady work. Call Grover, Lindell 4718. (2)

PRINTER-FOREMAN—Sit.; nonunion; capable, sober, reliable. Box T-12, P.-D. (2)

SITUATIONS—MEN, BOYS

TUTOR—Sit. by male university graduate, as tutor for one or two pupils, in grade or high school work. Box D-237, P.-D. (2)

WATCHMAN—Sit. by sober, reliable married man, 45; night watchman or grocery clerk; can do sign and card writing; must have work; wife sick, in hospital; references; let me know what you have. Box T-227, Post-Dispatch.

YOUNG MAN—19, wishes position of any kind; best references. Lindell 6057W.

YOUNG MAN—Wants evening work of some kind; can keep books. Box T-203, Post-Dispatch. (3)

YOUNG MAN—Sit.; several years' experience buying machine shop, also factory supplies, handling collections. Box T-252, Post-Dispatch.

SITUATIONS—WOMEN, GIRLS

BUSINESS WOMAN—Whose work keeps her at home, would keep house for woman who is employed during day or elderly woman, for home privileges; references exchanged. Box T-207, Post-Dispatch.

COOK—Sit. by first-class German cook; excellent references. Bachelor preferred. E. M., 3732 Finney.

COPYIST—Experienced, wants copying or addressing to do at home. Call Main 1803. (2)

DRESSMAKER—Sit., dressmaking or plain sewing, at home or out. Forest 6708J. (2)

DRESSMAKER—Sit.; artistic designer and fitter; beautiful gowns, suits made, at your home in 2 days; best references. Lindell 5190R.

GIRL—Experienced, wants steady place; no laundry. 1518 La Salle st.

GIRL—Sit. by neat Southern colored girl in small family; good references. 4200 Finney. (3)

GIRL—Sit., 17, to do housework and assist with cooking; call or write. Miss S. Brich, 6062 Fyler.

HOUSEGIRL—Sit. by experienced, colored; in plain, small family. Lela, Bomont 832.

HOUSEGIRL—Sit. by young German-Hungarian, for housework. 805 S. Vandeventer.

HOUSEGIRL—Sit. by colored girl, light housework; Bomont 2038.

HOUSEGIRL—Colored girl wants general housework. Call at 2702 N. 11th.

HOUSEGIRL—Sit. for housework in small family. B. Marechalek, 1805 S. 11th.

HOUSEGIRL—Sit., housework or cook, with references. Lindell 4424W.

HOUSEGIRL—Sit. for general housework, by day or hour. 6010A Bartmer. Cabany 2236W.

HOUSEGIRL—Hungarian, wants position in good family; general housework. Lizzie Senasy, 1727 S. 8th.

HOUSEGIRL—Sit. by German, country girl; to assist with housework; call or write. 3317 S. 7th st.

HOUSEGIRL—For general housework; family of two; plain cooking; no laundry; good references. Write 4247A Washington bl.

HOUSEGIRL—Sit. for general housework and cooking; go home nights. 2907 Lemp. (3)

HOUSEGIRL—Sit. by German-American, aged 16; experienced; can assist with cooking; desires position near Soldan School, with privilege of attending night school 3 nights weekly; small wages. Box T-249, P.-D.

HOUSEKEEPER—Sit. by middle-aged widow; no children; thoroughly experienced. Call all week. 3904 N. Grand. (3)

HOUSEWOMAN—Wants housework, half day, daily; reliable, colored. Bomont 1289W.

HOUSEWOMAN—Widow, 27, with girl, 8, wants housework or restaurant work. 2422 N. Ninth st.

HOUSEWOMAN—Sit. by middle-aged German, for light housework; plain cooking; no laundry; small family; more for good home than high wages. 5883A Minerva.

LADY—Would like work two days a week. J. B., 7716 Sutherland av. (3)

LADY—Sit. by young, with child, as nurse or light housekeeper. Box T-267, P.-D.

LADY—Wishes position as housekeeper, with couple or widower with children. Phone Central 3184.

LAUNDRESS—Sit. by colored, Wednesday and Thursday and Friday. Lindell 2073R.

LAUNDRESS—Sit.; bundles. 3842 Washington bl.; Lindell 4054, Delmar 3773J. (5)

LAUNDRESS—Wants bundles to bring home, or go out by day. Mrs. Ford, Lindell 1769.

LAUNDRESS—Sit. by colored by the day; any kind of work. Fanny, Bomont 1372.

LAUNDRESS—Colored, wishes Wednesday and Thursday out. Bomont 427R.

LAUNDRESS—Sit. by good; housework; for Wednesday. Call Ida, Bomont 969.

LAUNDRESS—Sit. by good; wants 2 days out; references. Henrietta, Bomont 752.

LAUNDRESS—Sit.; first-class; colored; also cleaning; references. Bomont 1734W.

LAUNDRESS—Wishes whole or half days out. Phone Cabany 1387R.

LAUNDRESS—Sit. by German lady to do washing and ironing. 1513 S. 2d.

LAUNDRESS—Sit.; bundles to bring home; call or write. 2114 Chestnut.

LAUNDRESS—Sit.; colored; bundles to take home or days out; references. 318 S. 23d.

LAUNDRESS—Sit. by colored; bundles to take home or go out. 2816 Morgan, Room 4.

LAUNDRESS—Sit., Wednesday, Thursday and Friday, no objection to one-half days. Lindell 3553.

LAUNDRESS—Sit. by colored; first-class, steady; references; call Bomont 1649W, after 6 p. m.

LAUNDRESS—Sit. by first-class; colored; for Wednesday and Thursday. Bomont 1112.

LAUNDRESS—Sit. by good, colored, first-class, take washing home or out by day. Bomont 1717, Pearl or Louise.

LAUNDRESS—Sit.; any day in week out or small bundles to bring home. Central 5273L.

LAUNDRESS—Sit. by colored; wants washing to bring home. C. Williams; call Lindell 6134R.

LAUNDRESS—Sit. by colored; wants 2 or 3 days at once; references. Phone Delmar 3274L.

LAUNDRESS—First-class, reliable, colored wants Wednesday; city references. Bomont 1334R.

LAUNDRESS—Sit., bundles to bring home; first-class work; reasonable. Lindell 5037. 3558 Pine st.

LAUNDRESS—Sit., Wednesday, Thursday and Friday. Call Lindell 3553, Ora Wilson.

LAUNDRESS—Sit.; colored; Wednesday, Thursday, Friday; references. Bomont 455W.

LAUNDRESS—Sit.; experienced; with references; call between 6 and 8 in evening. Lindell 3809W.

LAUNDRESS—Sit. by colored, Wednesday and Thursday; good references. Bomont 2063.

LAUNDRESS—Sit.; experienced; colored; days out; or house cleaning. Lila, 2635 Market pl. Bomont 1481. (3)

LAUNDRESS—Sit., washing, Tuesday, Wednesday and Thursday, any kind. Mrs. Ella Proctor, 3180 Easton.

LAUNDRESS—Sit. by Southern colored; Tuesday, Wednesday and Thursday. Bomont 2408.

LAUNDRESS—Sit. by colored, Wednesday and Thursday steady; best references. Claubine, Bomont 1793.

LAUNDRESS—Sit.; colored; for cleaning; Wednesday, Thursday, Friday; good references. Bomont 1800.

LAUNDRESS—Sit. by colored; go out, or housecleaning. Cora Turner, phone Bomont 1835R.

LAUNDRESS—Sit. by colored; fast worker; Wednesday and Thursday; call Bomont 1161 after 4 p. m.

LAUNDRESS—Sit. by first-class, colored, for Thursday and Friday. Bomont 2805W. 3208 Pine st.

LAUNDRESS—Sit. by colored, for Wednesday; or bundles to bring home. Bertha, Bomont 3232.

LAUNDRESS—Sit. by first-class colored woman to bring small bundles home. Lindell 2982W.

LAUNDRESS—Sit., to do house cleaning or washing, Monday, Wednesday and Friday each week. Box T-211, Post-Dispatch.

LAUNDRESS—Sit. by first-class, colored, for Wednesday, Thursday; good references. Bomont 1325.

LAUNDRESS—Sit. by colored; or cook; Southern; write or call. 4248 Cote Brilliante.

LAUNDRESS—Sit.; silk waists laundered and dipped any desired shade, 25c. Benton 1085. (4)

LAUNDRESS—Sit. by first-class colored; wants bundles to bring home. Call Lindell 5261; good references. (2)

LAUNDRESS—Sit. by first-class white, to take home small bundles; sanitary surroundings; reasonable. Phone Cabany 5639. (2)

NURSE—Sit. by young girl to nurse and assist with housework. Bomont 1285, Hazel.

NURSEGIRL—Sit., to take care of children. Bomont 1409. (4)

STENOGRAPHER—Young lady desires evening work; dictation, circulars or statements; own machine. Forest 5436.

STENOGRAPHER—Experienced young lady desires position; rapid and accurate; moderate salary. Cabany 857W.

STENOGRAPHER—Sit. by competent lady; highest references; consider small salary. Box E-259, Post-Dispatch. (2)

STENOGRAPHER—Sit.; pleasing appearance; alert, bright, accurate; well-to-do family; can do your work. What I want is an opportunity. Sidney 1481. (2)

STENOGRAPHER—Young lady with several years' practical experience as stenographer and office assistant desires a change of position; would like an opportunity to exercise judgment and initiative. Box B-7, P.-D.

STENOGRAPHER—Sit.; from well-to-do, educated German family; beginner; can read and write shorthand rapidly and accurately. Victor 2145R. (2)

WOMAN—Wants position as housekeeper or housegirl. Mrs. Hull, Central 7300.

WOMAN—Sit., washing and ironing, or cleaning, Tuesday or Wednesday. Delmar 2179J.

YOUNG LADY—Sit.; would like work of any kind; evenings. 3767 Garfield.

HELP WANTED

Solid agate, 15c line, except agents, salesmen, canvassers, solicitors, mail orders 1c; minimum, 2 lines.

MEN, BOYS

ARMATURE—And field winders on small and medium sized a. c. motors. Apply Employment Dept., Century Electric Co., 1827 Pine.

ARMY of United States; men wanted; ablebodied, unmarried men, under age of 35, citizens of United States, of good character and temperate habits, who can speak, read and write the English language. For information apply to Recruiting Officer, 3d and Olive sts., 4 N. 8th st., 1837 Market st., 517 N. 3d st., St. Louis, Mo. (c15)

BAKER—First-class; bread, rolls and coffee cake. 5897 Delmar. Cabanne Bakery. (c)

BAKER—First-class, to go to country; good pay; must be first-class. 2329 S. Broadway. (c)

BAKER—First-class oven hand on pies; one that can handle a Middleby oven; do not apply unless fully competent. Memphis Pie Co., Memphis, Tenn.

BARBER APPRENTICE—Who wants to finish his trade. 3507 Kossuth av.

BARTENDER—Competent, 25 or 30 years of age; references; must speak German. Box T-234, Post-Dispatch.

BENCH HANDS—Also machine hands, on sash and doors. Apply St. Louis Mill Work Supply Co., 2714 La Salle. (c3)

BOOKKEEPER — Experienced; wholesale house. Answer in own handwriting. Box E-26, Post-Dispatch. (c4)

BORING MILL HAND—One 30-inch King boring-mill; work consists of motor frames and end plates. Apply Employment Dept., Century Electric Co., 1827 Pine st. (c)

BOY—1079 Railway Exchange Bldg., at once.

BOY—Over 16 years of age. 828 N. 8th.

BOY—To work in drug store; 3 years' experience. Write 6103 Idaho.

BOY—Apply 323 Merchants-Laclede Bldg. (2)

BOYS—25, experience not necessary. International Shoe Co., 13th and Mullanphy. (c8)

BOYS—Ten, to clean fish; steady work, good wages. 415 N. 2d st. (c7)

BOY—16 years, to deliver. Grimm & Gorly, 706 Washington. (c)

BOY—To work in shoe store; good opportunity for bright boy. 706 Olive st. (c)

BOY—To work in butcher shop and deliver. 3003 Arsenal st. (c)

BOY—About 16, to work in grocery store. 3974 Hartford st. (c2)

BOY—Must be 16; with bicycle. Apply 404 Olive st. (c3)

BOY—In drug store; references. Phoenix Pharmacy, 2601 Cass av. (c)

BOY—To run errands. 420 Market, room 8, third floor. (c)

BOY—In large insurance office; state age. Box E-15, Post-Dispatch. (c)

BOY—Colored, 15 or 16, years old, to work in coal yard. 2306 Pine st. (3)

BOYS—Two errand boys. Commercial Electrical Supply, 15th and Pine sts. (c)

BOY—To deliver orders, drive wagon. Apply Kohn's Market, 1151 Union. (c)

BOY—To work in grocery. Apply at 3871 Shenandoah av. (c)

BOY—Good, bright, for office work. Apply Curlee Clothing Co., 1001 Washington. (c)

BOYS—Bright, neat-appearing boys, over 16. Apply Mr. Fuller, at Jaccard's. (c4)

BOY—About 15, to deliver parcels; bring references. Apply 906 N. 8th, 2d floor. (c3)

BOY—Errand boy; good chance for advancement. Reliance Engraving Co., 716 Lucas. (c)

BOY—To work in factory; must be 16. National Chair Co., Main and Clark. (c)

BOY—Bright, 14 or 15 years old, for office and messenger, in an insurance office. Box B-25, Post-Dispatch. (c)

BOY—15 or 16 years old, to work in grocery store; $6 week; apply in person. 603 Elm st.

BOY—To work around meat market and grocery store. Wm. A. Deichmann, 15 S. 14th st. (c)

BOY—Or girl; 16 upwards, taught printing; small wages; advancement. Room C, Odeon Bldg. (c)

BOY—Strong, to work in grocery store and to deliver; $7 to start. Apply 6242 Delmar. (c)

BOYS—Over 16 years of age. Apply O'Neill Wiles Lumber Co., 1234 S. King's highway. (c)

BOYS—About 18 years old, for bindery work. Woodward & Tiernan Printing Co., 309 N. 3d st.

BOY—To do filing and addressograph work; salary $7 per week. St. Louis Fish and Oyster Co., 405 Franklin av. (c)

BOYS—16 years old; bring certificates. Apply Columbia Box Co., 1900 North Market. (c8)

BOY—With some experience, to work in drug store. California av. and Cherokee. (2)

BOY—In drug store; familiar with fountain work and general information; references. Cabany 3222.

BOY—To work in drug store; references and experienced preferred. Miller's, 10th and Market. (62)

BOY—To work in drug store; references and experience preferred. Miller's, 10th and Market. (2)

BOYS—16 to 18 years of age. Apply Quick Meal Stove Co., 2001 S. Kings' highway. (c3)

BOY—Errand boy; one living in South St. Louis preferred; salary $4 per week. Call 8 a. m. 519 Century Bldg.

BOYS—16 years old, for laboratory work, packing and shipping; references required; good wages; chance for advancement. Call 2117 Franklin av., Sayman Bldg. (c2)

BOY—Over 16, to learn cutting trade and do general work in factory. Apply at once. Consolidated Garment Co., 1324 Washington. (c)

Brickyard Laborers Wanted
Steady work; weekly pay; 21c an hour. Apply PARKER-RUSSELL M. & M. CO., 3314 Morganford rd. (c8)

BRICK MAKERS—And tile molders. Apply at Parker-Russell M. and M. Co., 3314 Morganford rd. (c8)

BRICK TEAMSTERS—Experienced. Hydraulic-Press Brick Co., King's highway and Natural Bridge. (c4)

BRICK WHEELERS
LABORERS
Take Delmar or University car and transfer to Kirkwood-Ferguson line; get off at factory, at Gregg Station.
EVENS & HOWARD FIREBRICK CO. (c8)

BUILDING WRECKERS—10, steady employment; good wages. Cohen & Schwartz, 23 Branch st. (c56)

BUTTONHOLE MAKER—On custom coats. 102 N. 3d st., room 503. Ostell.

CANDY MAKER—With experience; apply at once. Venus Candy Co., 720 N. Vandeventer.

CANDY—IF YOU HAVE HAD ANY EXPERIENCE ON HARD-BOILED GOODS, SUCH AS BROKEN TAFFY OR STICK CANDY, WE CAN USE YOU. PECKHAM FACTORY, 7TH AND SPRUCE. (c4)

CARPENTERS—Two good, 2 good laborers; handy men. 615 N. Theresa.

CHAUFFEUR—Young man; light delivery. 4248A Olive. (c)

CIGAR MAKERS—And bundle breakers; steady work; $7 per 1000. A. Lewis, Chickasha, Ok., R. F. R. R. (3)

COLORED MEN
Twenty-five, to work in scrap iron yard. KEYSTONE IRON & METAL CO., 2d and Angelica. (c)

CREDIT INVESTIGATOR—Permanent position with good opportunity for sharp, industrious man; give in confidence, experience, etc. Box H-202, Post-Dispatch. (c2)

CUTTERS—Two, expert, and pattern maker, on ladies' high-grade waists and dresses. Apply Wm. Fischer, 820 S. Broadway, Los Angeles, Cal. (c6)

CUTTER WANTED
Assistant cutter, or young man to learn the cutting trade. Apply
ELY & WALKER HOUSE DRESS FACTORY, 16th and Locust sts., 5th floor.

CONCRETE LABORERS—Colored. Waterworks conduit, foot of Grand av. Hogan Construction Co. (3)

CYLINDER PRESS FEEDER—At once. Winter-Langeneckert Folding Box Co., 1214 Mississippi. (c)

DISHWASHER—Experienced man. 715 N. 6th st.

DISHWASHER—Experienced, white, male. 5175 Easton.

DRIVER—Experienced, for soda and seltzer wagon. Apply 3640 Grace, rear; South Side.

DRIVER—Experienced, for furniture wagon. Apply 1432 Franklin. (c3)

DRIVER—Experienced in retail grocery. Phil Burg Grocery Co., 1250 S. Broadway.

DRUG CLERK—First-class, registered; single man preferred; good position and salary for right man. Address Bonne Terre Pharmacy, Bonne Terre, Mo. (c)

ELEVATOR BOY—Apply 1126 Olive st. (c)

ENGINEER—Licensed, for small plant. Rosamond Dairy, 1301 Ohio. (c)

ENGINEER—For small plant; state experience, age, last employer and wages expected. Box E-270, Post-Dispatch. (c)

ENGINEER—Licensed; for heating plant and maintenance. New Standard Adding Machine Co., 3701 Forest Park bl. (c)

ENGINEER—Licensed; for heating at night; must do firing. Apply Quick Meal Stove Co., 2001 S. King's highway. (c)

ERRAND BOY—Also boy to work in pressroom. 808½ N. 6th st. (c)

ERRAND BOY—At once; $5 to start. Rittenhouse Printery, 3512 Olive.

ERRAND BOY—White, over 16 years. See Mr. Vogt, Hess & Culbertson, 7th and St. Charles.

EXPERT DIE MAKERS.
12 A1 DIE MAKERS FOR TYPEWRITER WORK; NEW LOCAL CONCERN; SCALE 55 TO 65 CENTS PER HOUR; PHONE LINDELL 2000 FOR APPOINTMENT. (c4)

HELP WANTED—MEN, BOYS

ERRAND BOYS—With department store, experience preferred; apply with references; rear entrance, Steinberg's, 10th and Olive. (c)

EXPRESS DRIVERS—A. Moll Grocer Co., 7th and Franklin. (c)

FINISHER—Apply at Steffan Woodworking Co., 823 Monroe. (c)

FITTERS, Reamer Men, Punch Operators and Laborers—Steel car work; day and night shift; steady employment. Apply Wharf and St. George st. (c2)

FORD MECHANIC—Apply at once. 3118 Locust. (c)

FURNACE MAN—Elderly; for small wages, clothes and good home; good board. 3962 Delmar.

GROCERY CLERK—Good, who will drive wagon. 3501 Laclede av.

GROCERY CLERK—Neat young man, experienced, to work in grocery and saloon and to solicit orders. 3001 Louisiana av. (c)

GROCERY CLERK—Must be experienced; first-class references required. O. W. Thousen, Menard and Russell. (c)

HAMMER MEN and Buckers; steel car work; steady employment. Apply Wharf and St. George st. (c2)

HARDWARE MAN
First-class man, experienced in all departments in wholesale hardware; good wages; give references. Box T-247, Post-Dispatch.

HARNESS MAKER—To do repair work on harness. Apply 614 S. 6th st.

HEAD JANITOR—White, married man, fully experienced in care of buildings, window washing, mopping and caring for office furniture; references required for doing work of this kind; good wages, permanent job (free rent; bring this ad with you.) 2117 Franklin, Sayman Bldg.

HELPER—See tinner at new Post-Dispatch Bldg., 12th and Olive.

JANITOR—Experienced, for church building; must understand steam heating; give reference and salary expected. Box T-229, Post-Dispatch.

JANITOR—White, married man, experienced in caring for building, washing windows, mopping and general cleaning up; must follow this class of work as a business; city references required for ability, sobriety and honesty. Call 2117 Franklin. (c)

JOB PRESS FEEDERS—Apply Woodward & Tiernan, 309 N. 3d. (c)

LABORERS—White and colored; special bonus paid to steady workers. Apply National Lead Co., Manchester and Sublette. (c3)

LABORERS—White or colored, in alley on Pestalozzi, between McNair and Missouri. Eyerman Construction Co.

LABORERS—Colored, on paving work. Apply Skrainka Const. Co., St. Louis and Arlington. (c)

LABORERS—Colored, in alley, on Pestalozzi, between McNair and Missouri. Eyerman Construction Co. (c)

LABORERS—For yard work, come prepared to go to work at once. St. Louis Malleable Casting Co., 7800 N. Broadway. (c1)

LABORERS—25, for unloading and loading cars scrap iron; steady employment; good wages. Cohen & Schwartz, 23d and Branch. (c56)

LABORERS—For lumber yards; apply 2800 De Kalb st. (c2)

LABORERS COME TO LACLEDE-CHRISTY
Good wages. Steady work.
APPLY LACLEDE-CHRISTY CLAY PRODUCTS CO.,
5900 Manchester av. (c2)

LATHE HAND—Good allround hand. Materne Mfg. Co., 18th and Gratiot. (c2)

LINEMAN—For small out-of-town electric plant; state age and experience; steady work. Box W-35, Post-Dispatch. (2)

MACHINIST—And helper. 2109 Market. (c)

MACHINISTS—Lathe and drill press operators; also tool room boy and young men to learn machinists' trade. Pan Electric Co., 735 S. 4th st. (c3)

MAIL ORDER STENOGRAPHER—BY WHOLESALE COFFEE CO.; TO TAKE CHARGE OF MAIL ORDER DEPARTMENT; GOOD CHANCE FOR BRIGHT YOUNG MAN; ONE EXPERIENCED IN COFFEE LINE WILL BE GIVEN PREFERENCE; ANSWER IMMEDIATELY, GIVING REFERENCES AND EXPERIENCE. BOX H-159, POST-DISPATCH.

MAN—To attend furnace, mornings and evenings. 5627 Chamberlain.

MAN—To attend furnace and keep steps clean for board and bed. 4366 Maryland.

MAN—Young, work in store and care for horse. 4460 Easton.

MAN—Young, in meat market. 5 S. Newstead. (c)

MAN—To take charge of horse and wagon. Phone Bomont 2277. 2308 Pine.

MAN—Young, to deliver orders and work in meat market. 4438 N. 19th st. (c)

MAN—Young, to deliver electric autos. 4380 Olive. (c)

MAN—To tend furnace mornings and evenings for room and board. 5692 West Pine.

MAN—To tend furnace and wash dishes; $3 per week. 3840 Delmar bl.

MAN—Young, about 16, for general work; advancement. Variety Theater, 5 N. Broadway.

MAN—Or lady to take charge of a good photo studio in city; good proposition. Box E-154, Post-Dispatch.

MAN—Married, for general work on farm; state age, size of family and experience in farm work. Box T-270, Post-Dispatch.

MAN—Wide-awake, for night watchman; must be able to furnish bond. Box B-24, Post-Dispatch. (c)

MAN—Young, to run errands and deliver in Ford automobile; must be reliable and experienced in operating Ford. Samuel Cupples Woodenware Co., 6th and Spruce. (c)

MAN—To wheel and stack brick for alley work; best wages; money any time; Newstead av., alley, north of Natural Bridge. American Contract Co. (c)

MAN—Young, for stenographic and clerical work; must have good education and be familiar with city streets; salary $40 month. Box E-280, Post-Dispatch. (c)

MAN—Single, white, assistant janitor and fireman, down-draft boiler; furnished room and $10 week; steady job. Phone Long, Forest 7758.

MAN—To demonstrate barbers' accessory; some traveling man who is or has been barber preferred; must be of good character. Box T-197, Post-Dispatch. (4)

MAN—Large house in city wants an experienced assistant credit and collection man; position permanent; exceptional opportunity for capable, energetic man; give in confidence, experience, etc. Box H-66, P.-D. (c2)

MAN—Real live, young, for advertising crew work outside city; nationally advertised food product; straight salary; splendid opportunity for advancement; state age and phone. Box T-208, Post-Dispatch.

MAN—Young, preferably an attorney, good personality, who has at his disposal from one to three hours per day, as occasion might call for, which he would like to utilize profitably and to his own advantage in high-class work, making confidential reports and investigations. Box H-129, Post-Dispatch. (c2)

MEATCUTTERS—3645 Liermann.

MEATCUTTER—Steady job. Stahl Bros., 2710 Market. (c)

MECHANICS—Ford mechanics; must be first-class in every respect. Apply 1215 Chestnut st. (c2)

MEN—Two, to drive city dirt wagons; $1.50 day. 317 Chouteau av.

MEN—To dig ditch for water pipe; Webster Groves, city hall, $3 day. Ed O'Donnell.

MEN—And young men for the Frisco News Service. Apply at 2009 Eugenia st. (c3)

MEN—Young, to sell goods on trains. 214 S. 21st st. (7)

MEN—Must be experienced repairing auto radiators; apply at once. Carlo Mfg. Co., 4144 Olive st. (c)

MEN—Easy outside work, with good steady income; open for Catholics. Call Yost, 1028 Chemical Bldg. (6)

MEN—For factory work; good wages; steady work. Missouri Tanning Co., Prairie and Benedict. (c)

MEN—Two well-educated, healthy, sound men of good reputation, capable with proper training of handling men; no fake or canvassing; good salary and expenses; some traveling; married men, from 25 to 35, preferred; show past 10 years' employment in answering. Box T-196, Post-Dispatch. (4)

MEN—Bradley hammer, bulldozer and upsetting machine men, riveters, buckers and general steel car men. We can also use about fifty wood car framers, siders, liners and roofers. Our prices are right and the men are making good money. No labor trouble. Can guarantee steady work for one year. Come or write quick. THE BARNEY & SMITH CAR CO., Dayton, Ohio.

MILLWRIGHT—Familiar with new installation work; nonunion; state wages. Box T-2[illegible], Post-Dispatch.

MOLDERS—And molder helpers, for gray iron foundry. 4630 Shaw. (c)

MOLDERS—Bench and squeezer molders; no trouble; open shop. St. Louis Malleable Casting Co., 7800 N. Broadway.

NIGHT WATCHMAN—Must be of good habits; give references. Box E-208, P.-D.

NIGHT WATCHMAN—One who knows how to fire down-draft boiler; must come highly recommended. Box E-275, Post-Dis. (c)

HELP WANTED—MEN, BOYS

OFFICE BOY—Bright, energetic; about 16 years of age. Box T-266, Post-Dispatch. (c)

OFFICE BOY—Wholesale grocery house; state reference; experience not necessary; good opportunity. Box E-207, Post-Dis. (c)

OFFICE BOY—One who wishes permanent position, with view to advancement. Box H-178, Post-Dispatch. (c)

PACKERS—Experienced. Apply 1601 Locust. (4)

PAPER HANGERS—5c a roll; call between 7:30 and 8:30 Wednesday morning. 4973 Easton av.

PATTERN MAKER—Wood pattern man on stove work. Box Y-132, P.-D. (c4)

PATTERN MAKER—Good. Apply Crescent Marine Engine Co., 1535 N. Broadway. (c)

PLUMBER LABORER—3815 Easton. (c)

PLUMBER—For jobbing work; West End. Box E-266, Post-Dispatch. (c)

PLUMBERS—Two, first-class, licensed. 5415 Easton av. (c)

PORTER—To work in bakery. 4112 Easton. (c)

PORTER—For barber shop; $2 week and all shines. 4534 Easton. (c)

PORTER—Colored. Apply Robert Schmidt, costumer, 206 S. 4th. (c)

PORTER—Saloon. 3201 Lucas, Central 6124, Bomont 565. (c)

PORTER—Colored. Apply Jewish Hospital, 5415 Delmar bl. (c)

PORTER—Experienced; day work. Marlowe Hotel, Washington and Vandeventer. (c)

POULTRY DRESSERS—Steady work. Apply 812 S. 21st st. (c)

PRESS FEEDER—Cylinder. Shallcross Printing Co., 419 N. 4th st. (c)

PRESS FEEDER—Experienced job; who can make ready; salary $12 week. Moser Box Co., 2d and Elm. (c)

PRESS HAND—Apply 5027 McKissock. (c)

PRESS FEEDER—Experienced. Apply immediately. 3638 Morgan st. (c)

PRINTERS—Typesetter, at once. Winter-Langenecker Folding Box Co., 1214 Mississippi. (c)

PRINTER—Good printer-linotype operator; country shop; union; good wages; steady job. The Staunton Leader, Staunton, Ill. (c3)

PUNCH PRESS HANDS—Experienced on sheet metal work. Apply Employment Dept., Century Electric Co., 1827 Pine. (c)

QUARRYMEN—30c hour, at quarry. Wall st. and Luda av., Maplewood. Big Bend Quarry Co. (c2)

QUARRYMEN—And laborers, at Falling Springs, Ill. East St. Louis Stone Co., room 255 Arcade Bldg., East St. Louis, Ill. (c8)

RIP SAWYER—Experienced box ripper. Kelling Bros. Box Co., 1909 Wash. (c)

SEWER LABORERS—25; good, dry work. Call at Cooper and Bischoff av. (c)

SHIPPING CLERK—Wholesale grocery; country department; give details, etc., confidential. Box T-206, Post-Dispatch. (c)

SHOEMAKER—Arcade and Vernon. (c)

SHOE REPAIRER—Good; at once. 1521 S. 39th. (c)

SHOEMAKER—For repair work; call 4262 Easton. (c)

SHOEMAKERS—Two good, experienced; for repair work; steady work; good pay. S. Slein, 1631 Market. (c)

SHOVELERS—Eichelberger and Minnesota av. Delf & Miller. (c)

SHOVELERS—First and Destrahan. Carroll Const. Co. (c)

SHOVELERS—On Marcus and Natural Bridge; money any time; 25c an hour. E. Cavanaugh, long job. (c)

SKINNERS—10; apply at camp, 5027 Tyler. Webb-Kunze Construction Co. (c)

STENOGRAPHER—Male, to work for steel company in East St. Louis; call Bridge 744. Valley Steel Co. (c)

STENOGRAPHER—Experienced; not over 25, who can assist with office work; must be able to furnish bond; good salary to right party. Inquire 612 Pine st. (c)

STOCK CLERKS—Must be 16 years of age. Apply 1601 Locust. (c)

TAILOR—Helper on coats; allround. 914 S. Vandeventer. (c)

TEAMS—To haul brick. 3412 Market. Call Central 2165. (c)

TEAMSTER—Experienced box and lumber. Fehlig Bros. Box Co., 1909 Wash. (c)

TEAMSTERS—To drive brick wagons. 4900 Gravois. (c)

TIMEKEEPER—Experienced; must be rapid and accurate at figures and capable of operating typewriter with speed; salary $65 per month. Box T-228, Post-Dispatch. (c)

TURRET LATHE HAND—To cast iron work. Apply Employment Dept., Century Electric Co., 1827 Pine st. (c)

UPHOLSTERERS—Apply Blackmore Mfg. Co., 309 S. Main. (c)

WAITER—Experienced, for night work. 4485 Easton av. (c)

WAGON BOYS—With department store experience preferred; apply with references. Rear entrance, Steinberg's, 10th and Olive. (c)

WAITER—One who speaks Jewish language. 1502 Carr st. (c)

WE can use young men who are ambitious and want to succeed by starting right in a successful and substantial business that pays well after some experience; good references required. 2209 Pine st., St. Louis. (c)

WOOD BLOCK PAVERS—And wheelers. Apply Skinker and Clayton rds. Webb-Kunze Const. Co. (c)

YOUNG MAN—Good; to take care of horses and general work around place. 3042 Cass. (c)

YOUNG MAN—Industrious, with grocery store experience; bring references. Athletic Tea Co., 711 Lucas av. (c)

YARD MEN—Ambitious young men; good winter position; no labor need inquire. Room 307 Union Station. (c)

YOUNG MEN—20, live, for city work; new proposition; high commissions. Vogel Bros., 700 Lucas. (c)

YOUNG MEN WANTED, FROM 18 TO 25 YEARS. STEADY WORK. LOGEMAN CHAIR CO., 2000 N. MAIN ST.

Wanted.
Thoroughly experienced men for the following positions in our drapery workroom:
Measureman,
Cutter
Estimator,
Hanger.
Permanent positions for competent men.
MANDEL BROTHERS,
Chicago.

LABOR NOTICES

MACHINISTS and machine shop workers, to know that there are strikes on for an eight-hour day in St. Louis; before seeking employment, apply to Machinists' Office, room 306, 810 Chestnut st.

SHOEWORKERS

BURNISHERS—Heel and shank, for women's fine shoes. Apply Capital Factory, 18th and [illegible].

McKAY CHANNELER—Experienced. Peters Weber Shoe Co., Vandeventer and Laclede.

SHOE CUTTERS WANTED
MEN, EXPERIENCED ON HIGH-GRADE SHOES.
Plenty of work at good prices; average earnings $20 to $30 weekly for the year. Box L-223, Post-Dispatch.

TRIMMING CUTTERS
To learn to hand-cut shoes. Box L-227, Post-Dispatch.

AGENTS WANTED

AGENTS—New proposition. Roselli Studio, 720 Olive st. (c2)

AGENTS—Here is the one live agents' seller of the year. [illegible]

AGENTS—[illegible]

AGENTS—[illegible]

AGENTS—[illegible]

YOUNG MEN—[illegible]

CANVASSERS AND SOLICITORS

CANVASSERS — Sell blankets, pictures, clocks, vacuum cleaners, etc., from wagons; installments. 1108 Locust st. (3)

DEMONSTRATORS—Ladies, using Seven Sutherland Sisters' preparations. Grace Sutherland. Box T-279, Post-Dispatch. (4)

LADY CANVASSER—From house to house; must have experience. Apply 205 N. 10th. (2)

LADY SOLICITORS—On made-to-order corsets; knowledge of business unnecessary; intelligence and respectability requirements. St. Louis Corset Co., 509 N. Broadway. (c68)

MEN CANVASSERS—Sell special articles. Rhodes Burford, 414 N. Broadway. (c14)

SOLICITOR—Lady or man, for florist. Call after 5. 4241 Athlone av. (c)

SOLICITORS—Ladies and gents; at Flos Studio, 509 N. Broadway and 1810 Olive. (c16)

SOLICITORS—Coffee, with advanced premiums; best proposition; good pay; steady employment. Great Eastern Coffee and Tea Co., 801 Franklin av. (5)

SOLICITORS—10 live subscription men to work the States of California, Oregon and Washington for Leslie's Weekly and Judge; all expenses paid. Apply 314 Odd Fellows' Bldg., before 9:30 a. m. and after 2:30 p. m. (c3)

PARTNERS WANTED

PARTNER Wtd.—In manufacturing business; must have small working capital and good banking. 4243 Easton. (2)

SALESMEN WANTED

SALESMAN—$125 position for real producer with Ford; give phone. Box T-232, P.-D.

SALESMEN—We want 5 live city salesmen. 2209 Pine. (c4)

SALESMAN—Detroit manufacturer opening office in St. Louis, will interview a few live wires. Box T-218, Post-Dispatch.

SALESMEN—To sell well-known typewriter specialty; $25 per week and up; commission basis; Christian preferred. Munson Supply Co., 710 Railway Exchange.

SALESMEN—And solicitors; must be live wires; splendid proposition for hustlers; salary and commission. Call 4-6 p. m., 1414 Franklin av. (3)

SALESMEN—Experienced, to sell coffee, tea and other products to consumer, with advanced premium plan; liberal proposition. Apply Athletic Tea Co., 709 Lucas. (c8)

SALESMAN—For live side line of dry goods and general stores; liberal commission. Felt Embroidery Form Co., Dept. S, Marengo, Ill. (6)

SALESMEN—Live, energetic men, with salesmanship experience, to represent old line insurance company; salary and commission. Box L-80, Post-Dispatch. (c2)

SALESMEN—City and road; soliciting accounts for collection and selling collection systems to merchants. Room 421 Wainwright Bldg., St. Louis, Mo. (c58)

SALESMEN—Young men; we are willing to break in Catholics doing outside work; you earn pay while learning. Call 1028 Chemical Bldg. (6)

SALESMAN—Jewelry house has a very attractive, permanent position for an up-to-the minute man or woman who can sell goods; sales efficiency essential; jewelry experience desirable; apply in confidence, stating experience, age, etc. Box W-166, Post-Dis. (c2)

SALESMAN—High-grade specialty salesman to represent one of the largest manufacturing concerns in the U. S. This company is located in Chicago, but this position is open in their St. Louis office. We want a man with ability to earn $4000 or better; territory in Central and Southern Illinois. Address H. J. Morton, 507-08 Chemical Bldg.

SALESMAN—Large St. Louis concern has vacancy for two high-class traveling representatives who have had experience in selling a high-grade specialty to bankers, manufacturers, wholesalers, jobbers or large retailers. Applicants must be of strong and convincing personality and who have been capable of making $3000 to $5000 per year. Suite 1010-16 Title Guaranty Bldg. (c3)

SPECIALTY SALESMEN.

Our line of aluminum and enamel cooking utensils, combined with quick selling retail and premium plans, offers a great opportunity to wide-awake salesmen. Protected territory and a liberal drawing account. Ask for W. D. PETERSON, Room 303 American Hotel. (4)

AUTOMOBILE SALESMEN WANTED.

We can use a few good city automobile salesmen of experience. We are just starting a selling campaign which offers you big money and a permanent position, if you are not afraid of work. This employment is pleasant and you deal with the best people in St. Louis. We have room for only six men, so act "now" if you are interested. Remember, we are as anxious to get in touch with you, if you are live, as you are to make permanent connection. The campaign starts Thursday, so call today or tomorrow between 9 and 11 and get lined up. LOCUST MOTOR SALES CO., 3133-35 Locust.

TRADE SCHOOLS AND AGENCIES

FIREMEN—Brakemen; beginners paid $120 monthly; permanent; no strike. Railway, Box J-60, Post-Dispatch. (30)

YOUNG MEN—With company, learn telegraphing for our railroads. 1830 Railway Exchange, 610 Locust st. (3)

LEARN AUTOMOBILE TRADE. Write Capt. John Berry, 3910 Washington bl., about his guaranteed course. (4)

MEN—We teach you driving, repairing, overhauling, rebuilding, on all makes of machines and help you secure good positions. St. Louis Automobile College, 2735 Olive st. (c54)

NO STRIKE; 8-hour day; men everywhere; firemen, brakemen, baggagemen, $120; train porters; experience unnecessary. Box T-172, Post-Dispatch. (6)

HELP WANTED—WOMEN, GIRLS

BINDERY GIRLS—Dawson Binder Co., 216 N. Main. (c)

BOOKKEEPER—Lady, $10 per week; state references. Box E-275, Post-Dispatch. (c)

BOOKKEEPER—A well-recommended bookkeeper and order clerk for a machine shop; please state experience and salary expected. Box T-256, Post-Dispatch.

BUTTON SEWER—Must be experienced on Singer button machine; weekly salary; steady work. Consolidated Garment Co., 1324 Washington.

CASHIER—For grocery. G. Yorger, 2800 Market st. (c)

CASHIER—Neat, to work from 6 to 10 evenings. Variety Theater, 5 N. Broadway.

CASHIER—Experienced, by house in city; permanent; excellent opportunity; give full particulars in confidence. Box W-98, P.-D. (c2)

CHOCOLATE DIPPERS—Experienced; must have experience; good salary; steady work. Ibsen's, 912 Olive st. (c4)

CLERK—Young lady to clerk in grocery store; experience required; first-class references. Menard and Russell, O. W. Thomson Grocery Co. (c)

COOK—Private family; $35 to $40; house and dining room maid, $25. 3919 Olive st.

COOK—German woman; references. Orphan Home, 4447 Natural Bridge.

COOK—Good, family of 3, where housemaid is employed; references. Forest 3476. (c2)

COOK—Experienced, where other help is employed; in family of 3; good wages. Cabany 1110.

COOK—In apartment; family of 2; must be good cook. St. Regis Apts. N. 7th floor, 4054 Lindell bl.

COOK—Good general cook; apartment; no washing; apply at once with reference, second floor west. 5367 Berlin av. Forest 5576.

DISHWASHER—White woman, allround work; good pay and board. 5876 Delmar, restaurant.

GIRL—In bakery. Apply 1319 St. Louis.

GIRL—16 years; to sew on buttons. McDonald Mfg. Co., 5th floor, 612 N. 11th. (c38)

GIRLS—To pack Red Cross cough drops. 120 S. 8th. (c)

GIRLS—Must be over 16 years of age. Columbia Can Co., 2d and Madison. (c28x)

GIRLS—Apply at once. 27th and Locust. Strauss Saddlery Co. (c)

GIRL—To learn hair dressing. Schaper's, 6th and Washington, second floor.

GIRL—Experienced, for bakery and lunchroom. 1914 Franklin.

GIRL—To work in lunchroom. 3307 Meramec. (c4)

GIRLS—For wrapping and packing butter. Blanton Co., 113 Spruce. (c)

GIRLS—Over 16 years of age, to learn shoe fitting. John Meier Shoe Co., 711 N. 4th. (c)

GIRLS—Must be 16 years or over. Apply 124 Sidney.

GIRL—Young, to take charge of store. 3037 Olive st.

GIRL—Experienced, fancy box packer. Sanitary Candy Co., 2001 East Grand. (c)

GIRL—To answer phone; apply Wednesday morning, 8 o'clock. 4975 Easton.

GIRL—Experienced in labeling bottles; good pay. Hellman Dist. Co., 508 N. 2d st. (c)

GIRL—To work in a coffee house; wages $7 a week. Apply 2000 S. 3d.

GIRL—Must be neat; drug store; good salary. 3601 Olive; ask for manager.

GIRLS—To address envelopes by hand. King Mfg. Co., 1421 Olive. (c)

GIRLS—To pick pecans, new crop; white and colored. 1215 N. 13th. (c)

GIRL—As cashier and little bookkeeping; must live around 4000 Garfield. Call evenings. 3645 Lierman.

GIRLS—FOR FACTORY WORK. APPLY DR. LE GEAR MEDICINE CO., 713 HOWARD ST. (c4)

GIRL—To do filing and addressograph work; salary $7 per week. St. Louis Fish and Oyster Co., 405 Franklin.

GIRL—Neat, 16 years old, $5 week; good chance for advancement. Winter Bros. Engraving Co., 509 N. Broadway, 6th floor.

GIRLS—Two girls and young men for road show; amateurs or experienced; over 18. Apply 2329 Franklin.

The POST-DISPATCH Situations Wanted ads are consulted by St. Louis employers. In seeking employment, don't overlook the wants.

HELP WANTED—WOMEN, GIRLS

GIRL—Capable, German, for housework, in small family; good references. 2012A Ann. (c3)

GIRL—White, 15 to 20 years old, to care for baby 2 years old; references required; wages $5 week, go home nights. Mrs. Ollan, Buckingham Annex, room 411. (c)

GIRLS—On winding armatures and fields of small motors; also for taping, coil winding and insulating; 10c per hour while learning; when experienced can average $1.75 to $2.25 per day. Apply Employment Dept., Century Electric Co., 1827 Pine st. (c)

GIRLS

16 to 18 years, for office work; steady positions. Apply 4th floor. SCHAPER STORE, 6th and Washington. (c5)

16 to 18 Year Old Girls

To learn wrapping and cashing; must live at home. SCHAPER STORES, Washington and 6th. (c5)

Girls Over 18 to Learn Shirt Ironing and Finishing.

$6 per week while learning. ELDER MFG. CO., 23d and Madison. (c2)

"CURLEE CLOTHING COMPANY needs 50 more girls on power machines; pay good wages. 1001 Washington av."

GIRLS—For factory. Apply CHASE BAG CO., 18 N. Main. (c3)

RICE-STIX FACTORY

11th and St. Charles sts., wants 50 girls, 16 years old or over, to learn to sew; we pay good wages while you learn; best chance in city. (c62)

GIRLS—Over 18 years of age, to learn shirt ironing and folding. Positively steady work. Paid while learning. ELY & WALKER DRY GOODS CO., 8th and Hickory. (c62)

GIRLS—We need 15 experienced sleeve makers, 20 girls to put on cuffs and collars, 15 cuff makers, 10 collar makers. We also teach you on all these parts. Plenty of good clean work at prices that are the best. Apply to Mr. Daggett, ELY & WALKER SHIRT FACTORY, 16th and Locust Sts., 6th floor. (c6)

HOUSEGIRL—For general housework; family of three; references. Phone Forest 3476. (c2)

HOUSEGIRL—Private family. 3737 Westminster pl. (c2)

HOUSEGIRL—White, or woman, for general housework. 1218 Dolman. Central 9088X.

HOUSEGIRL—Colored; no washing. Apply 5210 Kensington. (c)

HOUSEGIRL—For housework. 1243 S. Broadway. (c)

HOUSEGIRL—For geenral housework; references required. 5581 Von Versen av.

HOUSEGIRL—White, for general housework. 4317 Lindell, 2d floor west. (c)

HOUSEGIRL—White; no laundry work. 5242 Kensington, 2d street north of Delmar.

HOUSEGIRL—For general housework, with references. 3505 Longfellow. (c)

HOUSEGIRL—White, for general housework; call. 1111 McCausland; Market car.

HOUSEGIRL—To assist with general housework. 4414 Delmar.

HOUSEGIRL—For general housework; no laundry; two adults; $25. 3919 Olive st.

HOUSEGIRL—Young white girl for general housework; private family. 5563 Clemens.

HOUSEGIRL—White, for general housework. 6127 Waterman. Cabany 5304.

HOUSEGIRL—Neat colored, for general housework. 1108A Locust. (c)

HOUSEGIRL—Experienced German girl for general housework; $22 month to start. 5159 Von Versen. (c)

HOUSEGIRL—For general housework; no laundry or outside work. Call Wednesday or Thursday. 3512 Palm.

HOUSEGIRL—To assist in general housework; no washing. 4644 Cote Brilliante, in Wagoner pl.

HOUSEGIRL—Reliable, for general housework and cooking; references required. Apply 6107 Waterman av. (c3)

HOUSEGIRL—German preferred; small family; good wages; no laundry. 5826 Waterman. (c)

HOUSEGIRL — German-American; general housework; no washing. Phone after 6. Cabany 5733.

HOUSEGIRL—Young German girl to assist with housework and in bakery. 5018 N. Broadway. (2)

HOUSEGIRL—White girl for general housework in family with children; no cooking; small washing. 4368A Page.

HOUSEGIRL—Good girl for general housework; small family; no washing; good wages. 5820 Clemens av. (c4)

HOUSEGIRL—White, to assist with housework; good home. 3828 Humphrey. Grand 3984J.

HOUSEGIRL—White, experienced, general housework, 2 in family, small apartment. Phone Cabany 4019. (c)

HOUSEGIRL—Neat, young, colored girl for general housework; no laundry; one who goes home nights. 5452 Clemens. Forest 4322.

HOUSEGIRL—Experienced, white, for general housework; plain cooking; no washing; small family; references. 5153 Raymond. (3)

HOUSEGIRL—About 15 or 16, to assist in housework; small family; German preferred; apply at once. 4292 Laclede. (c)

HOUSEGIRL—Young girl to assist with housework; more for good home than high wages. 2238 S. Jefferson. (58)

HOUSEGIRL—An experienced girl for general housework; must cook; no laundry; wages $28; references. 5537 Waterman, 2d floor east. (c)

HOUSEGIRL—For general housework, or middle-aged woman; no washing, plain cooking; good home; with German-Americans. 3954 Westminster. (c)

HOUSEGIRL—White; or woman; for general housework; must know how to cook; go home at night. 3906 Lafayette. Grand 1243. (c4)

HOUSEGIRL—For general housework; no outside work or laundry; family of 3 adults; $25; every Thursday and Sunday off. Call at 4301 Lindell bl. (c3)

HOUSEGIRL—White, for general housework; good cook; one who can stay home nights; for family of 2; 5-room apartment; good wages; call after 6 p. m. 4519 McRee. Forest 4425.

HOUSEGIRL—For general housework; small family; no washing; good pay; apply at once. 245 W. Adams, Kirkwood, Mo.; take Meramec Highlands car, get off at Kirkwood School.

HOUSEKEEPER—Girl or elderly lady to assist with housework and care of small family. 1128 Forest av.

HOUSEKEEPER—For family of 2; comfortable home for suitable person; references required. 72 Marshall pl., Webster Groves. Bell phone Webster 131. City Collector's office.

HOUSEWOMAN—For housework and take care of sick lady; no children. 1321 Dillon.

HOUSEWOMAN—Experienced, white, for general housework. 3434 Pestalozzi. (2)

HOUSEWOMAN—Middle-aged, for general housework; come ready for work. 2912 Washington. (c)

HOUSEWOMAN—For general housework; good home to right party. 5231 Virginia. Laclede 148R. (c)

HOUSEWOMAN—Experienced, for general housework; good wages; no laundry work. Apply 5535 Raymond.

HOUSEWOMAN—White, for general housework, afternoons from 3 o'clock and to get 6 o'clock dinner; no washing; small family; go home nights. Call this evening. 5015 McPherson av., 3d floor.

KITCHEN WOMAN—No Sunday work. Call 315 Pine, rear. (c)

LADY—To take care of baby 2 years old; call after 5 p. m. 1918 Coleman.

LADY—Young, to sell tickets, at Fairy Theater, 5640 Easton av., after 6 p. m.; prefer lady in neighborhood.

LADY—Elderly, to do housework for couple. 1200 Isador.

LAUNDRESS—First-class, to take washing home. 3907 Kennerly. (c)

LAUNDRESS—For half days; references. Delmar 3270J. 4159A Delmar. (c)

LAUNDRESS—White woman to wash for small family. 3423 Chippewa st., 1st fl. (c)

LAUNDRESS—By month; competent, white; good home, good wages. Methodist Home, 4385 Maryland.

LAUNDRESS—Experienced, and for cleaning on Thursdays; white; German preferred. 3542 Humphrey st.

LAUNDRESS—Neat and clean, German woman, to do small family washing; no others need apply. Mrs. Paul, 1014 Lami.

MILLINERY TRIMMERS—Experienced, to trim ladies' spring hats. Baer, Sternberg & Cohen, 2115 Locust st. (c)

NURSE—For 4-months-old baby; references required. 4387 West Pine bl. (c)

NURSE—Young woman to care for children. French speaking preferred. 4222 Flora bl. (c)

NURSEGIRL—About 17 years, to care for child, at once. 1433 Blackstone. Central 6130L.

NURSEGIRL—15; must be experienced and fully capable to take full charge of child 4 years; kindest of treatment to right party. 4438 Morgan st.

OPERATORS—Experienced on power machines. 2101 Biddle, N. Barr. (c2)

OPERATORS—Suspender makers, for overall suspenders; experience not necessary. Marglous Mfg. Co., 505 Lucas. (c3)

OPERATOR—To run button sewer; steady work; no experience necessary. Marglous Mfg. Co., 505 Lucas. (c)

HELP WANTED—WOMEN, GIRLS

OPERATORS—Experienced on power machines, to work on all parts of middies and house dresses; our operators earn $9 to $12 week and more; steady work all year. Moss-Strauss Mfg. Co., 20th and Locust. (c3)

OPERATORS WANTED

Experienced on house dresses, rompers and aprons; steady work and best standard scale of prices paid. Apply ELY & WALKER HOUSE DRESS FACTORY, 5th floor, 16th and Locust sts. (c4)

OPERATORS—Experienced on Union Special cylinder machines; good pay; steady work. Moss-Strauss Mfg. Co., 20th and Locust. (c2)

Power Machine Operators & Learners

On middy blouses and aprons; excellent pay; steady work; ideal working conditions. R. LOWENBAUM MFG. CO., 2d floor, 23d and Locust. (c8)

OPERATORS — Experienced buttonhole; also girls to make cuffs and sleeves. We take girls to learn. ELY & WALKER DRY GOODS CO., 8th and Hickory. (c4)

OVERALL AND JUMPER MAKERS—Union factory. Arbetter & Richman, 923 Washington, 8th floor. (c2)

POWER MACHINE OPERATORS—Experienced, to make middy waists; steady work, light factory. Major Mfg. Co., 1110 Washington. (c4)

SEAMSTRESS—For ordinary mending or power machine. Leader Laundry, 2315 Texas. (c)

SHIRTMAKERS

Experienced shirtmakers and power machine operators, to whom we will teach shirt making, will find in our stitching rooms conditions which will enable them to earn the highest wages. Work is never slack and you waste no time waiting for work. Come in and have a talk with Miss Herzog. She will tell you just what we can do for you. NEW ERA SHIRT FACTORY, 901 Lucas. (c2)

Sleeve Makers and Yokers

Experienced sleeve makers and Union Special yokers will find excellent positions here. Apply to Miss Herzog. NEW ERA SHIRT FACTORY, 901 Lucas. (c2)

STENOGRAPHER—Experienced, rapid and accurate; loan office. Box 94, Ft. Smith, Ark. (2)

STENOGRAPHER—Experienced; one who has some knowledge of invoicing preferred; state salary expected. Box A-179, P.-D. (c7)

TELEPHONE OPERATOR—In hotel; must have hotel experience and also furnish references. Apply Hotel La Salle, Broadway and Chestnut. (c)

STENOGRAPHER—And office assistant, experienced, for real estate and insurance business. Apply F. J. Steger, rooms 201-2-3 Richardson Bldg., 233 Collinsville av., East St. Louis. (c)

TELEPHONE OPERATORS

A number of alert, intelligent young women, between ages 17 and 23 years. Paid while learning. Frequent increases in salary. Good working conditions. Apply at Operators' Training School, 3844 Olive St.

The Southwestern Telegraph & Telephone Co.

(Bell System) (c2)

WAITRESS—Experienced, for night work. 4465 Easton av.

WAITRESSES—Two, experienced. 1004 N. Grand. (c)

WAITRESSES—Experienced arm waitresses; apply at once. 705 Pine, Central 5098R. (c)

WAITRESS—Young woman, experienced in restaurant. Apply 1004 N. Grand.

WOMAN—To care for doctor's office for furnished rooms. 1446 Blair.

WOMAN—Girl or elderly woman to care for sick lady; call at once. 3231 Morgan.

WOMAN—More for home than wages. Apply 5068 Arlington, after 6 p. m.

WOMAN—To work around rooming house. 1300 Chouteau.

WOMAN—Middle-aged, to share home with elderly lady; good home in small flat. Box T-233, Post-Dispatch.

WOMAN—With husband or daughter, given home in exchange for housework. Box L-212, Post-Dispatch.

WOMAN—Suitable married woman, or woman with support, to take charge of doctor's office, etc., for furnished room. 1446 Blair. (c4)

WOMAN—To take care of doctor's office in exchange for free rent of two rooms and bath; electric light and gas. Dr. Yahlem, 1816 Franklin. (c)

WOMAN—Ambitious, young, for advertising crew work outside city; nationally advertised food product; straight salary; state age and phone. Box T-209, Post-Dispatch.

YOUNG LADY—For billing and general office work; Remington machine. 505 N. 7th st., eighth floor.

RICE-STIX FACTORY

11th and St. Charles sts., wants experienced Union Special operators to inseam overalls; steady employment; also patent button machine operators. (c62)

LAUNDRY HELP WANTED

FEEDERS—Flat-work feeders and shakers. Grand Laundry and Cleaning Co., 3044 Lawton av. (c)

SHAKERS AND FOLDERS—Flat work. Apply Leader Laundry, 2315 Texas. (c)

STARCHERS AND FINISHERS—Experienced; also girls to learn. Positively steady work. Best wages. ELY & WALKER DRY GOODS CO., 8th and Hickory. (c4)

WRINGERMAN—Experienced. Barnes Hospital, 600 S. King's highway. (c)

Women Who Can Iron

If you know how to handle an iron, we will teach you how to finish shirts. Many women who learned here are now earning good money. Our experienced finishers are earning over $10 a week. Steady work. Apply to Miss Goodwin. THE NEW ERA MFG. CO., 901 Lucas. (c2)

SALESLADIES WANTED

SALESLADIES—Experienced, candy. Apply 715 Washington av. (c)

SALESLADIES—And girls to pack candy. Herz-Oakes Candy Co., 512 Locust. (c)

SALESLADY—In toilet goods department; experienced preferred; references. Box E-232, Post-Dispatch. (c)

SALESLADIES—10 crew, $2.50; advertising campaign; city and travel; expenses. Bellis, 4549 Newberry ter., formerly Cook.

SALESLADY—Experienced, to work in ladies' and gents' furnishing goods store. 6227 Easton av.

SALESLADIES—Middle-aged ladies of education and culture, to interview mothers, on the moral training of children in the home; may travel; will pay $25 per week to those qualified. American Educational Society, 625 Locust st. (c5)

SHOEWORKERS

BACK STRAPPER—Experienced; foxing stitcher on men's work; also table girls. John Meier Shoe Co., 711 N. 4th. (c)

OPERATOR—Experienced, on Duplex eyeleter and American hooking machine. McElroy-Sloan Shoe Co., 21st and Lucas. (c4)

BUSINESS CHANCES

Solid agate, 10c line, minimum 20c.

FOR SALE or exchange, two valuable soft-drink recipes, a sure fortune for a live business man; profits immense; investigate; realty considered. Box E-273, Post-Dis.

FREE inside information about Oklahoma oil stock and leases. Oklahoma City Oil Exchange. (8)

IF YOU are fortunate enough to see and answer this ad and have some spare money for investment without services you will learn of an opportunity to become well to do; no bunk, gamble or scheme, just a legitimate business with wonderful earning power. Box L-112, Post-Dispatch. (6)

HOTEL—For rent; 40 rooms; all furnished; county seat and railroad town; good patronage; cheap rent; long lease; quick possession or will exchange for large well located Illinois farm; this is worth investigating. Box J-74, Post-Dispatch for particulars. (4)

RECIPES—For sale or exchange; two valuable soft drink recipes; sure fortune for live business man; profit immense; realty considered; investigate. Box E-168, P.-D. (62)

BUSINESS CHANCES

SOUTH GEORGIA—Two stores, grocery, general; turn over exceeds $60,000; $1000 above stock value, viz., $11,000 will buy; book debts not for sale; owner will remain six months with purchaser; reason selling, too confining; a genuine bargain. Particulars, Lee Davis, Aiken, S. C. (1)

WILL trade rug factory, invoicing $1000, in operation and doing good business, for Missouri farm. V. Doyle, 2715 Chicago st., Omaha, Neb.

COPPER—LEAD—ZINC

Now the greatest money makers in the world; will be more than ever so after the war. To every reader who will send us his or her name and address we will send, free of charge and without any obligation, Government data, facts, statistics, etc., on copper, lead, zinc and silver, their profits and opportunities, and how even the smallest investor can take advantage of same. "Metals Department," 1101-02-03 Boatmen's Bank Bldg., St. Louis. (c55)

MEN — Of business and financial ability can secure territory for the sale of Sternwear Pneumatic Tubes. Apply STERNS TIRE & TUBE CO., 7th floor, Security Building. (c53x)

BUSINESS WANTED

BUSINESS Wtd.—Young man with good business ability, capital and 10 years' commercial experience, desires interest in some good business. Box T-238, Post-Dispatch.

BUSINESS sold for cash; call, write or phone for representative. Main 208, Central 6453. E. L. CASPAR & CO., 103 N. 9th st. (5)

GROCERY Wtd.—Will exchange modern cottage for paying grocery store. Box B-88, Post-Dispatch. (5)

GROCERY Wtd.—Have a fine lot which ought to double in short time; will exchange for good grocery. Box W-92, P.-D. (2)

GROCERY Wtd.—Have clear lot, West End, where values increase daily; want grocery. Box B-4, Post-Dispatch. (5)

YOUR BUSINESS SOLD QUICKLY. Cash sales our specialty. Write or phone Olive 5830, Central 1931, for representative, or call BROWN'S NATIONAL EXCHANGE, 714 Holland Bldg. (5)

BUSINESS FOR SALE

BAKERY—Established West End business; daily sales, $45; sacrifice for $1000; cash and terms, if quick sale. Box W-277, P.-D.

CONFECTIONERY—Groceries; one best paying city; selling 150 counts; bread and sweets; $1200; investigate. BROWN'S NATIONAL EXCHANGE, 714 Holland Bldg.

BARBER SHOP—Delmar 917.

BUSINESS—Good paying, little, $350; any young man can run it; call 4 to 8 p. m. 1000 N. Grand av., room 115. (3)

BUSINESS—Cleaning and pressing, clearing $125 monthly; fine chance for either sex in established business; the best location in the city; will give terms to right party. 5903 Minerva. (4)

CIGAR STAND—Downtown; invoice $225; a bargain. E. L. CASPAR & CO., 103 N. 9th.

DRUG STORE—Sacrifice for one-half invoice price. E. L. CASPAR & CO., 103 N. 9th.

DRUG STORE—In growing town of 25,000, prosperous drug store at a bargain; disagreement of partners reason for selling. J. J. English, Sedalia, Mo. (c6)

DRUG STORE—For sale or exchange; most profitable in city; downtown corner; long established; will sacrifice for cash; realty considered. Box E-7, Post-Dispatch. (62)

DRUG STORE—For sale or exchange; most profitable corner drug store in the city downtown; long established; realty considered; will sacrifice for cash. Box E-266, Post-Dispatch. (62)

GROCERY—And market; other business. 926 Hamilton av.

GROCERY—And meat market; good business; all cash trade; leaving city. Box E-12, Post-Dispatch. (c59)

GROCERY—And meat market, have two, want to sell one; no agents. Box L-155, Post-Dispatch. (c62)

HARDWARE BUSINESS—In loop district, St. Paul, Minn.; merchandise invoice about $13,000; sales $40,000; can be doubled; extensive trade with contractors; account of dissolution of partnership will sell all or ½ interest. Inquire Greenman, 1305 Pioneer Bldg., St. Paul, Minn. (c62)

JEWELRY BUSINESS—West End; stock and fixtures, $3500, doing $250 repair business monthly; investigate particulars. BROWN'S NATIONAL EXCHANGE, 714 Holland Bldg.

MEAT MARKET—In town of about 8000, doing yearly business of $18,000 to $20,000 per year; take about $1500 to handle deal; went to sell on account of health; will consider trade of equal value; no equities considered; price right. 1026 W. Liberty st., Mexico, Mo. (c60)

MOVING PICTURE SHOW—One of best locations in city; now running; leaving city; answer immediately. Box T-257, Post-Dis. (3)

PLUMBING AND TINSHOP—For sale, in the suburbs; well established, with good building; good cash payment and terms. Box T-168, Post-Dispatch.

POOLROOM—Two tables; good condition; license paid to Jan. 1. Victor 3261X.

POOL HALL—Four tables; big snap if taken soon. 5890 Easton. (5)

ROOMING HOUSE—9-room, complete; large chicken yard. 2909 Park. (68)

SALOON—Cafe; located Quincy, Ill.; one of best locations in city; good hotel trade. BROWN'S NATIONAL EXCHANGE, 714 Holland Bldg.

SAM'L J. RICE, publicity specialist and broker, 325 Title Guaranty Bldg., offers one of the best meat and vegetable markets in the West End; average daily receipts, $75; Saturday, $225; latest, modern equipment; low rent; fine location; little or no competition; good class of cash trade and one of the best money makers in the city; prospectice purchaser can operate place on trial and be convinced that this is an extraordinary opportunity and will net about $75 per week above all expenses; owner made a lucky strike in the oil fields of the Southwest and leaves immediately; price $1200, and invoice of stock; principals only and $1200 cash; no terms. Box T-255, Post-Dispatch.

FOR SALE — WANTED

MISCELLANEOUS FOR SALE

ADDING MACHINE—For sale; 8 column capacity; 2-color ribbon; used less than one year; will sell cheap. Box E-14, P.-D. (c3)

BED SPREAD—For sale, nice cream crochet bed spread. 3649 Wisconsin av.

BILLIARD and pool tables for sale; new and secondhand; repairing and supplies of all kinds. A. E. Schmidt, 1111 Pine. Main 2776, Central 4494. (c62)

BILLIARD TABLE—For sale, one billiard and one pool table; Brunswick-Balke, best make; also one set ivory pool balls; will sell cheap. Call 413 Chestnut st. Phone Central 4872, Monroe 2524. (6)

CASH REGISTER—For sale, National, total adder, almost new. 2606 Franklin av.

CASH REGISTERS—Total adders; guaranteed 3 years; made in St. Louis; 10 sizes, $30 to $100; easy terms; both phones. St. Louis Cash Register Co., 2301 Washington. (c62)

COUPONS—For sale, United Profit-Sharing Coupons, $2.50 per $1000. Geo. Helien, 413 S. 14th.

FIRE EXTINGUISHERS—For sale; 10 large copper fire extinguishers, filled, ready to use; price $6 each. Geo. A. Helein, 413 S. 14th st.

MACHINE—For sale, Long's crispette machine, large rotary popper; never used; cost $200; sell for $100. Box 446, Flat River, Mo. (2)

POOL TABLES—For rent or for sale; cash or time. 1418 Cass av.; Tyler 2285. (c62)

RADIATORS—For sale; all from buildings at 8th and St. Charles sts. J. A. Stern, 17th and Chestnut sts. (c8)

RADIATORS—For sale; new; low; hot-water or steam; 2½c per lb. J. A. Stern, 17th and Chestnut sts. (c8)

REFRIGERATOR—For sale, grocers' butter and cheese, 4 roll, of McGray's make, at a bargain; recently refinished; must sell. Box T-42, Post-Dispatch.

ROAD maps and railroad maps of all parts of U. S. Foster's, 410 Washington. (c62)

SAFES—New and secondhand, at lowest prices; terms to suit; two stores, 1014 Pine and 409 N. 4th; our growing business proves "It pays to treat the people right." Howe Scale Co. (c62)

MISCELLANEOUS FOR SALE

SHOWCASES—For sale; marble-top counter and linoleum; cheap. 2105 John av.

VISIT our store and inspect our magnificent assortment of genuine diamonds, guaranteed watches, artistic jewelry and novelties. Our prices are lowest and our terms easiest. Special attention to mail orders. Loftis Bros. & Co., national credit jewelers, 2d floor, 308 N. 6th. (c8)

MISCELLANEOUS WANTS

CLOTHING—500 suits, overcoats, ship Ok.; pay $4 to $15; ladies' dresses also; will call at once. Delmar 865, Forest 767. Gelber, 4426 Page; auto service. (c8)

CLOTHING—Cast-off, bought; men's suits, $5 up; ladies' suits and dresses, your own price. Olive 175, Central 5815R. H. Banks, 1415 Biddle st. (c8)

CLOTHING Wtd.—5000 cast-off men's suits, overcoats, pants, dresses; pay up to $18; quick for Texas shipments. Texas Shipping Co., 3961 Chouteau. Delmar 50R, Grand 8251. (c8)

RESTAURANT FIXTURES Wtd.—And cash register. Moore, 815 N. 20th st. Central 8096L, Olive 694. (c16)

SADDLE Wtd.—Secondhand. H. G., 1932 Oregon.

HIGHEST prices paid for office furniture; also taken in exchange for moving; storage, packing. Keiner, 215 S. 14th st. Central 421R, Olive 3721. (c14)

OLD FALSE TEETH.

$1.10 paid for full set; also buy bridges, short time only. 3534 Olive st. (4)

OLD FALSE TEETH.

Cash paid for old plates of false teeth, with or without gold; we also buy crowns, bridge work, old broken gold jewelry; specs, silver watch cases, spoons, etc.; drop postal will call; give nearest car line; business confidential. Box T-254, Post-Dispatch.

NICKEL PLATING

Also gold, silver, brass and copper plating, repairing and lacquering. Musick's Plating Works, successors to Degge-Musick, 719 Market st. (c62)

HOUSEHOLD GOODS WANTED

BEDS Wtd.—Carpets, furniture all kinds; any amount; must have goods; am shipping to Oklahoma; call Ed. Shipper. Delmar 3289R. (5)

CARPETS Wtd.—Furniture of all kinds. Haffner, 2228 Franklin; Bomont 2044, Central 67. (c14)

BRUSSELS CARPET Wtd.—$4; sideboard, kitchen cabinet, dresser, washstand, small cook stove, dining table; give lowest price. Box T-251, Post-Dispatch.

CARPETS Wtd.—Furniture, contents flats, dwellings, large or small lots; highest cash price. Schrober, 4455 Page; Delmar 2985 or Forest 3953. (8)

CARPETS—Furniture, contents of dwellings, large or small lots; get our bids before selling. Call Forest 5025 or Delmar 3864. Dennis Bros. (c8)

FEATHERS—20,000 pounds of old feathers; pay 30c-45c old ones and 60c-85c new ones. Montana Feather Co., Delmar 865, Forest 767. 4426 Page bl.; auto service. (c8)

FEATHER BEDS Wtd.—AA1, 1000; we pay highest prices for old and new feathers; delivery machines will call immediately. Pillow Mfg. Co., 1204-06 High st. Central 5614L; Olive 4161. (c8)

FURNITURE Wtd.—And feathers; large or small lots. Moore, 815 N. 20th st. Central 8096L, Olive 694. (c16)

FURNITURE Wtd.—If you want the highest price for your furniture, carpets, etc., call Prosser, 3220 Olive. Bomont 807, Central 5532. (c62)

FURNITURE Wtd.—Badly; spot cash; contents flats, dwellings; get our bids before selling. Orcutt Storage Co., 4729 Easton av. Forest 2648, Delmar 694. (8)

FURNITURE Wtd.—I pay highest prices for furniture of all kinds; stoves, ranges and heaters. J. A. Shields, 2609 Lawton. Bomont 1328. (c62)

HOUSEHOLD GOODS Wtd.—Nothing too small or too large; sure sale if goods are paid for. Write or call. Levy Bros., 311-13 S. 14th. Olive 3028; Central 3593. (c5)

HOUSEHOLD GOODS Wtd.—Large and small lots; we must have the goods regardless of the cost; if you have anything to sell we will give you the highest market price, spot cash. Hast Auction Co., 2009 Morgan. Bomont 1620, Central 6427. (c5)

STOVES Wtd.—Refrigerators, lawn mowers, baby buggies, furniture, household goods. 5751 Easton. (c4)

STOVES Wtd.—Refrigerator, lawn mowers, baby buggies, furniture, household goods. 5751 Easton. (c6)

BEST cash prices paid for secondhand furniture. Chas. Ginsburg, 2021 Shenandoah; Victor 350. (c23x)

BEST cash price for good furniture. Grand Central Furniture Co., 3537 Olive. Lindell 3391. (c2)

BY ALL MEANS HAVE OTT, 515 Franklin. Central 462, Olive 1772, make a bid on your furniture before selling; he pays highest cash prices. (c23x)

HIGHEST prices paid for household goods, for shipment. Kelso, 1353A Bayard; Forest 875W. (c14)

HIGHEST cash price paid for stoves, ranges and contents houses and flats. Delmar 1929R. M. J. Eggleston, 4060 Easton. (c62)

HIGHEST price paid for used stoves, carpets and furniture. Avenue Furniture Co., 4228 Easton. Phone Delmar 1487R. (c62)

HIGHEST PRICES paid for feathers, stoves, carpets, furniture. Brasch, 2322 Palm. Central 9477L. (c62)

PROSSER buys furniture, carpets and stoves, pays best prices. 3220 Olive st. Bomont 307, Central 5532. (c62)

WANTED—Best class of furniture of all kinds; buy contents of residences and flats. 3615 Laclede av.; Delmar 62, Lindell 2155. R. U. LEONORI AUCTION & STORAGE CO. (c14)

WE pay highest prices for furniture. Keiner, 215 S. 14th. Central 421R, Olive 3721. (c14)

Furniture Wanted Badly

All descriptions; contents of dwellings, large and small lots. SCHOBER. Delmar 2985; Forest 3953. (5)

Before Selling Your Furniture

Get our bid; contents of dwellings or small lots. Call Forest 5025 or Delmar 3864. DENNIS BROS., 4945 St. Louis av. (c8)

HOUSEHOLD GOODS FOR SALE

BABY CARRIAGE—For sale; used 2 months; will sell reasonable. Lindell 3153R. 4012 Forest Park bl.

BASE-BURNER—For sale, good, $3. 5751 Easton. Cabany 5970. (c4)

BASE-BURNER—For sale, good, $3. 5751 Easton; Cabany 5970. (c6)

BEDS—Axminster rugs, bedroom, dining, living room, piano; contents of home, cheap. 4353A Maryland. (4)

BRASS BED—Bedroom suites; beautiful dining set, rugs; library table, davenette suite; elegant player-piano, etc.; almost new; rare bargains. 5127 Cabanne. (56)

BEDS—For sale, brass and iron, springs and mattresses, davenette sets, fine dressers and chiffoners, dining room and library furniture, carpets and rugs; some extra nice furniture at half the original price for spot cash. Hast Auction Co., 2009 Morgan. (c55)

BEDROOM SUITE—Also handsome davenette set, dining furniture, rugs, beautiful player-piano; library table; slightly used; sell separately, cheap; immediately. 3535 Wyoming. (56)

BRASS BED—For sale; dresser, chiffonier, oak bookcase and other furniture. 4130 Westminster. (c)

CHIFFOROBE-DRESSER—For sale; with solid oak writing desk; 2 large mirrors; good as new; cost $50; sell for $10. 2214 Bismarck, rear.

DINING ROOM SUITE—For sale; fumed oak, used 4 months; terms if desired. 1202 S. Broadway. (c32)

FOLDING BED—For sale, cheap. 2101 East Fair av.

FURNITURE—For sale, of 3-room flat; leaving city. 1815 Oregon.

FURNITURE—For sale; six rooms, all or any part; leaving city. 4021 Iowa av.

FURNITURE—For sale; chairs, rockers, hall carpet, wringer. 1220 N. Vandeventer.

FURNITURE—For sale, of 4-room flat; good condition; quick sale; cash; leaving city. 1958 Semple av. (2)

FURNITURE—Some real bargains in used furniture and household goods. 5751 Easton. Cabany 5970. (c4)

FURNITURE—For sale; good condition; cheap for cash; no dealers. 4030A Shenandoah.

FURNITURE—$2.75 down, $1 per week buys $38 worth of slightly used furniture; special inducements to cash purchasers. 1202 S. Broadway. (c8)

FURNITURE—For sale, contents; dining room suite, bedroom suite, mahogany davenette set, rug, library table, curtains; everything best and latest; your own price; immediately. 4650 Delmar bl.

FURNITURE—For sale; artistic; Oriental and Whittall rugs; elegant mahogany player-piano; rich draperies, linens; imported china, cut glass, solid silver tableware, oil paintings, bric-a-brac; at auction, Wednesday, Nov. 15, at Grand and Laclede; in the Leonori Art Rooms. (c2)

FURNITURE — For sale, chiffonier and dresser with cane panels, $30 for both; chifforobe, $12.50; Wilton rug, 9x12, $7.50; brass bed, $6.50; very fine brass bed, $17.50; refrigerator, Singer drophead, Cole's high-oven range, library table, carpets and rugs, parlor set, dining set with round table and china cabinet, $35. Lindell 6012W. 4180 Maryland.

FURNITURE—For sale; all makes of soft coal heating stoves, Oak Downdrafts, airtight heaters, gas stoves and ranges, combination folding beds, brass and iron beds, springs, mattresses, dressers, chiffoniers, wardrobes, parlor suits, dining tables, china closets, buffets, sideboards, kitchen cabinets, chairs, rugs and linoleums; anything to furnish a home, at lowest prices; either cash or time payments; our stock is always complete; come and see us; we deliver promptly to all parts of the city; open evenings. S. Lasky, 1406 Franklin. Central 4104L. (62)

FURNITURE—For sale, new and slightly used dressers, chiffoniers, wardrobes, dining suites, davenettes, rugs, carpets, brass and iron beds, spring and mattresses; very large assortment at half the price; credit to reliable people. We will buy, move or store your goods. Prosser's, 3218-20 Olive st. Bomont 307, Central 5532. (c62)

HOUSEHOLD GOODS FOR SALE

GAS RANGE—For sale; bright, clean, splendid condition; also coal range; bargain. 5251 Page. (5)

GAS RANGES—For sale, 50 renewed Quick Meals, A1 condition; delivered and connected, $8 up; other good makes. Prosser's, 3220 Olive. (c62)

HEATERS—For sale, two Wilsons, one Charter Oak; reasonable; no dealers. 1527 Pine.

HEATER—For sale, No. 114 Wilson; $7.50, also large oak soft-coal heater, $5.25. 5341 Wells.

HEATERS—For sale; hard coal, ranges and furniture; call and see our line; everything guaranteed. Neuroth & Holbert, 1827 Franklin av. (c62)

HEATER—For sale, Moore's airtight, $8.50; Cole's hot-blast, $6.50; hatrack, $4.50; extra large refrigerator, $17.50; 54-inch E. E. dining table, $12.50. Delmar 4463X. (c)

HEATERS—For sale, of all kinds; $3 and up, set up in your home complete with pipe free of charge this week only. 2021 Shenandoah. (c5)

HEATERS—All kinds, hard and soft coal, at low prices; cook stoves for laundry or cooking, guaranteed, $4 up; laundry stoves, $2 up; ranges, $10 up; our ranges are in first-class order, guaranteed to bake; dressers, $4 up; oak washstands, $1; sideboards, $5 up; glass-door safes, $3; kitchen cabinets, $4 up; nice lot rockers, from 75c up; chairs, 35c; extension tables, $2.50; iron beds, supported springs and clean cotton-top mattresses, $4; complete; center tables, 50c up; wardrobes, $5 up; mantel folding beds, $5 up; mirror buffets, china closets, round pedestal extension tables, leather chairs, dishes, cooking utensils; just the place to get your outfit cheap for little money; everything kept in sanitary condition; big lot to pick from; delivered free to any part of the city; free packing for out-of-town buyers. We sell for cash to everybody. You'll be surprised how busy we are kept. Stands to reason—our prices are so low and our dealings are fair. What we sell we deliver at once. Secondhand furniture is in name only at Levy Bros., 311-13-15 S. 14th st., south of Clark av. Open evenings. Bellefontaine or Belt cars pass our door. (c4)

LACE CURTAINS—For sale, direct from factory; sold on small weekly payments. Call Central 7834 or Colfax 1300, or drop postal and will call with samples. St. Louis Lace Curtain Co., 4127 Clay av. (c62)

MATTRESSES—For sale, 1 curled hair, 1 cotton felt and kitchen cupboard. 4251 Laclede, or call Lindell 6470W. (c)

RANGE—For sale; Charter Oak; and shade, size 9x9. 3315 Lemp.

RANGES—For sale, Buck's high oven gas range; Majestic coal range; buffet and linoleum, all practically new. 1216A Aubert.

RANGES—For sale, $5; gas range, $3; wood stove, $2; iron bed, $2; new box mattress, $8. 3814 Page; Lindell 3630.

RANGES—For sale, slightly used, good condition; guaranteed cash or credit. 1202 S. Broadway. (c2)

RANGES—All makes, coal or wood, rebuilt and renickeled; on feet, half the price; also big line heaters; delivered anywhere. Prosser's, 3220 Olive st. (c62)

RANGES—For sale; Universal, Charter Oak, Superior; $8 up; airtight heaters, Peninsulars, Moores, Radiant Home, Charter Oak, St. Clair, Jewel, $8 up; all kinds of other heaters. M. Breadman, 1309 Biddle st. Take Belt, 14th st. car. (c62)

RUGS—For sale; bargains. Globe Carpet Cleaning Co., 2624 Olive. Central 4904; Bomont 852. (c8)

RUGS—For sale; one 11x14 body Brussels, two 9x12 Axminster and velvet. 2943 Easton.

RUGS, carpets, all kinds; selling them out; bargains. Chicago Carpet Cleaning Co., 3829 Finney av. (c8)

STOVES—For sale, 10 ranges, 15 cook stoves, 150 heaters of all kinds. 4453 Easton. (4)

STOVE—For sale; hard coal or coke burner; fine condition; cost $35; sell cheap. Grand 2023.

STOVES—For sale, all kinds used stoves and furniture, cheap; must sell; cash or installments. Call 1423 N. Broadawy. (c62)

STOVES—Selling out; heaters, $2.50; guaranteed condition; Moore's, Wilson's, Cole's, all kinds; good as new. Sheridan Furniture Co., 2812 Easton and 2817 Franklin.

FOR bargains in secondhand and slightly used sewing machines, go to 3945 Easton. (c62)

OUTFIT—For sale, a nice three-room outfit for $66, terms $1 per week; these are some of our money savers for this week; in our stove department, a six-hole steel range, with warming oven, $18; hotel range, double oven, for baking, warming closet, $55, worth double this amount; combination gas and coal hotel range, can't be duplicated, new, for less than $135, only $68; Radiant Home hard-coal base-burners, $15; other hard-coal base-burners, $8; Superior, Buck's and Charter Oak airtight radiators, keep fire all night, $18; airtight oak heaters, $4.95; don't miss our bedding bargains; felt mattresses, $4.50; all moss mattresses, $3.75; cotton-top mattresses, $1.75; felt pads for sanitary couches, $2.15; felt pads for duo beds, $2.20; felt mattresses for children's beds, $1.95; feather pillows as low as 35c; some more bargains: Double-door wardrobes, $6; combination bookcase and desk, $8; complete dining-room outfit, golden oak sideboard, extension table and six chairs, $24; a nice bedroom suit, including spring and mattress, $21.50; iron beds as low as $1.75; parlor suits in three-piece mahogany frame, $9.85; odd settees, $3.20; odd parlor chairs, $2.20; large davenport, with mattress compartment underneath, $17; easy terms. The economy store. H. Walker Furniture Co., s. e. cor. 12th and Walnut sts. (c9)

LOOK HERE! YOU PEOPLE.

Who want to save money in buying furniture, rugs or stoves; pay cash at our store, and we will take off 25 per cent and give you Eagle stamps besides. E. S. LEWIS FURNITURE CO., 1248 S. Broadway. (c62)

For Sale—Cash or Charge

We have 14 carloads of samples; 87 lots taken from storage of slightly used, together with a full line of new furniture, which we can sell you for almost one-half of the regular price, which puts us in a position to furnish your home from the kitchen to the garret at a very reasonable cost. It will pay you to call and inspect our goods before going elsewhere. EDW. A. LANGAN FURN. CO., 2004 Morgan st. Bomont 399, Central 5053. (cf)

NOTICE!

FURNITURE BUYERS

Pay cash in 30 and 60 days and save 50 per cent on your furniture, carpets and stoves. LANGAN BROS. FURNITURE CO., 18th and Washington. (c5)

SLIGHTLY USED AND NEW

Household goods for sale or exchange. If you have any old furniture to exchange, ring up Olive 4579 or Central 5227R. You can save 20 per cent by buying your needs in the low-rent district. Three-room outfit, $70, $5 down, $1.25 a week; satisfactory terms to customers on all our goods. Vernis Martin beds, 2-inch posts, as low as $4.85; good springs, $1.95, and all-cotton mattresses, $5.25. Mantel folding beds at your own price. Sanitary couches, $3.95; dressers, $8.95, worth $12.50. Full set for dining room, one pedestal extension table, one buffet, one china closet, six leather-seat chairs, $30.25. Good 16 and 18 inch oven ranges as low as $19.75; usually sold at $30; Quick Meal gas ranges, with high ovens, as low as $13; wardrobes, $5.75; Radiant Home base-burners at $11.50; sideboards, $5.50; 3-piece parlor suites, $14.95; reduced from $25; 5-piece white bedroom suites, with mahogany tops, at $48.50; dinner sets free with all $75 purchases. Tapestry-covered easy chairs and rockers, $15; sell everywhere at $25; hall seats, with mirrors, $6.50; our heavy bedroom suites, in Circassian walnut, golden oak and mahogany at $75, former price $110. We invite your inspection. WALKER-ARMSTRONG HOUSE FURN. CO., 1306 Olive st., opposite Public Library. (c14)

ANIMALS

DOG—For sale, Lady Montgomery, handsomest screw-tail Boston bull, 4 months, $17. 3856A Olive st.

DOG Wtd.—Fox terrier male, not over 2 to 6 months; dealers need not apply. 2607 Palm.

BOOKS AND PERIODICALS

BOOKS—All kinds, bought and sold; call or send address to Mills' Book Store, 605 Chestnut st. (c8)

CAMERAS

CAMERA—For sale; 1 Williamson motion picture camera, leather case and tripod; also Eastman 3A special camera; outfit cost $200, will sacrifice for $125. Box T-231, Post-Dispatch.

CLOTHING

CLOTHING—Fall and winter suits and overcoats, very cheap; all sizes. 711 N. 6th, 2d floor. Olive 4649. Green's. (c8)

CLOTHING Wtd.—Pay highest prices. See Nessenfeld, 3314 Olive. Bomont 3021, or call at store. (c8)

CLOTHING—5000 suits, overcoats, ship Oklahoma; pay $4 to $15; ladies' dresses also; will call at once. Delmar 865, Forest 767. Gelber, 4426 Page; auto service. (c8)

CLOTHING Wtd.—Cast-off suits, overcoats, pants bought, sold and exchanged; postal or call at store. Yatkeman, 2309 Market st. Central 6741. (c8)

CLOTHING—Cast-off, bought; men's suits, $5 up; ladies' suits and dresses, your own price. Olive 175, Central 5815R. H. Banks, 1415 Biddle st. (c8)

OVERCOAT—For sale, man's, $35, gray, like new, sell for $10. 3226 Iowa.

OVERCOATS—For sale, two elegant gents' overcoats, taken for debt, at once; rare chance. Apartment, 4340A Olive. (4)

SUITS—For sale, 2 ladies'; white chinchilla coat, plaid coat, size 34. 4728 Vernon. (c)

OLIVE, 3856—Two gentlemen, latest beautiful overcoats, $10 and $8; dandy bargain. Flat, 3856 Olive, upstairs. (4)

CAST-OFF CLOTHING Wtd.—Men's clothing; best prices. I. Sol, 1406 Cass av. Tyler 2833, Central 9117. (c14)

HIGHEST price paid for men's cast-off clothing. Call at store, 3320 Olive st., or phone Lindell 5083. (3)

CLOTHING WANTED QUICK.

For Texas shipment; 5000 castoff men's suits, overcoats, pants, shoes, dresses; pay up to $18; don't sell until you see us. Texas Shipping Co., 3961 Chouteau; Grand 8251; Delmar 50R. (c8)

AUTOMOBILES

Solid agate, 15c line, minimum 2 lines.

FOR HIRE

AUTOMOBILES—For hire, 3 new Fords, $1 per hour. Forest 7446; Delmar 3329R. (c8)

FOR HIRE—1917 Ford touring cars, $1 per hour. Forest 7253J, Delmar 3317L. (c7)

FOR HIRE—Luxurious 1917 limousine, $2 per hour. Forest 7225. (c6)

FOR HIRE—Two 1917 Fords, $1 per hour. Delmar 2172L; Forest 778J. (c3)

FOR HIRE—Beautiful 7-passenger limousine, $2 per hour. Lindell 5156R. (4)

FOR HIRE—1917 Chalmers' limousine and touring car, $1.50-$2. Forest 4070, nights Forest 6234. (c6)

AUTOMOBILES—For hire, 2 new Fords, touring cars, $1 per hour; careful drivers. Bomont 2698. (c53x)

FOR HIRE—$1 hour; Ford touring and limousine cars. Lindell 76; Central 8740L. (8)

FOR HIRE—Fine heated limousine, $1.50 hour; weddings and all occasions. Victor 3268X. (c7)

FOR HIRE—New 7-passenger Hudson, $2 per hour; careful driver. Lindell 76, Central 8740L.

DOLLAR AUTO LIVERY CO.

For hire—Ford limousines, touring cars and trucks, with driver, $1 per hour. Central 431, Bomont 612. (c8)

RIDE IN THE BEST.

For hire, seven-passenger Pierce-Arrow touring or limousine, $2 hour. Main 805 or Grand 3053. (c8)

WANTED

AUTO TIRES Wtd.—Pay cash. Auto Wrecking Co., 1906 Chestnut. (c8)

AUTOS Wtd.—Condition no object; will pay cash. 2848 Missouri. Sidney 2634W. (c60)

FORD REAR WHEELS Wtd.—Either new or used. Call Main 4960, station 10. (c4)

M. WALDMAN & SON, dealer secondhand, burned, damaged and wrecked automobiles; condition no object. 3043 Dickson; Central 9310L. (c8)

CHASSES

FORD CHASSIS—For sale, new; will be delivered today. 5087 Delmar. Forest 5874.

COUPES

HUPMOBILE 20—For sale; coupe; positively in fine condition; must sacrifice; take cash or diamond. 3804 Cook.

MISTER MAN, I have a 1913 Chalmers coupe, electrically equipped, tires and paint in good condition; car just overhauled; will sacrifice as I am leaving city. Box H-127, Post-Dispatch. (c3)

COUPE—Cartercar, 1915; 4-passenger, $650. Igou Motor Co., 4335 Warne. Colfax 78, Central 51. (c)

LIMOUSINES

LIMOUSINE BODY—For sale; Packard, Berline, late model; in fine condition; cheap. J. A. McFall, 1901 Market st.; Bomont 954. (c4)

ROADSTERS

HUPP—For sale, roadster, good condition; must sell quick; $175. 3667 Olive st. (c5)

RUNABOUTS

FORD—For sale, runabout; thoroughly overhauled; see it at 16 S. 12th st., oposite city hall, between 10 and 11 o'clock.

OVERLAND—For sale, 1913, good engine, tires and paint; first-class business car, $200. Cabany 3468.

TOURING CARS FOR SALE

CADILLAC—For sale, 1914 touring car, in first-class order; must sell at once and will sacrifice for $700. Box H-58, P.-D. (c8)

COLE—For sale; a rare bargain; 1916 Cole 8 roadster; run less than 3000 miles; electrically equipped; fine tires; car good as new; will sell for $1100 as I need the money. Box H-44, Post-Dispatch. (c8)

DODGE—For sale; 1916, 5-passenger; A1 tires and all; $550; at 1512 Locust st. (c2)

FAL CAR—For sale; Bosch magneto; 5-passenger; take it now, $185; at 1512 Locust. (c2)

FORD—For sale, touring car; 1915 model, excellent condition. 5037 Delmar. (c)

FORD—For sale, touring car, an exceptional bargain; must sell; $225. 3669 Olive st. (c5)

FORD—For sale, 1916 touring car, good condition; must sell; bargain. 4524 St. Ferdinand.

HUDSON 54—For sale; 5-passenger, electric lights and self-starter; new Lee tires, one extra; $500; half cash, balance payments. Box H-164, Post-Dispatch. (c7)

HUP—For sale; touring car; new mohair top, good condition; make offer. 3611 Clay.

MARION—For sale, 5-passenger, 1914; new paint; overhauled; electric lights and starter; $400. J. E. Forester, 2217 Locust. Bomont 41. (c8)

MARION—For sale; 5-passenger, 1913; motor just overhauled; tires and paint in good condition; will sacrifice for $300. Box H-170, Post-Dispatch. (c)

MITCHELL—For sale, touring car, 1910, in elegant condition, at great bargain; will demonstrate. Eureka Auto Parts Mfg. Co., 1915 Pine. (c2)

OVERLAND—For sale, 1914 touring; e. l. and s.; good condition. 1906 McCausland av. Phone Benton 1075R. (c7)

PACKARD—For sale; 7-passenger 30; owner says sell today; $198; hurry. 1512 Locust st. (c2)

PAIGE—For sale; 1915, 5-passenger, fine condition; electric lights, self-starter, bargain, $350. See Mr. Gates, 2319 Chestnut.

PIERCE ARROW—Touring and limousine, in fine condition; a bargain at $500. Box H-59, Post-Dispatch. (c8)

STUDEBAKER—For sale; 1917, 4 touring; slightly used, $800; terms; same car new, $1000 Dec. 1st. Farrell, 2217 Locust. Bomont 41. (c8)

STUDEBAKER—For sale, "30," 5-passenger touring; demountable rims; extra tire, electric lights, bargain; $325; terms; bought 6-cylinder. 108 Pine. (c8)

VELIE—For sale, 1913; 7-passenger; starter and lights; a real buy; $395. At 1512 Locust st. (c2)

AUTOMOBILE—For sale; nice little 5-passenger; electric lights and starter; just the car for small family; $350; terms. Bomont 41. See Mr. Lofland, 2217 Locust. (c8)

TOURING CAR—For sale; 1915; perfect running order; $215. 2315 Locust. (c53x)

TOURING CAR—For sale, 1913, 5-passenger, in first-class condition, mechanically; good tires, upholstering and paint. $375 takes it. Box H-60, Post-Dispatch. (c8)

TOURING CAR—For sale; $3500 car, good as new, newly painted, excellent condition; must be seen to be appreciated; will take light roadster in trade. Box T-263, P.-D.

TOURING CAR—For sale, 1915, 5-passenger, in first-class condition; self-starter, electric lights. $350 takes it. Box T-258, Post-Dispatch.

PACKARD "30" TOURING CAR.

Seven-passenger; first-class condition; two sets of seat covers, good top; will demonstrate; can be seen at 4919 Delmar bl.; ask for Mr. Reed. Phone Forest 2600. (c8)

TRUCKS FOR SALE

COMMERCE—Light truck, 1914, $250. Igou Motor Co., 4335 Warne av. Colfax 78, Central 51. (c)

FORD TRUCK—For sale, with panel delivery body, like new. 1248 S. Broadway. (c)

FORD TRUCK—For sale; chain drive, 2000 to 3000 lbs. capacity. Forest 5874. 5087 Delmar. (c)

FORDS—For sale; used cars, at low prices, to induce the sale of the new "Hercules" business body. See the line and styles. Lewis Auto Service Co., 5087 Delmar bl. (c8)

TRUCKS—For rent; new; half-ton, 1-ton and 2-ton capacity, by day, week or month, or hour, at reasonable prices. Call W. L. Vickers, 3808 West Pine, or phone Lindell 4178. (c62)

GOLD AND SILVER

CASH PAID; old gold, silver, platinum, broken jewelry, dentist teeth. Miller's, 1322 Olive st. (c8)

DIAMONDS—For old gold and silver. Loftis Bros. & Co., national credit jewelers, 2d floor, 308 N. 6th st. Open evenings. (c8)

BEST cash price, old gold, silver, platinum, victrolas, records, musical instruments. H. Miller, 3 N. Broadway. Mail or call or auto will come. Central 8275, Olive 5471. (8)

OLD gold and silver; best price paid. Aldore Jewelry Co., 213 N. 14th st., at Olive. (62)

MACHINERY

ENGINE—For sale; Corliss; 125 horsepower; cylinder 14x36; good as new; never been run since being recently thoroughly overhauled; price $600. Golden Grain Milling Co., East St. Louis, Ill. (c7)

MOTORS, generators, machine tools, secondhand; machine, stamping, pattern work, prompt and accurate. Shops and warehouse, 720 N. 2d st.; Olive 1834. (c13)

WOOD LATHE Wtd.—And band saw; state description, kind, price, etc. Box T-206, Post-Dispatch.

PATENTS

F. J. LARSON, patent attorney, advice and folder free. 816 Wainwright Bldg. (c8)

POULTRY AND BIRDS

HENS—For sale, 6 black minorca, young laying hens, cheap. 2820 Union bl. (3)

SAFES

SAFES—Secondhand, all sizes, all makes; buy now for bargains. John Baumann Safe Co., 4th and St. Charles sts. (c8)

SAFES—We buy old safes; advise size. Howe Scale Co., 409 N. 4th and 1014 Pine; both phones. (c62)

SAFES—For sale, largest stock of new and rebuilt safes; prices lowest; complete repair department; both phones. Howe Scale Co. (two stores), 1014 Pine and 409 N. 4th. (c8)

AUTOMOBILES

AUTOMOBILES—MISCELLANEOUS

WILLY-KNIGHT—For sale; new in June; better today than when purchased. If you want a bargain and mean business, write for demonstration. Box H-181, P.-D. (c64)

THOSE having small cars and wishing larger cars, either new or used, will find it to their interest to call on us. Weber Impt. and Auto Co., 1900 Locust st. (c)

CHALMERS, 6-cyl., 5-pass., lights and starter	$[illegible]
Hupmobile coupe "32," lights and starter	[illegible]
Cadillac, 4-cyl., 5-pass., lights and starter	[illegible]
Matheson, 4-cyl., speedster	[illegible]
Mitchell, 5-pass., 4-cyl.	[illegible]
Regal, 4-cyl., 5-pass., starter	[illegible]
R. C. H., 4-cyl., 5-pass.	[illegible]
Hupmobile "32," 2-pass.	[illegible]
Marion, 4-cyl., 5-pass.	[illegible]
Lozier, 4-cyl., 7-pass.	[illegible]
Mitchell, 6-cyl., 5-pass.	[illegible]
Rambler, 4-cyl., 5-pass., lights and starter	[illegible]
Hupmobile coupe "20"	[illegible]

Also many others. Terms—Cash payment, balance notes. Will also take small used car as part payment. WEBER IMPT. & AUTO CO., 1900 Locust.

DORRIS GUARANTEED

Rebuilt Touring Cars and Wagon Chasses. Also a few Limousine Bodies at reduced prices.

Bargains in other makes.

DORRIS MOTOR CAR CO. 4100 LACLEDE AV. (c58)

$2285 FOR $695 IN OUR PEP SALE

Last week was the biggest week of this sale, and again our stock is entirely changed. Twelve cars have come from the paint shop and as many more new ones that do not need painting have come in for this week's selling, and following our plan of having something special each week, we have rebuilt and repainted every 1914 model 7-passenger Hudson six fifty-four.

We have five of these cars and every one in the finest of condition. This is a real chance to get a genuinely high-grade luxurious car for a very small amount of money. The regular price of these cars was $2285 and not one of them has had 20 per cent of its value taken out in service. You people that are thinking of spending about a thousand dollars for a new car come and see how much better car we can give you and still have more than enough money left to RUN THE CAR FOR A YEAR.

The demand for HUDSON SUPER-SIXES before the price advances $175 on Dec. 1 keeps up the steady flow of good used automobiles and there are some unusually fine cars at astonishingly low prices among the lot we have prepared for this week's selling. There is a splendid assortment of touring cars, roadsters, coupes, sedans, limousines, $150 to $1000.

You can return any car you buy from us at any time within 7 days and we will refund your money, for every car is sold with OUR MONEY-BACK GUARANTEE.

From people that can give satisfactory references we are willing to accept a cash payment of one-fourth to one-half and the balance on easy monthly payments. Every car tagged with its price. You can wait on yourself.

HUDSON-PHILLIPS MOTOR CAR CO., Used-Car Department. 2214 Washington av. Phones—Bomont 3100, Central 7430.

BETTER VALUES THAN NEW CARS AT SAME PRICES.

ACCESSORIES, PARTS, ETC.

BLEMISHED TIRES—All makes, 35 to 50 off; also vulcanized tires; now being sold for charges. 2830 Locust. (c13)

COUPE TOP—For Ford roadster. Main 5317.

HERCULES BUSINESS BODIES, for Ford chassis; also secondhand chassis for sale. Barnett Sales Co., 511 N. 2d st. (c8)

PRESTOLITE gas tanks, $7.50 each; 30x3½ gum tubes, $1.75; at 1512 Locust. (c2)

MOTORS, generators, machine tools, secondhand; machine, stamping, pattern work; prompt and accurate. Shops and warehouse, 720 N. 2d st.; Olive 1834. (c13)

PRESTO-LITE TANKS Wtd.—Cash or trade, for electric light outfit. 5037 Delmar, Forest 5874. (c)

RIEFLING'S, 509 N. Main, at Washington. Ford delivery bodies, 28 styles, best in the city; new and used pleasure bodies. (c14)

SPECIAL low prices on lot 33x4 straight size tires. Weber Impt. & Auto Co., 1900 Locust st. (c2)

TAIL LAMPS, $1.95; blowout patches, side lamps. 1512 Locust st. (c2)

TIRES—For sale, 4 30x3½, like new, and tubes, $17; cost $70. 3856 Olive, upstairs.

BICYCLES AND MOTOR CYCLES

BICYCLE—For sale, fully equipped, with buzzer, Standard steel frame, guaranteed, $9.75. 4730 Page bl.

MOTOR CYCLE—For sale, 1915 Thor, $125; must sell at once; a real bargain. Box B-51, Post-Dispatch.

MOTOR CYCLE—For sale, 1916 Indian, and side car; good as new; will sell cheap; want to leave city. 6351 Mitchell av.

MOTOR CYCLE Wtd.—Will trade first-class Hupmobile coupe, electrical equipped. Evenings, 3804 Cook.

BOATS AND LAUNCHES

GASOLINE LAUNCH—For sale; bargain; call 2 p. m. E. D. Martin, 3815 N. 9th. (4)

HOUSE BOAT—For sale, 10x30. 7313 S. Broadway.

HORSES AND VEHICLES

WANTED

BLANKETS Wtd.—5 to 20 secondhand horse covers and blankets; phone Lindell 4091, 3435 Olive.

FOR SALE

BUGGIES—For sale; 2 salesman's rubber-tired open Concord; good condition, 2 sets single harness, 2 buggy horses; will sacrifice to make room for machine. Box E-13, Post-Dispatch. (c4)

COAL WAGON—For sale; spring wagon, closed peddling wagon; $25 each; calf wagon, double harness; must sell. 2808 S. 7th.

FARM MARES—For sale; extra span; three work horses, $20, cash, time. 2416 N. Taylor.

HARNESS—For sale; 8 horses, mares; $15 up; wagons; selling out. 812 N. 20th.

HORSE—For sale, and coal wagon, $50; in good condition. 118 N. Cardinal. (4)

HORSES—For sale, horses, mule, $25 to $40; all sizes. Service Co., 2526 S. Jefferson.

HORSE—For sale; bay; cheap; must sell. 2227 Gravois.

HORSE—For sale; young, suitable for any purpose; city broke. 3840 Cook.

HORSE—For sale; price $30. Apply hardware store, 3635 S. Broadway. (c2)

HORSE—For sale, 7-year-old horse, weight 1600 pounds; A1. 4332 Easton av. (c53x)

HORSES—For sale, team of horses, in good condition. Carpenter Ice Cream Co., 2406 Bellegiade. (3)

HORSE—For sale, work horse, cheap; coal wagon and harness; also strong team. 2206 Franklin.

HORSES—For sale, team of horses, new 3½ wagon and harness; cheap; last hauling and will separate. 6009 Arthur. (c2)

HORSE—For sale, work horse, $15; bay mare, $20; wagons and harness; cheap. Laura, 8310 Rielly.

HORSES—For sale, two horses, one for $15, one for $25, with or without harness and wagon for $10 extra. Chas. S. Hamilton, Kinloch, Mo. (c62)

HORSES—For sale; mares and mules; 30 head, $15 up; wagons, all kinds; single and double, panel top and open; buggies; need room for automobiles. Emory Stables, 804 Carr. (c8)

MARE—For sale, sound; $15, if sold on 15th. 1433 N. 22d st.

MARE—For sale; express or delivery; $30; trial; coal wagon, $22.50. 15 S. Theresa.

MARE—For sale; good, sound, black, $20; call at once. 1339 Chouteau.

MARE—For sale, for light wagon; apply 4546 Maffitt av. (4)

MARES—For sale, 10; all sizes; from $30 up; two plug mules. 1825 N. 18th.

MARES—For sale, by widow, two young black mares, weighing 2500 lbs.; good condition; make offer; must sell. 3002 Cass.

MARES—For sale, six young Percherons, good condition; three in foal; four large work horses, double harness; stock guaranteed. 3112 Cass.

MULES—For sale, 6; suitable for any light work. Hydraulic Pressed Brick Co., King's highway and McRee. (c4)

MULES—For sale, by City Hauling Co., 15 mules, 5 to 10 years, $40 to $125. 315 Chouteau.

MULES—For sale, 4; suitable for light work. Stable, King's highway and Natural Bridge rd. (c4)

RIEFLING'S, 509 N. Main, at Washington. Delivery and ice wagons, teaming gears, dump wagons; new, used; cash, time. (c14)

STORM BUGGY—For sale; rubber-tired; cheap. 7212 Michigan av. Laclede 2351.

One of the business problems of today is how to secure better help. It is important that the employer SELECT high-grade workers. This can be done through Post-Dispatch Wants.

SEWING MACHINES

SEWING MACHINES—For sale, 2, second-hand Wheeler & Wilson tailors' machines; cheap. Werner & Werner, 6th and Locust.

STORE AND OFFICE FIXTURES

CASES—For sale; finest millinery cases in the city. Gold's Millinery, 719 N. Taylor. (7)

TYPEWRITERS

TYPEWRITERS—Selling all makes, complete line; repairs, rentals. Union Typewriter Exchange, 111 N. 9th st. (c8)

TYPEWRITERS—Selling any make, repairs, rental. Fletcher Typewriting Co., 321 Holland Bldg., 211 N. 7th st. (c55)

TYPEWRITERS—For sale, factory rebuilt Underwood, Remington, Royal, Smith, Oliver typewriters, $15, $25, $50; rentals, 3 months, $4 upward. St. Louis Typewriter Exchange, 211 N. 10th st. Main 1162, Central 4889. (8)

TYPEWRITERS—For sale, factory rebuilt Underwood, Remington, Smith, Royal, Oliver tpyewriters, $15, $25, $50; rentals, 3 months, $4 upward. St. Louis Typewriter Exchange, 211 N. 10th st. Main 1162, Central 4889. (8)

WATCHES AND JEWELRY

THANKSGIVING is the time to take a present "back home." Then comes Christmas very soon. You should open a charge account with us and make our store your jewelry store. Come in at once and see our wonderfully beautiful new stocks of diamonds, watches, jewelry and silverware, all specially priced for the November sales. Shopping is a pleasure now; later on the rush will make it more or less burdensome. Loftis Bros. & Co., the national credit jewelers, 2d floor, 308 N. 6th st. (c14)

MUSICAL

Solid agate, 10c line, minimum 20c.

MUSICAL INSTRUCTION

RAGTIME piano playing taught anyone, 20 lessons; no money in advance; booklet free. Christensen Schools, Odeon Bldg., branch Meramec and Virginia. (c8)

RAGTIME—Or orchestra piano playing guaranteed in 18 lessons; free trial lesson. Telephone Grand 5153. Ollendorf School, 3053 Juniata st. (c57x)

HARRIETTE WALKER, voice, violin, piano; classical or popular; no failures. [illegible]

[illegible]

TUNING AND REPAIRING

[illegible]

FOR SALE

[illegible]

FRANK STELL, BEST PLACE

[illegible]

MUSICAL

FOR SALE

275 BUYS one of our regular $500 players, just like new; guaranteed; 88-note; this is bargain; terms if desired. LEHMAN PIANO CO., 1012 Olive st. (c14)

KIESELHORST Exchange Department is the best and safest place in St. Louis to buy real bargains in used pianos and player-pianos of good, reliable makes, nicely repaired; also new instruments of shopworn and discontinued styles; prices $75, $85, $100 up, terms, $1 weekly or $4 monthly up; many different makes and styles for your selection. Complete satisfaction guaranteed or your money refunded. Write fully your requirements if you cannot call.
KIESELHORST PIANO COMPANY,
Established 1879. 1007 Olive st. (c14)

"PLAYER-PIANOS"

If you knew the pleasures in store for the whole family with a player in your home, you would buy one immediately. Don't worry about the money, for with our easy payment plan you'll own it before you realize it. Our 9 different makes are selected with the greatest care and regard for our customer's future satisfaction because we depend entirely on our customers for new business. We have no salesmen to run after you. The prices range from $350 to $900 and we'll gladly take your old piano in trade. Come and see. F. BEYER & SON, 17th and Locust. (c68)

RECORD EXCHANGE

RECORDS bought, sold and exchanged; open Sundays. Circulating Record Co., 1217 S. Broadway. (c62)

TALKING MACHINES

EDISON diamond disc phonographs and records; come at your leisure and listen to your favorite record. Barthel & Duesenberg, 912 Pine. (c62)

VICTROLAS—Used but good as new at material savings; easy terms. Aeolian Hall, 1004 Olive. (c8)

VICTROLAS—Used but good as new, at material savings; easy terms. AEOLIAN HALL, 1004 Olive st. (c8)

BUSINESS CARDS

Solid agate, 10c line, minimum 20c.

CARPET CLEAN'G—UPHOLST'G

CARPET CLEANING—Upholstering; used rugs. Globe Carpet Co. [illegible]

[illegible]

MISCELLANEOUS NOTICES

[illegible]

STORAGE AND MOVING

[illegible]

LEONORI STORAGE CO.

[illegible]

FIREPROOF STORAGE

[illegible]

STOVE REPAIRS

[illegible]

WALL PAPER CLEANING ETC

[illegible]

PROFESSIONAL

ATTORNEYS AT LAW

[illegible]

DANCING

[illegible]

DETECTIVES

[illegible]

DRESSMAKING AND MILLINERY

[illegible]

THEATRICAL

[illegible]

ROOMS AND BOARD

Solid agate, 10c per line, except rooms for rent, rooms and board, first two lines 15c, extra line, 8c; room agencies, 25c line.

ROOMS FOR RENT—CITY

MISCELLANEOUS

ROOMS—Neatly furnished, in private, modern home. Forest 3886R. (3)

ROOM—Most desirabel room, nice residence, convenient to cars; all home comforts, furnished or unfurnished; quiet, refined, hot-water heat. Lindell 6474.

CENTRAL

BELL, 3129—Neatly furnished light housekeeping room, furnace heat, bath, laundry and phone; $2.75.

BELL, 3219—Two housekeeping furnished rooms, gas range, furnace heat, $3.50; single room, $2.

BELL, 3513—Furnished rooms with kitchenette for light housekeeping; electric, gas, phone; hot water. (3)

CHANNING, 709 N.—Adjoining rooms; housekeeping; gas range, sink; one sleeping room; furnace, phone.

COOK, 3446—Two furnished housekeeping rooms, private family; no children; reasonable; references.

FOURTEENTH, 100 N. (Regent Hotel)—Large, steam-heated rooms; hot and cold water and telephones in all rooms; large bathrooms; double rooms, $4 a week; single rooms, $3 a week; 5 minutes' ride to down-town district. (3)

FRANKLIN, 2921—Nice, clean furnished rooms for light housekeeping; illuminating gas and cook stove.

LACLEDE, 3455—2d-floor front room, furnished housekeeping; other rooms; hot bath, laundry.

LINDELL, 3526—Warm, sunny rooms, electricity, continuous hot water, phone; owner's home; gentlemen only. (7)

LINDELL BL., 3548—Neat 2d-floor room, for light housekeeping; completely furnished; $2.75 weekly.

LOCUST, 1122—Connecting rooms, 1st floor; running water, gas range; two beds. (2)

LOCUST, 3127—100 clean, modern rooms, 75c day, $3 week; also rooms with private bath. (6)

LUCAS, 3509—Furnished rooms; steam heat, electricity, hot running water, phone.

LUCAS, 3430—Well furnished room, housekeeping if desired, convenient location.

MORGAN, 1805—First floor front room; also other rooms; housekeeping or gentlemen; hot bath; gas, heat, reasonable. (3)

MORGAN, 3345—Connecting rooms, housekeeping, $3.50; also single room; steam heat, electricity, phone, gas.

MORGAN, 1816—Nicely furnished front and back rooms; gents or housekeeping; $1.25 week up.

NINTH, 704 N.—Handsomely furnished housekeeping rooms; gas, electricity, bath, hot water, references; corner Lucas. (4)

OLIVE, 3238—3 rooms, newly papered, $12 month; gas. (3)

ROOMS—Two very large rooms and kitchen; first-class condition; respectable people only. Drug store, 1600 Franklin.

WASHINGTON, 2631—Several nice front hall sleeping rooms; $1 each; clean and comfortable.

WASHINGTON, 3145—Large room; housekeeping; gas range; two streams of heat; free phone; $3.

WASHINGTON, 3015—Beautiful furnished front housekeeping rooms; fine heat, cooking gas, reasonable; phone. (4)

SOUTH

ARSENAL, 3134—Nice front room and hall, for lady; cheap.

CASTLEMAN, 4116A—Nice south room, for light housekeeping; with heat, kitchen privilege.

COMPTON, 1624A S.—Desirable, light, corner room; will furnish electric, good heat. (4)

EADS, 3003—Two connecting housekeeping rooms, steam heat, gas range, electricity, reasonable.

GRAND, 1604 S.—South front rooms; elegant steam-heated residence; centrally located. Grand 1013.

KENNETT PL., 1802—Two rooms and kitchen furnished complete light housekeeping; light and heat, $4 week. (2)

McREE, 4032—Pretty rooms for 1 or 2 ladies employed; use of parlor, kitchen and laundry.

MINNESOTA, 3625A—Furnished room; electric, phone, furnace and bath. (62)

PARK, 2909—For sleeping or housekeeping also 2 1st-floor connecting rooms for office use. (68)

PARK, 2229—One housekeeping room, 2d-floor front, facing Lafayette Park; steam heat; $3.50.

PESTALOZZI, 2614—1 or 2 furnished rooms, bath, heat; housekeeping privileges. Victor 86L.

RUSSELL, 2317A—Neatly furnished room, all conveniences, 1 or 2 gentlemen.

SALENA, 2715—Two nice, large, bright furnished or unfurnished rooms; very reas.

SHENANDOAH, 3925A—Large, beautifully furnished room; reasonable. (4)

TWELFTH, 2300 S.—Connecting rooms, complete for housekeeping; running water, gas, steam heat. (2)

VERMONT, 7309—Large second-story front room, private family; bath; two gentlemen. (2)

VIRGINIA, 5523—Furnished rooms; respectable young ladies; private family; no meals; reasonable rates. (62)

WAVERLY PL., 1750—Steam-heated front and single rooms; 20 minutes downtown; near cars; continuous hot water; meals near.

WHITTEMORE PL., 2340 — Connecting housekeeping rooms, furnished; also unfurnished; near Lafayette Park; adults. (3)

WEST

BARTMER, 5921—Completely furnished front connecting housekeeping rooms; gas range, kitchen cabinet, electric light; phone. (5)

BAYARD, 734A—Nicely furnished front room, with congenial couple, something nice for those desiring nice home; all conveniences. Forest 7188. (2)

CATES, 5154—Well-furnished third-story front room, hot-water heat; all convs.

CATES, 5116—One or two large connecting rooms; private family; gentlemen preferred. Forest 461J.

CATES, 5501—Corner Belt; large, light, warm, southern exposed, newly furnished front room, adjoining kitchenette; constant hot water, furnace; reasonable. (3)

CLAYTON, 4535—Nicely furnished room, single; private family; light housekeeping; all conveniences; furnace heat.

COOK, 3730—Two large 2d-floor front connecting housekeeping rooms; gas range, furnace heat.

COOK, 4144—2 beautiful, furnished, connecting housekeeping rooms; 2d floor front; steam heat, electric, gas, laundry, Page car; $4.50.

DELMAR BL., 3713—Large light housekeeping room, 2d floor; Bell phone.

DELMAR BL., 4379—Nicely furnished room, hot bath, phone, $1.50 week.

DELMAR BL., 4448A—Two front rooms, light housekeeping; all conveniences; reasonable.

DELMAR BL., 4471—Large front and other rooms; electricity, furnace, hot water; gentlemen, $3. Forest 322. (2)

DELMAR BL., 4431—Nicely furnished 2d-floor room; also single room, phone, electric; reasonable. (7)

DELMAR BL., 5715—Two second-floor rooms, steam heat, electric light, Bell phone; Olive car. (2)

DELMAR BL., 5078A—Beautifully furnished rooms; steam heat; modern conveniences; private family. Forest 1453R.

DELMAR BL., 3944—Housekeeping rooms, single, connecting; electric lights, continuous hot water; good furnace, conveniences.

DELMAR BL., 5159—Front room; first-class conveniences; for two; respectable; $5 each. Forest 6978J.

DELMAR BL., 4017—One room, furnished for housekeeping, or one furnished room; all conveniences. (3)

DELMAR BL., 3605—Two swell furnished rooms, connecting; bath, steam heat; all conveniences. Lindell 4448. (2)

DELMAR BL., 4052—Nicely furnished, cheerful rooms; thoroughly heated, continuous hot bath, electricity, free phone, sleeping, housekeeping; adults; $2 up. Lindell 5588. (3)

DELMAR BL., 5709—Newly finished; up-to-the-minute one-room apartments; exclusive service; private baths; Murphy in-a-dor beds. Cabany 3051. (4)

DELMAR BL., 3816—Second-floor front; free phone; hot water all hours; electricity; first-class cooking; gentlemen. Lindell 3580. (6)

EASTON, 4151—Two neatly furnished rooms for light housekeeping.

EASTON, 4553—Two rooms, for light housekeeping, $3 week; call after 5 o'clock.

EASTON, 4635—Connecting rooms, for light housekeeping; also single room; electricity, hot water heat; reasonable.

ETZEL, 5761—2 connecting, steam heated, housekeeping rooms; electric; every convenience. Cabany 5208. (3)

ETZEL, 6128—Furnished hall room, $1.50 per week; bath, hot-water heat, electric light. (2)

FOUNTAIN, 4861—Two large furnished or unfurnished rooms; good location for doctor.

HAMILTON, 1064A—Two front rooms, furnished for light housekeeping; steam heat.

KING'S HIGHWAY, 936 N.—Large, southern-exposed room and single room; housekeeping privilege; private family.

LACLEDE, 3664A—Newly furnished rooms; furnace heat, hot water, electric lights, telephone; worth seeing. (68)

LACLEDE, [illegible]—Rooms, newly furnished; steam heat; reasonable rates. Call and see them. (c8)

LACLEDE, [illegible]A—Furnished front room, steam heat, hot water; gentlemen or couple; kitchen privileges.

ROOMS FOR RENT—WEST

LACLEDE, 3761—Two front connecting rooms furnished for housekeeping; range; electric lights; phone. (2)

McMILLAN, 4556A—Neatly furnished front room, for 2 gentlemen; all accommodations; free Bell phone. (2)

McPHERSON, 3943—Neatly furnished room for 1 or 2 gentlemen; steam heat and hot water; Bell phone.

McPHERSON, 3945A—Large newly furnished front room; steam heat, electric light, continuous hot water. (4)

McPHERSON, 4647A—Comfortable rooms; steam heat, electric lights, hot water; Bell phone; Olive car. (3)

McPHERSON, 4047A—Comfortable rooms, steam heat, electric lights, hot water, Bell phone, Olive car. (8)

MARYLAND, 4256A—Desirable furnished front room, in private family; modern; Olive cars. Lindell 5263L1.

MARYLAND, 4152—Beautiful room and kitchenette, complete for housekeeping; running water, hot-water heat, electric, laundry. Lindell 6280W.

MORGAN, 4030—Furnished connecting 2d-floor rooms; sleeping or housekeeping; private family. Lindell 1788

MORGAN, 4275—Second-floor corner apartment, front rooms, single and suite; steam heat, electric light, phone, janitor service; reasonable.

OLIVE, 4394—Two beautiful, large rooms, on 2d floor front; single or connecting; cook stove; also gas, electric lights.

PAGE BL., 4055—Furnished connecting rooms; all conveniences; heat, bath, electricity; $2 a week. Lindell 4599.

PAGE BL., 3937—Two 2d-floor connecting rooms for light housekeeping; electricity, heat, sink, hot water; newly painted; Lindell 5545R.

PLYMOUTH, 5939—One or two nicely furnished rooms for gentlemen; Hamilton, Page and Hodiamont cars; near Wagner Electric. (3)

RAYMOND, 5014—Single and double furnished front room, for gentlemen. Forest 3757W. (4)

RIDGE, 5532—Two housekeeping rooms, furnace, electricity, gas, bath, sink.

ROOM—With a widow, alone, one or two girls employed can have real home with little expense. Call Forest 6475.

TAYLOR, 1433 N.—Large, clean unfurnished front, furnace-heated room; gas, continuous hot water; $8 month.

VERNON, 4606—Furnished room, 2d floor, light and warm; hot water, electricity; privilege of light cooking; Page car; $10 per month. (3)

WASHINGTON BL., 4105—Gentleman can have well-heated room, modern, attractive, quiet, homelike, with owner. (5)

WATERMAN, 5001—Splendidly furnished rooms for gentlemen only; steam heat, continuous hot water; large bathrooms; excellent location. Forest 174. (3)

WESTMINSTER PL., 4632A—Well-furnished front room; gentleman; steam heat; continuous hot water; private home. (7)

WESTMINSTER, 3810—Beautifully furnished second-floor front room, all conveniences, private family; Lindell 5757W.

NORTH

BLAIR, 1446—Kitchen and 1 adjoining room, furnished.

DODIER, 3626—Two front rooms for housekeeping; nicely furnished; $4 week.

GRAND, 1702 N.—Front, connecting, housekeeping rooms; gas range, running water, heat, bath, laundry; $4.50. (5)

LABADIE, 4473—Two connecting unfurnished rooms, sink, $7 month; no children.

MULLANPHY, 2118—Delightful steam-heated furnished room, $2 per week. Apartment 32. (62)

ST. LOUIS, 1215—Front rooms for housekeeping; bath, gas and laundry; cheap.

ROOMS FOR RENT—COLORED

TWENTY-SECOND, 820 S.—Colored; 1, 2 or 3 unfurnished rooms; good condition, location; rent reduced; open. (*)

WEST BELLE PL., 4155A—Furnished hall room; all modern conveniences, with phone; $1.50. (*)

ROOMS WITH BOARD—CITY

MISCELLANEOUS

ROOM AND BOARD—First-class, for two gentlemen or couple, with or without child; conveniences. Colfax 1363R.

ROOM—In exclusive neighborhood; block from King's highway; southern exposure; room and board for gentlemen. Forest 7505. (2)

ROOM AND BOARD—Home of young couple; modern; Delmar and Hodiamont cars; Forest 3137M. (4)

ROOM AND BOARD—Two gentlemen, private family, reasonable; South Side, near Grand. Victor 2846X.

ROOM AND BOARD—Large room, with southern exposure; also board; continuous hot water; reasonable to three or four gentlemen. Forest 9096R.

ROOM AND BOARD—Private family; excellent meals; pleasant home; all conveniences; reasonable. Colfax 1210, after 7 p. m. (4)

ROOM AND BOARD—Large, elegantly furnished southern room, adjoining bath, in modern West End apartment, for gentleman desiring comfort and privileges of good home; unlimited steam heat and hot water; breakfast optional; Olive car. Forest 4616W.

CENTRAL

WASHINGTON, 3035—Nice furnished rooms; good furnace heat, hot bath; very reasonable; board; $3.

SOUTH

ALBION PL., 2319—Room and board, for two gentlemen or couple; all conveniences. (3)

ARSENAL, 3448A—Beautiful furnished southern-exposed room, also single room, board optional; every convenience. (3)

COMPTON, 2341 S.—2d floor front room; also 3d floor; German cooking; electric; hot water. Victor 2349X. (65)

EADS, 2617—Room and board; front room, 2 ladies employed, $5 per week.

LAFAYETTE, 2156—Opposite park; desirable room, suitable for two; board optional; both phones, unlimited hot water.

MISSISSIPPI, 1536—Room with board; hot-water heat, hot bath, single bed, $5 week.

MISSOURI, 1615—Room and board; steam heat, electric light; German cooking; facing Lafayette Park. (3)

PESTALOZZI, 3528A—Large room, every convenience, gentlemen or ladies employed; board optional; Grand 4068. (4)

TOWER GROVE, 1211—Newly furnished rooms; bath, continuous hot water; heat furnished; gentleman or light housekeeping; board if desired.

WEST

CABANNE, 5419—Large room, steam heat; first class board; references exchanged; reasonable. (2)

CABANNE, 5025-5029—Beautiful southern-exposed room, running water, hot-water heat, parlor, piano, phone, good table; reasonable; Forest 990.

CATES, 5157—Newly furnished front southern room, with board; steam heat. Forest 7257M.

CATES, 5091—Desirable connecting front rooms, with board; gentleman; hot-water heat. Forest 3493M.

DELMAR BL., 3840—Room and board, $15 per month; heat and gas; home cooking.

DELMAR BL., 4360—Private family; excellent board; modern conveniences; $5 and $5.50 for 2 weeks. (3)

DELMAR BL., 5236—Lovely front room; privilege of preparing own meals; modern home; free phone. (3)

ETZEL, 5627—Apt. D; room and board for 2 gentlemen; steam heat; shower bath; small family; $6. Cabany 3616W.

EUCLID, 742 N.—Furnished single front room; every convenience; board optional; free phone.

HORTON PL., 6032—Front room; also hall room; all conveniences; board optional; reasonable. Cabany 2525W. (3)

LINDELL BL., 4305—Two front connecting rooms; excellent meals; hot-water heat, electric lights; reasonable.

KING'S HIGHWAY, 1246 N.—Board for 1 or 2 girls; modern; reasonable; Page car. (2)

McPHERSON, 4300—Can accommodate a few boarders; excellent meals; phone Lindell 845.

McPHERSON, 4008A—Large front room; also hall room; continuous hot water; convenient to 3 car lines; good table; excellent neighborhood; reasonable.

MAPLE, 4926—2d-floor front room for two, with board; $5 week; private.

MAPLE, 5428—Beautifully furnished 2d floor front and 3d floor south; home cooking; reasonable. (6)

MAPLE, 5375—Particular people desiring attractive rooms, combined with excellent meals, should call and see what I have to offer; extraordinary service and exclusive surroundings. Mrs. Smith, proprietor. (3)

MARYLAND, 4366—Small single room; good meals; very reasonable.

MARYLAND, 4368—Large third-floor front room; bay window; good meals; $5 week each. (3)

ROOM AND BOARD—In private West End apartment; lady employed; references. Cabany 6093M. (5)

ROOM AND BOARD—In private Catholic family, for two; steam heat. Call Forest 1937J.

ROOM AND BOARD—Beautifully furnished rooms, with excellent meals; gentlemen preferred; n. e. corner Clara and Von Versen; references. (4)

UNION BL., 1369—Room and board, in private family, for two employed; all convs.

UNION BL., 1143B—Well-furnished rooms, steam heat, for two or three young men; board optional. (7)

WASHINGTON BL., [illegible]—Newly furnished warm south front rooms; conveniences; free phone; board; reasonable. (1)

WASHINGTON BL., [illegible]—Second-floor front room, with board; all conveniences; people employed preferred. (4)

WASHINGTON BL., 4425—Large second-floor front rooms, hot-water heat; best table board.

ROOMS WITH BOARD—WEST

WASHINGTON BL., 4314—Large second-floor front room, with good table board; steam heat. (2)

WASHINGTON BL., 4007—Beautiful south front room; modern home; good board; also single room; electricity. (25x)

WATERMAN, 5259—Large room; board for two employed; single beds; all conveniences; University car. (62)

WESTMINSTER PL., 3718—Elegant, southern exposed rooms and board; moderate price; every convenience.

WESTMINSTER PL., 4060—Fine, light rooms; excellent table; corner Sarah; modern conveniences. (4)

WESTMINSTER PL., 4623—Beautifully furnished, southern-exposed room; two baths; excellent meals; Forest 6448.

WEST PINE BL., 3756—Furnished single room, for gents; elegant table board; modern conveniences; terms reasonable.

NORTH

BENTON, 1806—One single, one double front room; private family; board; St. Michael's parish.

ROOMS WANTED

ROOMS Wtd.—Unfurnished, with private family, by young lady employed; references exchanged. Box E-186, Post-Dispatch.

ROOM Wtd.—By two ladies employed, nice room, Catholic private family; state price. 2509 Howard.

ROOMS AND BOARD WANTED

BOARD Wtd.—Motherly woman to board two infants. Box E-197, Post-Dispatch. (c)

BOARD Wtd.—Someone to board two small children, reasonable; apply 6 p. m. 1316 Mississippi.

ROOM AND BOARD Wtd.—Gentleman; state terms and location. Box T-243, Post-Dis.

ROOM AND BOARD Wtd.—By young man, central west; give price and particulars. Box E-256, Post-Dispatch. (c)

ROOM AND BOARD Wtd.—By refined gentleman with 10-year-old boy; guardian for boy; in Fanning or Horace Mann School district; name price. Box T-198, Post-Dis.

ROOM AND BOARD Wtd.—With private family; home comforts; Bell phone; by young lady employed; state full particulars. Box T-262, Post-Dispatch.

ROOM AND BOARD Wtd.—Young business man wants room in quiet South Side family; board optional; Catholic preferred, but not essential. Box T-260, Post-Dispatch.

HOTELS

ALCAZAR HOTEL—3127 Locust; 100 clean, modern outside rooms, 75c a day; $3 a week up. (c8)

HOUSES, FLATS, ETC.

Solid agate, 10c line, minimum 20c.

FLATS FOR RENT

CENTRAL

CASS, 2123—3 large, light rooms; toilet, gas, large yard; decorated; $12. (c62)

CASS, 1512—Two rooms, $6.50; gas, ½ month's rent free.

COMPTON, 907½ N.—Flat, 4 rooms, bath, laundry, decorated; only $16; call and see them. (2)

MARKET, 3423—Upper 3-room flat; newly decorated; $10. Benton 595W. (c4)

O'FALLON, 1809—4 large rooms, gas, toilet; will decorate; $12.50. Central 941. (c62)

O'FALLON, 1703A—Newly decorated, light, toilet, gas; $9. Central 941. (c62)

TENTH, 805A S.—Second floor; 3 rooms and toilet, $7.50 per month; best bargain in city.
C. J. MAGUIRE,
601 Boatmen's Bank Bldg. (c16)

SOUTH

BOTANICAL, 4984—Three rooms and bath, gas; hot and cold water; low rental. (62)

BOTANICAL, 4230A—3 large rooms, finest neighborhood in city; rent $11. See this.
GOLDWASSER & DUBINSKY REALTY CO.,
722 Chestnut st., room 312.

CLEVELAND, 4221—Five large rooms; will decorate to suit; electric fixtures, bath, furnace; open. (c5)

CLEVELAND, 4221—Five large rooms, will decorate to suit; electric fixtures; bath, furnace; open. (c5)

GRAND, 3519 S.—Four large rooms, china cupboard, chandeliers, shades; $14. (c4)

GRAND, 4523 S.—Four rooms and bath, hot water heat, electric lights; Dutch dining room; rent $23. (c62)

HARTFORD, 3400—4 rooms, bath, furnace, electric; rent $22. (c2)

HENRIETTA, 3019—Three rooms, water, gas, large yard; good neighborhood; rent $11. Grand 1231M. (c)

INDIANA, 2321—Three extra large rooms, gas fixtures, marble sink, laundry, 2d floor; $11.50.

LYNCH, 1303—3 rooms, only $10; inquire upstairs. Lindell 3817R.

MERAMEC, 3734A—Modern; 4 rooms and bath; new shades, screens and electric.

PESTALOZZI, 3103—Four rooms and bath; electric light, furnace; $17.

PESTALOZZI, 3415A—Look at this splendid six-room flat; its open. (c5)

RUSSELL, 2709A—7 large, light rooms, fine order; modern; all conveniences; very desirable. (c56)

RUSSELL, 4249A—This flat will be repaired to suit you; it's a dandy; five rooms, tile bath, good furnace, electric lights; open. (c5)

SALENA, 2833—Second-floor large rooms, $11; 2835, 3 rooms, papered, painted.

SMILEY, 6514 TO 6544—11 cottages, 4 rooms and bath each; furnace, screens, electric fixtures, shades; new buildings; will be finished by Nov. 20; rent $18. Call at 6532 Arsenal st.; Marshall 133R. (c6)

WYOMING, 3919A—Beautiful, 4 large rooms, hall, bath, furnace, eelctric showers; near Grand.

WYOMING, 3484—Five rooms, bath, furnace, hall, bath, furnace, electric showers; near ant; shed for garage. Central 5113. (4)

WEST

BELL, 4620—Beautiful, 5-room flat, reception hall, will furnish if desired; modern, original. (4)

BERLIN, 6151—Six rooms, steam heated; modern apartment; second floor; gas range; Cabany 5674. (c62)

BLACKSTONE, 1475—4 rooms, bath, furnace, fixtures, gas heater, shades; good condition; $20; open; inducements. (c6)

BURD, 1390—Five large, light rooms and bath, nicely decorated, $15. (c2)

CLAYTON, 4482—3 rooms, bath, electric-gas fixtures, hot and cold water, cleaned, decorated, good location, only $16; week's rent free; open. (4)

EASTON, 4572A—Flat, 4 large rooms and bath; $14. (4)

FLAT—Five rooms, Wells and Clara; small family; very low. 510 Pine, room 402. (3)

GOODFELLOW, 1469A—5-room flat; modern; same as new; water, heat, electric fixtures, window shades; tile bath; open. (c8)

HIGHLAND, 5830—Three large, bright rooms, newly decorated, bath, furnace, fixtures.

KENSINGTON, 5077A—6 light rooms; rent reduced; every convenience; also granitoid garage. Forest 3493M.

KENSINGTON, 5092A—6 large rooms; every modern convenience; near schools, churches; reduced. Cabany 5692. (68)

LACLEDE, 3416—We want you to rent this eight-room house, bath, furnace, electric lights. (c5)

McPHERSON, 5942A—My seven-room flat; tile bath, hardwood floors; tasty fixtures; see me at the flat. Cabany 388, Main 1196. (c5)

SHAWMUT PL., 1238-1238A—4 and 5 light rooms; electric showers; bath, furnace, shades; newly decorated; $20 and $21. (c2)

SHAWMUT PL., 1340A—Four rooms, bath, furnace, electric lights, slate sink, coil in furnace rent $19. Delmar 1536R. (c2)

SHAWMUT PL., 1814—Five-room lower flat, tile bath, combination fixtures, beautiful dining room, modern in every way; rent reasonable. Delmar 1536R. (c2)

WINDSOR PL., 3831—6 large rooms, bath, fixtures and screens; rent reasonable; open. (c8)

4-Room Flat, Electricity, $18

4243 Cook, bath, furnace, etc.; newly decorated; separate entrances.
KEANE & FRANKE, 1008 Chestnut st.

6 Rooms, Electricity, $25

4213 Olive st., bath, furnace, combination fixtures, newly decorated.
KEANE & FRANKE, 1008 Chestnut st.

Modern 6-Room Flat, $25

5122 Kensington av., 1st or 2d floor, bath, furnace, etc., newly decorated.
KEANE & FRANKE, 1008 Chestnut st.

FOR RENT—MODERN

Six-room upper flat, bath and reception hall, at 5930A Ridge av., Dutch dining room, beam ceiling, gas and electric fixtures, shades, screens, hot-water coil in excellent furnace; separate laundries; convenient to 3 cars; rent reasonable to good tenant. Phone Delmar 1136, Cabany 780, or call at Goedde's Drug Store at 6100 Easton av. (6)

NORTH

BELLEGLADE, 1922A—Five rooms and bath, newly decorated; $17. (c2)

CARTER, 4137—3-room flat; $10.50; near two parks; newly painted. (62)

FARLIN, 4132—Modern five rooms and sun parlor, hot-water heat, built-in bookcases; 22-foot dining room. Colfax 1354J. (c2)

GARFIELD, 5948—Four rooms, bath, furnace; newly decorated; or heat, hot water furnished; reasonable.

HODIAMONT, 1947A—5-room flat, decorated; new shades; rent cheap; open. Olive 30. (c4)

LABADIE, 4257—5 large rooms, fine bathroom, closets; separate laundry; yard; open. Cabany 5692. (55)

LEE, 4280A—3 nice rooms, tile bath, enamel sink, electric light; only $17; open.

MAFFITT, 5848A—Four rooms and bath; electricity, hot water, furnace; inside stairway; rent $18. (6)

FLATS FOR RENT—NORTH

NINTH, 2803 N.—Four rooms, 1st floor, $8.

NINTH, 1522 N.—3 large, light rooms, bath, electric fixtures; will decorate; $12. Central 941. (c62)

PLEASANT, 4018—Four rooms.

ST. LOUIS, 2843A—Five rooms; electric light; $18. (c62)

SEMPLE, 2903—3 neat rooms, $9 per month; one month's rent free; Cass car. (c4)

SPRING, 1519 N.—Three rooms, newly papered and painted; only $11; now open. (c6)

TWELFTH, 1510 N.—6 rooms, gas, toilet; suitable for two families; $15. Central 941. (c62)

TWENTY-FIRST, 1446½ N. (near Cass)—Three rooms, toilet, 1st floor.

WARREN, 1314-16A—3 large rooms, newly papered, rent $9; key downstairs. Delmar 3954X. (c56)

ROOMS FOR RENT.

2241 Dodier, 3 large rooms	....	$11 00
2215 North Market, 3 rooms	....	8 00
2515 Blair, 3 rooms	....	6 00

(c58)

3 ROOMS, BATH, $10

1541-43 N. 8th, light, clean rooms, electric fixtures, modern, will decorate.
MULLANPHY BOARD, 307 Locust st. (c62)

APARTMENTS

SOUTH

LAFAYETTE, 3902—S. w. cor.; elegant second-floor, 5 large room apartment; sun and sleeping porch; steam heat; hot water, janitor service; hardwood floor, tile bath; only $37.50; open. (c4)

MAGNOLIA, 3955—5 rooms and sun parlor; newly decorated; garage in connection. (8)

ARTHUR APARTMENTS

3405 SHENANDOAH AV.

Beautiful 5-room apartments; hardwood floors, Dutch dining rooms; these are the lightest, airiest apartments in town; will be put in first-class condition; open. See
J. I. EPSTEIN, 917 Chestnut st.

WEST

BELT, 724—Third house, four large rooms, sun parlor, sleeping porch, reception, heat and service; Murphy bed; decorate; garage separate; phone Olive 282. (c8)

BERLIN, 6021—Nice 5-room apartment; heat, hot water, janitor service; $35.
B. A. THOMPSON R. CO., 5872 Delmar bl. (c3)

GERALDINE APARTMENTS—4 and 5 rooms, furnished or unfurnished; $35, $40. Grand 2539W, mornings. (c62)

DELMAR BL., 5709—One-room unfurnished apartment, with private bath; no kitchenette. Cabany 3051.

HODIAMONT, 1291A—3 rooms and tiled bathroom; hot-water heating furnace; modern; $18 per month. WM. A. RUTLEDGE, 5246 Minerva. Forest 1490. (c62)

LINDELL BL., 4396 (cor. Newstead)—Large rooms, two baths, oak floors, windows on all sides, porch and yard. F. Churchill Whittemore Co., 118-120 N. 4th st. (c69)

McPHERSON, 4047—Six-room apartment, bath, steam heat, janitor service; $35. (c5)

McPHERSON, 5736—Seven rooms, 2 baths, second floor west apartment; $65.
JOHN McMENAMY INV. & R. E. CO.,
1308 N. Grand av. (c6)

VON VERSEN, 5251—First floor, west; 6 rooms and bath, hot water, janitor service; open. (c68)

VON VERSEN, 5251—Apartment; 1st floor, west; 6 rooms and bath; hot water; janitor service; open. (c2)

WEST PINE BL., 3743—5 rooms, first floor, apartment; hot water heat, janitor service, open. (6)

MINNEOPA APARTMENTS.
Newstead and Suburban way; modern, high-class 4 and 5 rooms apartment; outside rooms. PAS. D. DAVIE, 810 Chestnut. (c62)

4315 LINDELL BL.

Seven-room apartment, tile bath, steam-heated, janitor service; New Cathedral Parish; inspection invited.

ELMIRA APARTMENTS

14 S. Taylor av. (between Laclede and Forest Park bl.); new, modern, 6 large rooms; southern exposure, all outside rooms, janitor service; convenient to car line. (4)

INNSBROOK APARTMENTS

Rent $42 and $45—5 and 6 Rooms

1206 Hamilton av., cor. Plymouth; 5 and 6 rooms, with private front porches, tile bath, hardwood floors; all-enamel gas range, etc. See J. I. EPSTEIN, 617 Chestnut st.

DWELLINGS FOR RENT

SOUTH

LAFAYETTE, 3138—8 rooms; steam heat, shades, electricity, janitor service; $35. (c8)

WEST

COOK, 4200—11-room house, modern, all conveniences, electricity, in perfect condition; Lindell 4694R.

COOK, 4294—10-room modern residence; fine for rooming and boarding house; will decorate to suit. E. Laumann, 6200 Easton av. Delmar 1251L, Cabany 738. (c14)

DELMAR BL., 4191 (cor. Whittier)—10 light rooms, furnace; stone porch; $45. See Farish, 119 N. 8th st.

NEWBERRY PL., 4515—8 rooms, modern; first-class order; good car service; rent reduced $35. Phone Eugene Altheimer. (c)

OLIVE, 4718—Eight large, clean rooms; steam heat; hot water, janitor service; a real bargain. (c5)

SPRING, 22 N.—7 rooms, bath, furnace, reduced to $25. FARISH, 119 N. 8th st. (c62)

STEWART PL., 1492—Nine-room dwelling, bath, electric fixtures, granitoid cellar; phone Cabany 2766.

TEMPLE PL., 1434—Nine rooms, tile bath, furnace, electric light, screens; large yard; keys next door. (c65)

VON VERSEN, 5060—Eight rooms; attractive; redecorated; walking distance Soldan High; garage. Phone Lindell 2969. (c8)

VON VERSEN, 5003—Elegant 8-room house; newly decorated and painted; new shades; a perfect dream; rent reasonable; ready to move in; open. Olive 30 (c4)

NORTH

ALCOTT, 5500—4-room brick cottage, bath, gas, electricity, basement; newly decorated; $16.50. (58)

BURD, 2726—St. Edward's parish; cottage, 5 nice, large rooms; modern; $15. Call next door. (c2)

GARRISON, 2508 N.—House; 6 rooms and bath, laundry; newly decorated; nice yard; all in first-class condition; $21 per month. (c100)

LEXINGTON, 4604—6-room brick, toilet, granitoid cellar, garage; $18. (c58)

ST. LOUIS, 3615—Stone front, 8 large rooms, bath, hot water, laundry, cellar; fine for 2 families, rooming or boarding house; reas.

SUBURBAN PROP'TY FOR RENT

HOUSE—Classy, 6 rooms, splendid location, all conveniences. 7250 Rosalie, Maplewood. Phone Benton 948. (c8)

HOUSES WANTED

FURNISHED HOUSES WANTED

HOUSE Wtd.—5 or 6 rooms, or flat, furnished complete, with linen and tableware; will give lease for 4 months commencing Dec. 1; will give reference if desired. Box T-240, Post-Dispatch.

FURNISHED FLATS—APARTM'TS

MISCELLANEOUS

APARTMENT—For rent, 5 rooms, complete, couple or several ladies employed; references. Box E-6, Post-Dispatch. (c)

CENTRAL

GARRISON, 626 N.—Furnished flat, 5 rooms, bath, electricity, steam heat, janitor service; cheap. (3)

SOUTH

EIGHTEENTH, 3310 S.—Furnished flat, 3 rooms, bath, gas and electric; reasonable; apply at once.

FLAD, 4157—5 rooms, nicely furnished, adults, only $30. (c4)

WISE, 4944A—Modern 4-room flat; gas, bath, electric, player-piano; parties must have references. (2)

WEST

GOODFELLOW, 1031—Furnished flat, 5 rooms, comfortably furnished; piano, phone, steam heat, janitor service; between Page and Hodiamont car lines. Cabany 2809W. (c)

OLIVE, 3715—Heated 3-room furnished apartments; every convenience; $5.50 and $6.50. (c8)

OLIVE, 3707—Ideal apartments for housekeeping; two or three rooms, with porch, bath, hot water, gas and electric with rent. Lindell 3201R. Also sleeping room. (c58)

OLIVE, 4167—Neatly furnished 3-room apartment; linens, gas range, electric light, hot water, use of piano, phone, heat included; reasonable. (c58)

PAGE BL., 4222—3 nicely furnished room flat; all modern conveniences; must be seen to be appreciated. (c62)

RIDGE, 5655—Furnished flat, 3 rooms, bath, electric, gas, hot-water heat; $5 week.

NORTH

KENNERLY, 3900—4 and 2 nicely furnished rooms; newly decorated; furnace, bath, electricity, gas range, phone; nice neighborhood; $6 and $3 weekly. (c)

FOR COLORED PEOPLE

LA SALLE, 2138—Nice 3-room flat; will take one-half rent in laundry work; rent $8.50. (*c2)

SINGLETON, 1329—4-room brick cottage, only $10; 2704 Randolph, 2 nice basement rooms, $4. (*4)

SPECIAL COMMISSIONER'S SALE

BY ORDER OF COURT

Partition—Peper Property

Real Estate of the Late Christian Peper Will Be Sold

AT AUCTION

At the St. Louis Real Estate Exchange, in the Wainwright Building, Beginning at Noon on

Wednesday, Nov. 29, 1916

THIS SALE WILL INCLUDE
Valuable Downtown Business Properties:
Twelfth and Market Sts., S. E. Corner.
Twelfth and Walnut Sts., N. E. Corner.
Eleventh and Market Sts., S. W. Corner.
330 Feet Frontage on Market St.
271 Feet Frontage on Twelfth St.
195 Feet Frontage on Eleventh St.
Also the Following Fine Business Properties:
S. W. Corner Sixth and Wash Sts.—52'6"x127'6"
S. E. Corner Sixth and Wash Sts.—74'6"x127'6"
1420-1424 Morgan St.—25'6"x140'
S. W. Corner Twelfth and Park Ave.—127'6"x118'3"
For further information, apply to
CHARLES CUMMINGS COLLINS
Special Commissioner, Boatmen's Bank Building

W. F. Carter,
Collins, Barker & Britton,
Jones, Hocker, Sullivan & Angert,
Leahy, Saunders & Barth,
Luther Ely Smith, Attorneys,
Mercantile Trust Co. and Nicholas M. Bell, representing Estate of Margaret P. Bell et al.
St. Louis Union Trust Co., representing Estate of Adolphus S. Peper et al.

TAYLOR AND McPHERSON — ONE FINE STORE — FOR LEASE

SUITABLE FOR
Tailoring or Dressmaking Establishment
For Particulars See
Giraldin Bros. R. E. Co.
813 CHESTNUT ST.

FLATS WANTED

FURNISHED FLATS WANTED

FURNISHED FLAT Wtd.—By small family of adults, or an apartment; must be cheap. Box T-215, Post-Dispatch.

FURNISHED HOUSES FOR RENT

NORTH

BELT, 1909—Four rooms and bath, nicely furnished. (c)

TO LET—BUSINESS PURPOSES

MISCELLANEOUS

GARAGE SNAP

FOR SALE OR LEASE.
Good location, near King's highway; lot 50x110; 1-story brick building; will make alterations to suit; for sale at a big bargain, or will lease at reasonable rent.
GEO. J. WANSTRATH, 717½ Chestnut st.

BROADWAY AND O'FALLON, s. w. cor., upper floors and basements, for storage or light manufacturing.
GRAND, 1000 N.—Offices, $6 and up. Will build on Bell av. Suitable for garage.
SIXTH AND O'FALLON—Automatic sprinklers, steam heat, electric elevators; 60,000 sq. ft. floor area. Will alter and divide with 15,000 square feet or more to a building.
TWELFTH AND GRATIOT—Terminal Missouri Pacific and Frisco switches on property. Will build.
F. Churchill Whittemore Co., 118-120 N. 4th. (c55x)

CENTRAL

DESK SPACE—Splendid, up-to-date; reasonable. 707 Mermod-Jaccard Bldg. (c4)

DESK ROOM—In handsomely furnished ground floor real estate office. Main 1051, Central 3985. (c5)

DOCTOR'S OFFICE—Downtown; 1st floor; splendid opportunity for live physician. Miller, 10th and Market sts. (62)

SHOP—1313-15 N. 7th; fine location for machine shop or light manufacturing; 28x125 feet; with space above; reasonable. Mullanphy Board, 307 Locust. (c62)

SOUTH

CALIFORNIA, 3304—Large, open store, in good neighborhood. (c5)

WEST

BUILDINGS—For rent, 2, one in front and one in rear, suitable for stables, shop of any kind or garages; also good building for storage room. 3845 Easton. (c62)

ROOMS—Unfurnished, steam heat, electric lights, bath, separate lavatory, suitable for doctor or offices; tile hall; northwest corner Whittier and Olive.

STORE—For rent, Easton and Academy; excellent for drug store, confectionery. Cabany 3841R. (c62)

TO SUBLET STORE

Large, light store, 42x125; with basement; beautifully equipped; Olive, near Taylor; reasonable terms. CRAMER, Forest 1900. (c68)

NORTH

PENROSE, 4000—Space for meat market; apply Monday. (2)

BUILDING—3-STORY

1537 N. Broadway; 21x95 feet; fine business location; will remodel to suit tenant; reasonable.
MULLANPHY BOARD, 307 Locust st. (c62)

GARAGES AND STABLES

BARN—In excellent condition. Apply Jewel Tea Co., Inc., 2209 Pine st. (c8)

GARAGE—And 3 rooms above; Spring and Page; $15. Owner, 3820 Page bl.; Lindell 3636.

GARAGES—5637 Berlin av.; 3 garages; water, light.
M. B. O'REILLY R. & I. CO., 723 Chestnut. (c16)

WANTED—BUSINESS PURPOSES

WAGON SHOP Wtd.—With or without equipment. Merchants Ice and Coal Co., 314 N. 4th st. (2)

REAL ESTATE

Solid agate, 10c line, minimum 20c.

CITY REAL ESTATE FOR SALE

SOUTH

Investors Attention, South Side Lot

A beautiful lot, 30x150; 4002 Lafayette av.; only a small cash deposit needed. This lot will increase 20 per cent in value before end of 1917. See MR. MORRIS, 4000 Lafayette av. (c62)

APARTMENT LOTS

Offer wanted on 120x135 feet, south side of Von Versen avenue, facing Inter Drive, best located lots in North Park view. See owner, J. Chas. Mueller, 3500 Hebert st., Central 5522.

FARMS FOR SALE

FARM—For sale, well improved, 40 acres, near Burnham, Howell County, for sale or exchange for unimproved land. Call 1548 Nalle av., Wellston.

FARM—For sale, Illinois Poultry farm, 20 acres, house, barn, fruit; price $1200; any reasonable terms wanted. S. H. MORTON, 917 Title Guaranty Bldg. (4)

FARM—For sale, small Missouri farm, $10 cash and $5 monthly; no interest or taxes; highly productive land; close to 3 big markets. Write for photographs and full information. Munger, A-103, N. Y. Life Bldg., Kansas City, Mo. (c8)

WANTED—Privilege of shooting quail on any farm in Missouri within 40 miles of St. Louis, by St. Louis sportsman, who will pay $5 for privilege; state how many birds you have located, whether coveys have been shot at and how to reach your farm by automobile. Box Y-122, Post-Dispatch. (c6)

FOR SALE OR EXCHANGE

775 acres fine bottom land, 48 miles from St. Louis, on Burlington R. R. Owner is in the city. Box T-346, P.-D.

Use a Post-Dispatch Real Estate or Business Chance advertisement to interest an owner of uninvested money in your plan.

FARMS FOR RENT

WANT privilege of shooting quail on any farm in Missouri within 40 miles of St. Louis, by St. Louis sportsman, who will pay $5 for privilege; state how many birds you have located; whether coveys have been shot at and how to reach your farm by automobile. Box Y-122, Post-Dispatch. (c6)

SUBURBAN PROPERTY FOR SALE

MISCELLANEOUS

COTTAGE—For sale; six rooms; lot 100x125; bargain. 2445 Edward st., Granite City, Ill. (2)

LOT—For sale, 50 ft. in Webster; buy it $5 a month, no interest; terms; owner is going out of city, wants it off his hands; all improvements made. Box H-180, Post-Dis.

WEBSTER

THE Webster Groves agent. Phone Webster.
TREMBLEY-WILSON R. E. LOAN CO. (c61)

WEBSTER GROVES TRUST CO.
Loans, sales, rentals. Benton 1470. (c69)

BUNGALOWS AND COTTAGES

NORTH

HOUSE—For sale; 5500 Alcott; modern, brick, newly decorated; $50 cash, $25 monthly; genuine bargain. (58)

FLATS, APARTMENTS, FOR SALE

SOUTH

LOOK—Equity $1000, $500 today (for money) new single flat, rented, near Grand av.; nothing better. Write to R. B., 3308 Michigan. (2)

WEST

FLAT—NO CASH DOWN—$50 MONTHLY
1475 Blackstone av.; 4 and 4 rooms, modern, 30 feet; rent $40; consider clear lot or small cottage equity, city or county; open. Main 1545. McGINNIS, Title Guaranty Bldg. (c56)

PROP'TY OUT OF CITY FOR RENT

BUILDING—For rent, in Springfield, Ill., a north side of public square; 20 or 40 feet frontage by 157 deep, 3 stories; very desirable location. Write immediately to Roy Troxell, Unity Bldg., Springfield, Ill. (6)

RESIDENCES FOR SALE

SOUTH

HOUSE—For sale or lease, 7136 Lindenwood pl.; 5 large rooms; many conveniences; chicken house, stable. Benton 722R, Central 3488. (c62)

RESIDENCE—For sale; modern, 10 rooms; tile and marble baths, quarter-sawed oak floors all through house, wainscoted reception hall, hot-water heat; 40-foot corner lot; within 1 block of 3 prominent car lines; house in splendid condition but too large for owner; will sell cheap; $3000 cash, balance 5 per cent. deed of trust. 3500 Victor st., corner Arkansas. (c2)

WEST

HOUSE—For sale, 7-room brick, splendid location; terms reasonable; no agent. Phone Cabany 4577 for information. (c1)

FINANCIAL

Solid agate, 15c line, except money wanted, real estate loans, 10c line, minimum, 2 lines.

LOANS ON PERSONAL PROPERTY

WE solicit applications for loans on furniture; call Delmar 2848J.

SALARY LOANS—Cheapest rates, quick, confidential. Room 2032 Railway Exchange Bldg. (c14)

MONEY LOANED salaried people; reduced rates. Room 1851 Railway Exchange Bldg. (c8)

MONEY for salaried people upon their own names; easy payments; confidential, quick. Fisher & Co., room 619 Commercial Bldg., 6th and Olive. (c8)

WE MAKE QUICK SMALL LOANS
To furniture owners and salaried people, on their own names; easy payments.
UNITED FINANCE CO., 323 Chemical Bldg. (c14)

STANDARD CREDIT CO., 2061 RY. EXCHANGE.
Loans to furniture owners, salaried people, without security; cheapest rate, best and most private terms; those dealing elsewhere will appreciate the difference; no delay. (c14)

LOANS, $10 OR MORE.
Made to anyone on a repayment plan that is both practical and reasonable.
CITY BROKERAGE CO.,
214 N. 6th st., room 301.
Cor. 6th and Olive sts. Phone Central [illegible]. (c14)

MUNICIPAL LOAN BUREAU.
415 Locust st., Room [illegible].
Loans on furniture and pianos in accordance with State law regulating rate of interest.
Interest on $15........................[illegible] cents
Interest on $25........................[illegible] cents
Interest on $40........................[illegible] cents
Call, write or telephone Cent. [illegible]

LOANS ON REAL ESTATE

LOANS—On second deeds; also first; private funds. Phone evenings, Forest [illegible].

WE MAKE firsts; seconds on easy monthly payments. GOTTLIEB, 2302 Wash st. [illegible]

MONEY TO LOAN—On real estate. J. D. Irwin, 321 Frisco Bldg. [illegible]

MONEY TO LOAN—We have plenty of money to loan on city real estate; small loans a specialty; good loans, 5 per cent; see us at once and save time and money.
GEO. J. WANSTRATH, 717½ Chestnut st.

MONEY TO LOAN—City and county; lowest rates; no delay; building loans made.
Keane & Franke, 1008 Chestnut

MONEY TO LOAN

REAL ESTATE LOANS.
BUILDING LOANS.
JULIUS HALLER REALTY CO.,
[illegible] Chestnut st.

MONEY WANTED

MONEY Wtd.—$17,500, on new 6-family apartment, March 1, 1917, valued at [illegible]. Box [illegible], Post-Dispatch.

MONEY WANTED

On 6 per cent guaranteed first deeds of trust; amounts [illegible]; perfect title, fire and tornado insurance; call for list.
KORTE-RUST R. CO., [illegible] Chestnut.

HAWAIIAN MUSIC HAS AMERICA STANDING ON ITS EAR—BY GOLDBERG.

"'S'MATTER, POP?"—SOME FATHERS WE KNOW, ACCORDING TO THIS, SHOULD BE CENTIPEDES!—BY C. M. PAYNE.

THE POST-DISPATCH DAILY SHORT STORY

High Failure

By Millicent Evison.

IT was visiting day at the Redfield Asylum for the Insane.

The lawns were green with a fresh growth of grass quickened from the parched earth by the cool September rains of a week before and there was a golden glow in the air, making the afternoon like a backward glance of summer, a parting smile which held a promise of return.

Groups of visitors sauntered about the main building, where a subdued light stole through the whitened windows, bringing no hint of the shimmering green and blue world outside. A slight odor of soap and disinfectant lurked in the corners. The place was quiet, spotless and dull; but an occasional giggle from two girl visitors sent a shivering sound through the white gloom which brooded over everything like a decayed peace.

Gilbert Lee was a young reporter. He had drifted in, hoping to pick up odd threads of fact to be woven on the loom of his imagination into a story. For a short time he followed a small group of people who were being shown about by an attendant. Then, feeling chilled and depressed, he left the building and wandered idly under the trees until he reached a rustic seat overlooking the river.

An elderly man was seated there. With a courteous gesture he invited Gilbert to join him, and they talked together until the river lost its silver flashes and reddened beneath the rays of the westering sun.

As he listened Gilbert felt an almost mesmeric influence steal over him, a glowing sensation like the warmth of a grate fire. The stranger seemed to possess that wonderful gentleness which does not suggest weakness but is the flower of hidden strength. His gray eyes had a far-seeing look, a strange gleam, as if they glimpsed a world beyond the stars and caught some of their radiance. His hair was white, dead white from which the sun awoke no luster. His soft, musical voice had a thrilling, vibrant quality, and Gilbert found himself comparing it to an amber necklace he had once admired in a jewelers': gorgeous, golden beads resting on a velvet mat.

The old man's conversation was vital, sparkling with epigrams, and touched on all topics of the day, from the European war to the latest popular novel. Suddenly he rose from the seat and left his dazzled listener without a word.

Gilbert involuntarily rubbed his eyes, and hearing approaching steps on the graveled path looked up to see one of the asylum keepers regarding him with the dumb, questioning expression one often sees in the eyes of a dog.

"Who is he? Surely not an inmate!" Gilbert asked in bewildered tones.

The man glanced at his watch. "I think there is time for the story. His name is John Warren. He was one of the cleverest lawyers of his day. His career was like a golden-runged ladder, and he climbed from one success to another. Then came the—Randall trial."

"The Randall trial?" repeated Gilbert. "Randall killed his wife, didn't he?"

"Perhaps he did. It was a queer case. At any rate, Randall had Warren on his side. The trial dragged on for months. Shortly before the end, Warren's little girl, his only child, was taken seriously ill. All his spare hours were spent at her bedside. She couldn't bear to have him out of her sight. Still, his sleepless, anxious nights didn't seem to affect his work. He lost none of his force. His cross-examinations were brilliant, caustic, severe. But I heard him tell his partner that all through the long days in the courtroom he was continually hearing the plaintive voice of his little child calling for him. During that week his hair turned white.

"Randell knew the strain he was under and begged him to drop the case or have it adjourned; but it had reached a critical point, and with Warren there was no turning back.

"The crisis came the night before he was to address the jury. The child fell asleep in his arms and he refused to have her disturbed. All night he held her. Sleep was her only chance.

"Toward morning he fell into a doze. When it was time for him to go to court they wakened him, and he found the child in his arms—dead.

"His speech to the jury was a blaze of eloquence. It made me think of a fire sweeping through a forest. Suddenly he paused in the middle of a sentence, brushed his hair from his forehead with the back of his hand and began Christ's Sermon on the Mount.

"They heard him through to the end, and the prosecuting attorney sprang forward and caught him as he fell. A few weeks later they brought him here."

"He seems sane enough now," ventured Gilbert.

"Yes," the man agreed. 'So sane that prominent lawyers come here to confer with him. Two years ago he was examined by alienists. They all pronounced him sane and his release papers were made out. He had to affix his name to some document, and when he had blotted his signature they saw that he had written—'Jesus Christ.' "

The man's voice became low and reverent.

"There are times when he realizes his condition. I am always with him then; and it seems to me that I am looking upon another Gethsemane!"

Purple shadows crept over the sky and the crimson light in the West sank like a lowered flag. A cold, mist-laden wind came up from the river. The leaves shivered overhead.

Gilbert stood up. "What became of Randall? He was acquitted, wasn't he?"

"I'm Randall."

Similar.

"THIS reminds me of some of the new-fangled poetry they're printing in the magazines nowadays," observed the man who was viewing the parade of the Punkville Preparedness League.

"On account of the rhythm, I suppose," suggested his friend.

"No, on account of the irregular lines."

The Sandman Story For To-night

BY MRS. F. A. WALKER

The Brave Prince—Part 1

ONCE upon a time there lived a King and Queen who had a very beautiful daughter, and when she was born the old woman who nursed the Queen warned her that her daughter would be carried away by someone she could not see in her vision if the Princess was allowed to go outside the castle walls.

So the little Princess grew up to womanhood without being allowed to see the outside world, and as no one had ever told her about the warning of the old nurse's she decided one day to run away from her servants the very first chance she had.

One day the Princess ran behind a rock and gave a terrible scream, and when everybody rushed there she ran around the other side and hid behind a big clump of bushes.

She had to run a litle to get to the woods where she could hide until night, for she knew that servants would be sent out to look for her once they were certain she was not in the castle grounds.

Then when night came, by the light of the moon the Princess made her way farther into the forest, and not knowing that she was going 'n the wrong way to see the outside world, for which she had left the palace, she went on and on until she came to a mountain.

Right by the foot of the mountain lived a witch, and the witch had a daughter who was in love with a Prince, but the Prince would not marry her, first because her mother was a witch, and then because the daughter was not pleasant to look at.

The Prince had never seen the face of the daughter. She had kept it covered with a heavy black veil, but the Prince would not have her for his wife, for he knew she was ugly looking or she would have shown her face to him.

So just as the Princess reached the mountain the old witch and her daughter happened to be sitting in the door of their cave, and the daughter seeing that the Princess was beautiful, at once thought of a plan to marry the Prince, and she jumped up and caught the Princess by her arm and dragged her into the cave.

Then the old witch, to help her daughter, cast over the Princess a spell so that she could not speak or move only as the witch's daughter directed.

One day the Prince was riding through the forest and the witch's daughter saw him before he came near the cave, so she willed the Princess to stand in his path.

When the Prince saw that she was so beautiful he stopped and raised his plumed hat and asked her her name.

Of course she was under the spell of the witch's daughter, and she answered as she willed.

"I am she who loves you, your Highness, but has never dared show you her face," replied the Princess.

The Princes fell in love with her at once and said, "Oh! loveliest of all creatures, why did you keep your face veiled so long even if your mother is the old witch? I love you. Be my wife,

"I will be your wife on one condition," replied the Princess, who did not know she was talking, of course.

"Name it," said the Prince. "Whatever you ask I grant before you speak. Only say you will be my wife?"

"I must be married with the veil you have always seen me wear over my face," replied the Princess. "Then I will remove it forever."

Of course the Prince consented, and the day for the wedding was set.

The Prince was impatient for the ceremony to be over that he might show to all the people the beautiful face of the woman he had married, and no sooner had the last word been said which made them man and wife than the Prince tore off the hated veil, and a scream of horror went up from all who looked upon the face of the bride.

The witch's daughter had, of course, used the Princess to win the Prince, but she had married him herself and he had to let her live in the castle because she was his wife.

All this time the Princess was a prisoner in a house built of flames on top of the high mountain, and while the flames did not burn the house itself, it surround it completely. The poor little Princess cried until she could cry no more and did not know why she was a prisoner, because she knew nothing of what had happened. But the Prince knew that he had seen a beautiful girl and that somewhere the witch's daughter had her hidden and a prisoner, so as soon as he recovered from his shock of finding himself married to the witch's daughter he began to search for the beautiful girl, although he did not know she was a Princess.

Tomorrow I will tell you how he found her.

Counterfeit?

IT happened at the Public Library.

A girl was showing one of the new "battle-ax" dimes to a girl friend.

"Pretty, isn't it?" said the second girl. "But have you seen the new buffalo quarters?"

"No," said the first girl. "Are there any?"

"Oh, yes," was the reply, 'out at the Zoo."

Hard Notes Bruise Him

"THAT'S a peculiar-looking bruise you have on the back of your neck," observed the doctor.

"Yes," said the patient. "I'm subject to those. You see, I'm a clarinet player in an orchestra."

"I don't see how that can produce bruises on the back of your neck."

"It doesn't produce them exactly, but it places me in a position where I am very liable to get them."

"How is that?"

"I sit directly in front of the man who plays the slide trombone."

Reason for Change.

SPORTSMAN (wishing for fresh fields to conquer): I should like to try my hand at big game.

Fair Ignoramus: Yes, I suppose you find it very hard to hit these little birds?

"Some men fails to tell de truth," said Uncle Eben, "simply because dey's overburdened wif originality and a desire to please."

Starring in a Wreck.

DOUGLAS FAIRBANKS, who recently deserted the spoken drama for the moving-picture game, was taking part in a film production not long ago when a member of the cast fired a revolver in his direction at close range, and the discharge from the blank cartridge burned Fairbanks' face badly, removed one of his eyebrows and temporarily closed one of his eyes.

A day or two later the victim of the mishap entered the Lambs' Club with his head swathed in many bandages. A fellow member met him at the portal.

"Good Heavens, Doug!" exclaimed the other. "What have you been doing to yourself?"

"Starring in The Wreck of the Thespians!" said Fairbanks out of the uninjured corner of his mouth.

Secret of A Beautiful Complexion

ROSEATED CREAM (Tokalon Brand) acts in three nights—Never fails—The secret of the beautiful complexions of hundreds of famous actresses. Sold by Wolff-Wilson, Johnson-Enderle-Pauley and Judge & Dolph Drug Co.'s—ADV

VENUS 10¢ PENCIL

17 Black degrees and 2 copying. For those who demand the best.

VENUS

American Lead Pencil Co. New York

CHEER UP
WHEN THINGS LOOK BLACK
"PHONE CHAPMAN"

"KODAKERY" FREE

This 32-page PHOTO-MAGAZINE mailed FREE each month for one whole year to every purchaser of a

KODAK

PRICES $66.00 to $2.00

Erker's

608 Olive. 511 N. Grand.

Andrew Carnegie says—

"The failure of the man who does not save his money is due not only to the fact that he has no money with which to take advantage of the opportunities that come in the way of every man, but also and particularly to the fact that such a man is not able or fit to avail himself of these opportunities.

The man who cannot and does not save money cannot and will not do anything else worth while."

Prepare now for your future by opening a

Mississippi Valley Savings Account

The Safe Place for Your Savings

Mississippi Valley Trust Co.

FOURTH and PINE

Coal Prices Going Up

Electric Power Rates Going Down

Statements have been published that the price of coal will continue increasing and remain permanently at the higher level. Over 40% increase in price of coal since December, 1915.

"Union Electric" power service is available everywhere throughout the city at low rates which will continue going down; over 40% reduction in our average rates in last five years.

Change your steam power plant to electricity and save money.

Our power expert is as near as your telephone.

MAIN 3220—CENTRAL 3530

UNION ELECTRIC Light & Power Company

12th & Locust Sts.